

Reba McEntire - The Heart Is A Lonely Hunter

♩ = 120,000000

Descant Recorder

Panpipes

Percussion

Jazz Guitar

Jazz Guitar

Jazz Guitar

Jazz Guitar

Back Vocal

Jazz Guitar

DO NOT EDIT THIS SCORE FOR RENTALS.

Electric Guitar

Electric Guitar

5-string Fretless Electric Bass

Percussive Organ

♩ = 120,000000

Synth Voice

Solo

(C) 1994 Tune 1000 Corporation ; 1991 Sony/ATV Tunes LLC d/b/a Cross Keys Pub. Co.
 (C) 1994 Tune 1000 Corporation ; 1991 Sony/ATV Tunes LLC d/b/a Cross Keys Pub. Co.

5

9

13

Pan.

Perc.

J. Gtr.

J. Gtr.

J. Gtr.

E. Gtr. round. She check' out ev eryman in the room right now.

E. Bass

18

Pan.

Perc.

J. Gtr.

J. Gtr.

J. Gtr.

E. Gtr. Don't go tell in her about right or wrong, she's been alone a way.

E. Bass

22

D. Rec.

Pan.

Perc.

J. Gtr.

J. Gtr.

J. Gtr.

J. Gtr.

E. Gtr.

E. Gtr.

E. Bass

Solo

too long. Oh, the heart is a lone ly hunt

26

D. Rec.

Pan.

Perc.

J. Gtr.

J. Gtr.

J. Gtr.

E. Gtr.

E. Bass

Solo

er with on ly one de sire: to find some last in' com

30

D. Rec.

Pan.

Perc.

J. Gtr.

J. Gtr.

J. Gtr.

E. Gtr. fort in the arms of a lover's fire. Driven by a desperate hunt

E. Bass

Solo

34

D. Rec.

Pan.

Perc.

J. Gtr.

J. Gtr.

J. Gtr.

E. Gtr. ger to the dark of the neon light, oh, the heart is a lonely hunt

E. Bass

Solo

38

D. Rec.

Pan.

Perc.

J. Gtr.

J. Gtr.

J. Gtr.

J. Gtr.

E. Gtr. er wheretho sign of love in sight.

E. Gtr.

E. Bass

Solo

42

Perc.

J. Gtr.

J. Gtr.

J. Gtr.

E. Gtr.

E. Gtr.

E. Bass

Solo

45

Perc.

J. Gtr.

J. Gtr.

J. Gtr.

J. Gtr.

E. Gtr.

E. Gtr.

E. Bass

Solo

48

Pan.

Perc.

J. Gtr.

J. Gtr.

J. Gtr.

J. Gtr.

J. Gtr.

E. Gtr.

E. Gtr.

E. Bass

Solo

Shkeansim say, "Hey, can I buy you a drink?"

52

Pan.

Perc.

J. Gtr.

J. Gtr.

J. Gtr.

E. Gtr.

E. Bass

Solo

andees the pale white cir cle wherhe wears his ring.

56

D. Rec.

Pan.

Perc.

J. Gtr.

J. Gtr.

J. Gtr.

E. Gtr.

E. Bass

Solo

Slknoes slea in her a dan ger ous hand: the consques of a one-

60

D. Rec.

Pan.

Perc.

J. Gtr.

J. Gtr.

J. Gtr.

J. Gtr.

E. Gtr. night stand. But the heart is a lone ly hunt

E. Gtr.

E. Bass

Solo

64

D. Rec.

Pan.

Perc.

J. Gtr.

J. Gtr.

J. Gtr.

E. Gtr. er with on ly one de sire: to find some last in' com

E. Bass

Solo

68

D. Rec.

Pan.

Perc.

J. Gtr.

J. Gtr.

J. Gtr.

J. Gtr.

E. Gtr. fort in tharms of a lover's fire. Driv en by a des per ate hun

E. Bass

Solo

72

D. Rec.

Pan.

Perc.

J. Gtr.

J. Gtr.

J. Gtr.

J. Gtr.

E. Gtr. ger to the dark of the ne on light, oh, the heart is a lone ly hunt

E. Bass

Solo

76

D. Rec.

Pan.

Perc.

J. Gtr.

J. Gtr.

J. Gtr.

E. Gtr.

E. Bass

Syn. Voice

Solo

er wherethere sign of love in sight. Fromsomewhere deep side,

81

Pan.

Perc.

J. Gtr.

J. Gtr.

J. Gtr.

J. Gtr.

E. Gtr.

E. Bass

Syn. Voice

Solo

shetells him no, oohoh. Beforshstarts to cry,

85

D. Rec.

Pan.

Perc.

J. Gtr.

J. Gtr.

J. Gtr.

J. Gtr.

E. Gtr.

E. Bass

Perc. Organ

Syn. Voice

Solo

she turns to go. Oh the heart is a lonely hunt

89

Pan.

Perc.

J. Gtr.

J. Gtr.

J. Gtr.

E. Gtr. er with on ly one de sire: to find some last in' com

E. Bass

Perc. Organ

93

D. Rec.

Pan.

Perc.

J. Gtr.

J. Gtr.

J. Gtr. fort in the arms of a lov er's fire. Driv

E. Gtr.

E. Gtr.

E. Bass

Perc. Organ

96

D. Rec.

Pan.

Perc.

J. Gtr.

J. Gtr.

J. Gtr.

J. Gtr.

E. Gtr.

E. Bass

Solo

enby a des perate hun ger tothedark ofthe ne on light, ohtheheart is a lone lhunt

101

D. Rec.

Pan.

Perc.

J. Gtr.

J. Gtr.

J. Gtr.

E. Gtr.

E. Bass

Solo

er whwhere'so sign of love in sight. Ohtheheart is a lone lhunt er whwhere'so sign

106

D. Rec.

Pan.

Perc.

J. Gtr.

J. Gtr.

J. Gtr.

J. Gtr.

E. Gtr. of love in sight.

E. Gtr.

E. Bass

Solo

110

Perc.

J. Gtr.

J. Gtr.

J. Gtr.

E. Gtr.

E. Gtr.

E. Bass

Solo

113

Perc.

J. Gtr.

J. Gtr.

J. Gtr.

E. Gtr.

E. Gtr.

E. Bass

Solo

he Heart Is A Lonely Hunter

Descant Recorder

♩ = 120,000000

21

26

31

35

40

16

60

65

69

73

76

6

(C) 1994 Tune 1000 Corporation ; 1991 Sony/ATV Tunes LLC d/b/a Cross Keys Pub. Co.
(C) 1994 Tune 1000 Corporation ; 1991 Sony/ATV Tunes LLC d/b/a Cross Keys Pub. Co.

2

Descant Recorder

85

7

96

3

100

104

10

he Heart Is A Lonely Hunter

Panpipes

♩ = 120,000000

10

15

20

25

29

33

37

41

8

(C) 1994 Tune 1000 Corporation ;1991 Sony/ATV Tunes LLC d/b/a Cross Keys Pub. Co.
(C) 1994 Tune 1000 Corporation ;1991 Sony/ATV Tunes LLC d/b/a Cross Keys Pub. Co.

53

58

63

67

71

75

80

85

89

92

Panpipes

3

96

100

104

he Heart Is A Lonely Hunter

Percussion

♩ = 120,000000

(C) 1994 Tune 1000 Corporation ;1991 Sony/ATV Tunes LLC d/b/a Cross Keys Pub. Co.
(C) 1994 Tune 1000 Corporation ;1991 Sony/ATV Tunes LLC d/b/a Cross Keys Pub. Co.

V.S.

Percussion

40

44

48

52

56

60

64

68

72

76

Percussion

3

80

84

88

91

94

96

100

104

108

112

My Heart Is A Lonely Hunter

Jazz Guitar

♩ = 120,000000

(C) 1994 Tune 1000 Corporation ;1991 Sony/ATV Tunes LLC d/b/a Cross Keys Pub. Co.
(C) 1994 Tune 1000 Corporation ;1991 Sony/ATV Tunes LLC d/b/a Cross Keys Pub. Co.

70

76

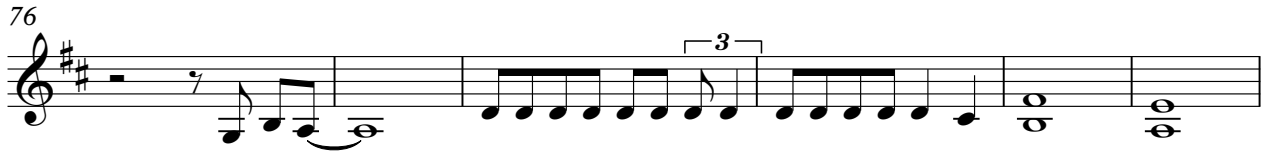

82

87

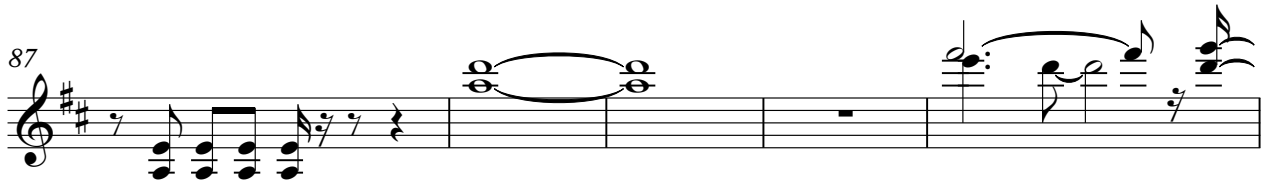

92

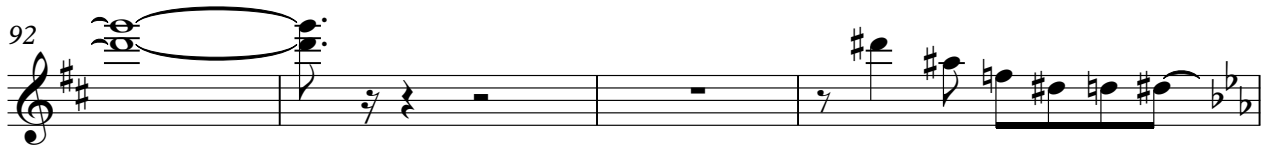

96

102

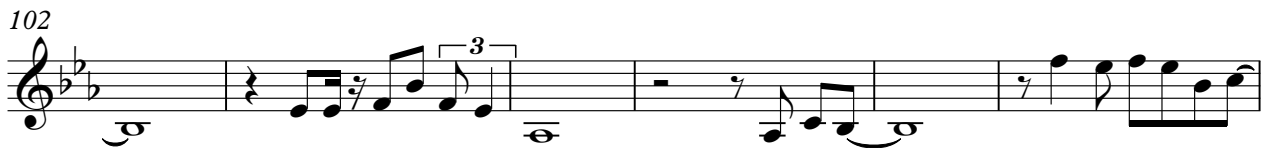

108

112

My Heart Is A Lonely Hunter

Jazz Guitar

♩ = 120,000000

(C) 1994 Tune 1000 Corporation ;1991 Sony/ATV Tunes LLC d/b/a Cross Keys Pub. Co.
(C) 1994 Tune 1000 Corporation ;1991 Sony/ATV Tunes LLC d/b/a Cross Keys Pub. Co.

V.S.

38

42

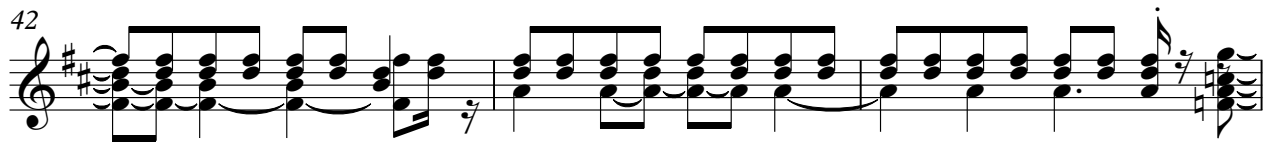

45

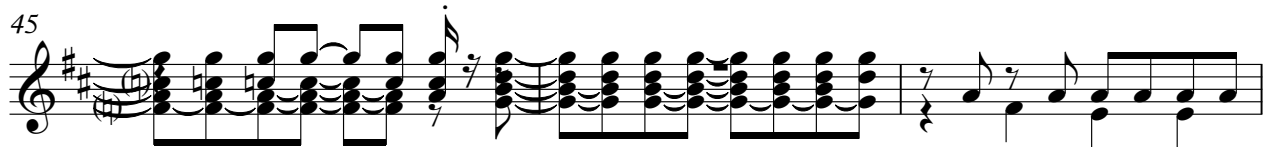

48

52

56

61

64

67

70

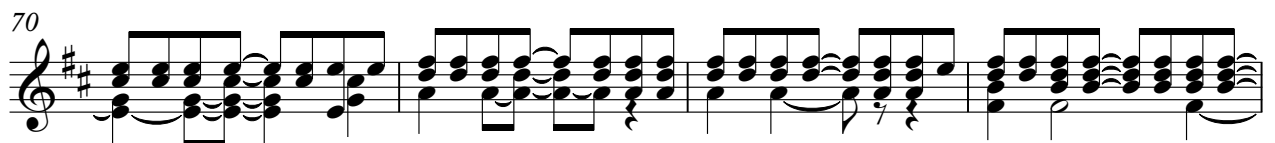

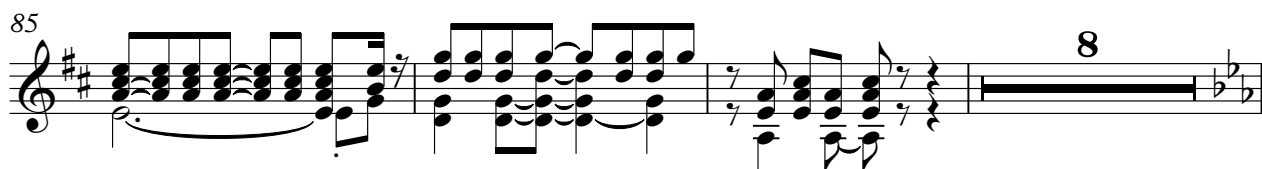
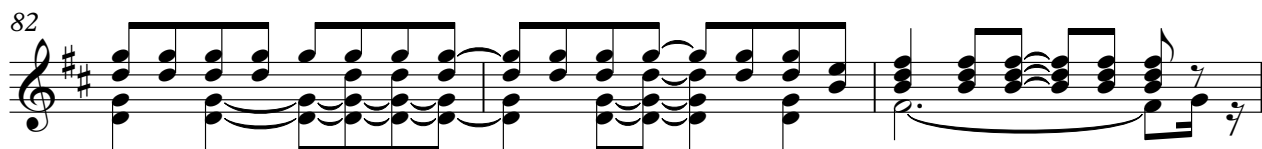
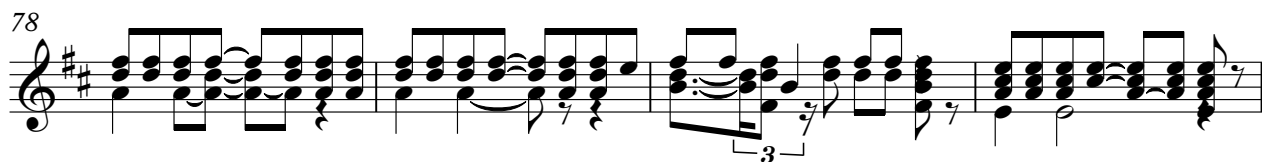

My Heart Is A Lonely Hunter

Jazz Guitar

♩ = 120,000000

8

12

15

18

21

24

23

50

53

56

59

(C) 1994 Tune 1000 Corporation ;1991 Sony/ATV Tunes LLC d/b/a Cross Keys Pub. Co.
(C) 1994 Tune 1000 Corporation ;1991 Sony/ATV Tunes LLC d/b/a Cross Keys Pub. Co.

V.S.

62

34

21

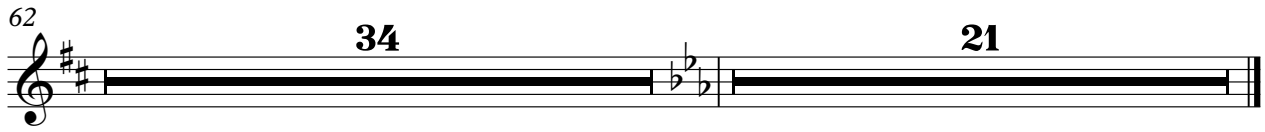

he Heart Is A Lonely Hunter

Jazz Guitar

♩ = 120,000000

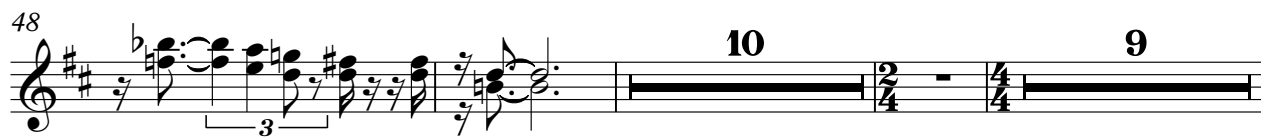
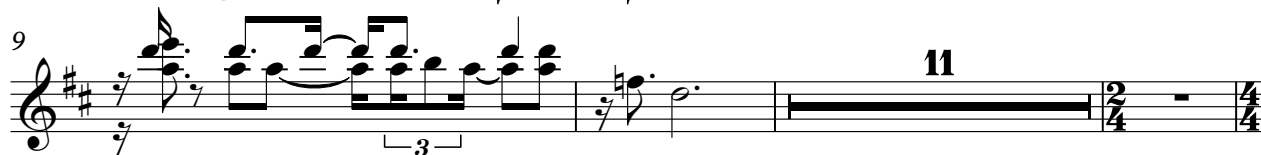

(C) 1994 Tune 1000 Corporation ;1991 Sony/ATV Tunes LLC d/b/a Cross Keys Pub. Co.
(C) 1994 Tune 1000 Corporation ;1991 Sony/ATV Tunes LLC d/b/a Cross Keys Pub. Co.

95 9

107

110

113

he Heart Is A Lonely Hunter

Jazz Guitar

♩ = 120,000000

Back Vocal

10

2

AND fight his battle in the dark of night for the sake of a good old-fashioned love. She's a woman in a

now.

Do get her out right or wrong,

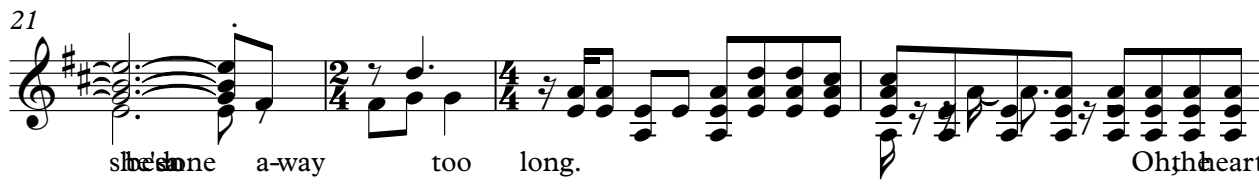

she's gone a-way too long.

Oh, heart

isn't you're with loneliness: find some love for the sake of love.

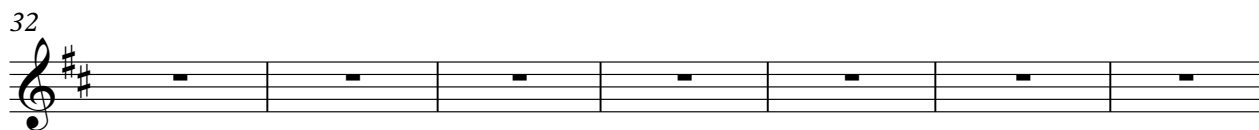

Drive by late at night, the heart is lonely everywhere

sign of love in sight.

She says, "Hey, can you drink?"

and she hits the bar ring.

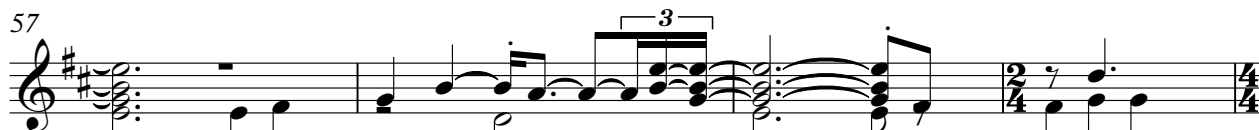

She's a dangerous hand:

the name of a one-night stand.

But heart is lonely everywhere:

find some love for the sake of love. Drive by late at night, the heart is lonely everywhere
 (C) 1994 Tune 1000 Corporation ;1991 Sony/ATV Tunes LLC d/b/a Cross Keys Pub. Co.
 (C) 1994 Tune 1000 Corporation ;1991 Sony/ATV Tunes LLC d/b/a Cross Keys Pub. Co.

73

of the light, the heart is lonely er where's sign of love in sight. From inside,

81

shall I come, oh, heart cry, she's not to go. The heart is lonely er with

90

lyndis: find some last from fort in the of a fire. Driv

96

er by a sea in ger to dark of the light, the heart is lonely er where's

102

sign of love in sight. The heart is lonely er where's sign of love insight.

My Heart Is A Lonely Hunter

Electric Guitar

♩ = 120,000000

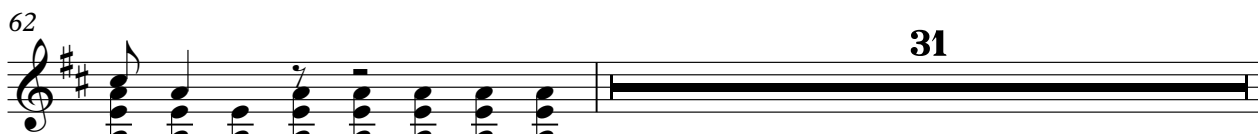
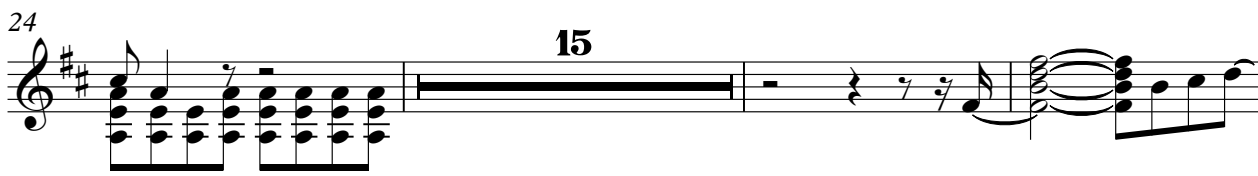

(C) 1994 Tune 1000 Corporation ;1991 Sony/ATV Tunes LLC d/b/a Cross Keys Pub. Co.
(C) 1994 Tune 1000 Corporation ;1991 Sony/ATV Tunes LLC d/b/a Cross Keys Pub. Co.

2

Electric Guitar

94

96

11

111

113

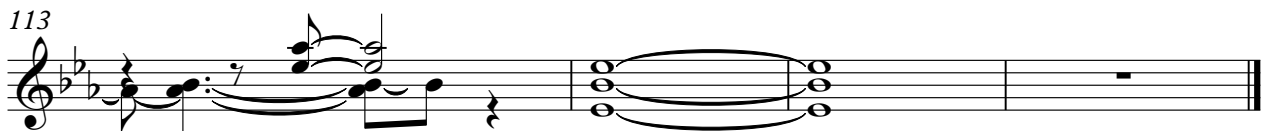

My Heart Is A Lonely Hunter

Electric Guitar

♩ = 120,000000

6

10

11

26

32

38

43

46

50

10

64

(C) 1994 Tune 1000 Corporation ;1991 Sony/ATV Tunes LLC d/b/a Cross Keys Pub. Co.
(C) 1994 Tune 1000 Corporation ;1991 Sony/ATV Tunes LLC d/b/a Cross Keys Pub. Co.

70

76

82

87

92

96

101

107

112

he Heart Is A Lonely Hunter

5-string Fretless Electric Bass

♩ = 120,000000

7

13

20

26

31

36

41

46

52

(C) 1994 Tune 1000 Corporation ;1991 Sony/ATV Tunes LLC d/b/a Cross Keys Pub. Co.
(C) 1994 Tune 1000 Corporation ;1991 Sony/ATV Tunes LLC d/b/a Cross Keys Pub. Co.

V.S.

59

64

69

74

79

84

89

95

100

105

109

113

he Heart Is A Lonely Hunter

Percussive Organ

♩ = 120,000000

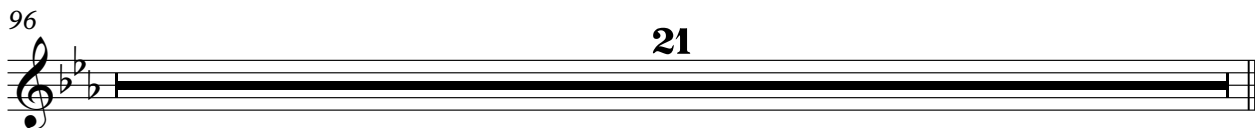
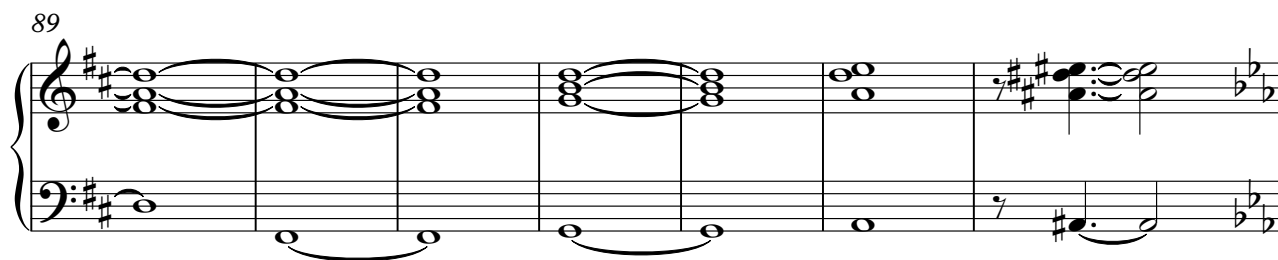
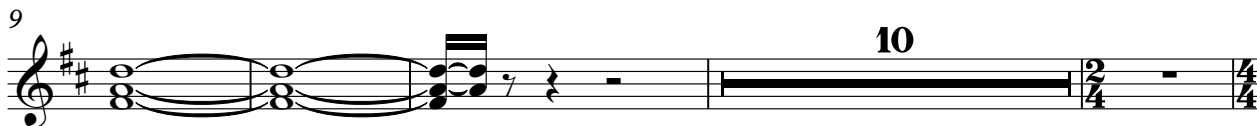

(C) 1994 Tune 1000 Corporation ;1991 Sony/ATV Tunes LLC d/b/a Cross Keys Pub. Co.
(C) 1994 Tune 1000 Corporation ;1991 Sony/ATV Tunes LLC d/b/a Cross Keys Pub. Co.

he Heart Is A Lonely Hunter

Synth Voice

♩ = 120,000000

21 37

61

19

84

10 21

(C) 1994 Tune 1000 Corporation ;1991 Sony/ATV Tunes LLC d/b/a Cross Keys Pub. Co.
(C) 1994 Tune 1000 Corporation ;1991 Sony/ATV Tunes LLC d/b/a Cross Keys Pub. Co.

he Heart Is A Lonely Hunter

Solo

♩ = 120,000000

7

11

22

2

30

36

42

45

2

(C) 1994 Tune 1000 Corporation ; 1991 Sony/ATV Tunes LLC d/b/a Cross Keys Pub. Co.
(C) 1994 Tune 1000 Corporation ; 1991 Sony/ATV Tunes LLC d/b/a Cross Keys Pub. Co.

51

55

59

64

70

76

81

85

96

101

107

112

114
