

Reba McEntire - The Last One To Know

♩ = 70,000237

FRETLESS

E.PIANO 2

BRIGHTNESS

A.PIANO 2

5

FRETLESS

E.PIANO 2

E.PIANO 2

BRIGHTNESS

A.PIANO 2

FRETLESS

E.PIANO 2

E.PIANO 2

BRIGHTNESS

A.PIANO 2

FRETLESS

E.PIANO 2

E.PIANO 2

BRIGHTNESS

A.PIANO 2

14

17

20

22

24

26

28

DRUMS

FRETLESS

E.PIANO 2

E.PIANO 2

BRIGHTNESS

A.PIANO 2

30

DRUMS

FRETLESS

E.PIANO 2

E.PIANO 2

BRIGHTNESS

A.PIANO 2

32

DRUMS

FRETLESS

E.PIANO 2

BRIGHTNESS

A.PIANO 2

35

DRUMS

FRETLESS

E.PIANO 2

E.PIANO 2

BRIGHTNESS

A.PIANO 2

37

DRUMS

FRETLESS

E.PIANO 2

E.PIANO 2

BRIGHTNESS

A.PIANO 2

40

DRUMS

FRETLESS

E.PIANO 2

A.PIANO 2

42

DRUMS

FRETLESS

E.PIANO 2

E.PIANO 2

BRIGHTNESS

A.PIANO 2

44

DRUMS

FRETLESS

E.PIANO 2

E.PIANO 2

BRIGHTNESS

A.PIANO 2

46

DRUMS

FRETLESS

E.PIANO 2

E.PIANO 2

BRIGHTNESS

A.PIANO 2

48

DRUMS

FRETLESS

E.PIANO 2

E.PIANO 2

BRIGHTNESS

A.PIANO 2

50

DRUMS

FRETLESS

E.PIANO 2

E.PIANO 2

BRIGHTNESS

A.PIANO 2

52

DRUMS

FRETLESS

E.PIANO 2

BRIGHTNESS

A.PIANO 2

DRUMS

Reba McEntire - The Last One To Know

♩ = 70,000237

14

19

24

29

33

38

43

48

52

3

FRETLESS

Reba McEntire - The Last One To Know

♩ = 70,000237

2

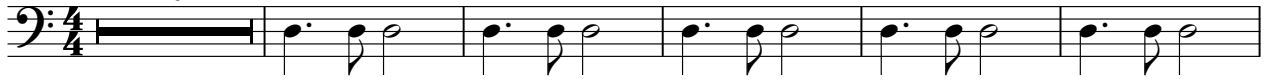

8

14

20

25

30

35

41

46

51

2

Reba McEntire - The Last One To Know

E.PIANO 2

♩ = 70,000237

6

10

15

19

23

27

30

3

35

39

43

47

50

E.PIANO 2

Reba McEntire - The Last One To Know

♩ = 70,000237

3

8

4

16

3

24

30

35

3

43

49

52

2

BRIGHTNESS

Reba McEntire - The Last One To Know

♩ = 70,000237

3

8

17

25

31

36

44

50

52

4

3

3

2

Reba McEntire - The Last One To Know

A.PIANO 2

♩ = 70,000237

2

9

15

22

28

33

39

45

51

2