

Red Hot Chili Peppers - Deep kick

♩ = 100,000000

bass 3

6

drums

bass 3

9

drums

♩ = 123,999992

bass 3

♩ = 123,999992

12

drums

bass 1

bass 2

bass 3

14

drums

bass 1

bass 2

bass 3

16

drums

bass 1

bass 2

bass 3

18

drums

bass 1

bass 2

20

drums

bass 1

bass 2

22

drums

bass 1

bass 2

24

drums

bass 1

bass 2

26

drums

bass 1

bass 2

bass 3

29

drums

bass 1

bass 2

31

drums

bass 1

bass 2

33

drums

bass 1

bass 2

35

drums

bass 1

bass 2

37

drums

bass 1

bass 2

39

drums

bass 1

bass 2

41

drums

bass 1

bass 2

43

drums

bass 1

bass 2

45

drums

bass 1

bass 2

bass 3

48

drums

bass 1

bass 2

bass 3

51

drums

bass 1

bass 2

bass 3

54

bass 2

bass 3

56

drums

bass 2

bass 3

58

drums

bass 2

bass 3

60

drums

bass 1

bass 2

bass 3

Red Hot Chili Peppers - Deep kick

drums

♩ = 100,000000
6

11

16

19

22

25

28

32

36

40

V.S.

2

drums

44

48

52

58

Red Hot Chili Peppers - Deep kick

bass 1

♩ = 100,000000 ♩ = 123,999992

10

13

15

17

20

23

26

29

32

35

V.S.

2

bass 1

38

41

44

48

51

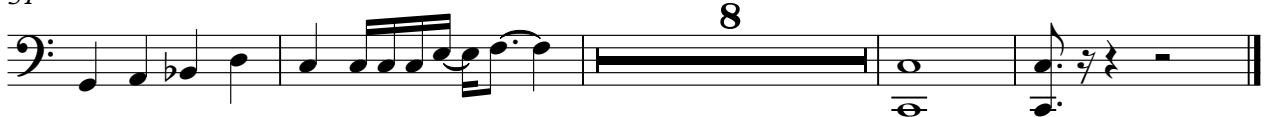

8

bass 2

Red Hot Chili Peppers - Deep kick

♩ = 100,000000 ♩ = 123,999992

10

13

15

17

20

23

26

29

32

35

V.S.

38

41

43

46

50

54

57

59

Red Hot Chili Peppers - Deep kick

bass 3

♩ = 100,000000

2

6

10

13

15

17

11

16

46

50

54

57

♩ = 123,999992

3

6

3

3

V.S.

2

bass 3

59

