

# Red Hot Chili Peppers - Road Trippin

♩ = 213,000107

Acoustic Guitar

Bass

5

Acoustic Guitar

Bass

9

Voice

Acoustic Guitar

Bass

13

Voice

Acoustic Guitar

Bass

The fourth system continues the vocal line and instrumental accompaniment. The voice part has a melodic line with some phrasing. The acoustic guitar and bass parts provide a consistent background for the vocals.

17

Voice

Acoustic Guitar

Bass

20

Voice

Acoustic Guitar

Bass

23

Voice

Acoustic Guitar

Bass

26

Voice

Acoustic Guitar

Bass

29

Backing Vocals

Voice

Acoustic Guitar

Bass

Strings

Cello

33

Backing Vocals

Voice

Acoustic Guitar

Bass

Strings

Cello

36

Backing Vocals

Voice

Acoustic Guitar

Bass

Strings

Cello

40

Backing Vocals

Voice

Acoustic Guitar

Bass

Strings

Cello

43

Backing Vocals

Voice

Acoustic Guitar

Bass

Strings

Cello

46

Backing Vocals

Voice

Acoustic Guitar

Bass

Strings

Cello

48

Backing Vocals

Voice

Acoustic Guitar

Bass

Strings

Cello

Guitar Fret Noise

Detailed description of the musical score: The score is for measures 48, 49, and 50.   

51

Backing Vocals

Voice

Acoustic Guitar

Bass

Strings

Cello

54

Backing Vocals

Voice

Acoustic Guitar

Bass

Strings

Cello

58

Backing Vocals

Voice

Acoustic Guitar

Bass

Strings

Cello

61

Backing Vocals

Voice

Acoustic Guitar

Bass

Strings

Cello

64

Backing Vocals

Voice

Acoustic Guitar

Bass

Strings

Cello

67

Backing Vocals

Voice

Acoustic Guitar

Bass

Strings

Cello

70

Backing Vocals

Voice

Acoustic Guitar

Bass

Strings

Cello

73

Backing Vocals

Voice

Acoustic Guitar

Bass

Strings

Cello

76

Backing Vocals

Voice

Acoustic Guitar

Bass

Strings

Cello

Detailed description of the musical score: The score is for measures 76 and 77.   

78

Backing Vocals

Voice

Acoustic Guitar

Bass

Strings

Cello

Guitar Fret Noise

Detailed description of the musical score: The score is for measures 78 and 79. The Backing Vocals part has a whole note in measure 78 and another whole note in measure 79. The Voice part has a rhythmic pattern of eighth notes in measure 78 and a similar pattern in measure 79. The Acoustic Guitar part features a complex arpeggiated pattern in measure 78 and a similar pattern in measure 79. The Bass part has a simple rhythmic pattern of eighth notes in measure 78 and a similar pattern in measure 79. The Strings part has a tremolo effect in measure 78 and a similar effect in measure 79. The Cello part has a whole note in measure 78 and another whole note in measure 79. The Guitar Fret Noise part shows a sequence of notes: a whole note, a quarter note, a quarter note, and a quarter note.

80

Backing Vocals

Voice

Acoustic Guitar

Bass

Strings

Cello

83

Backing Vocals

Voice

Acoustic Guitar

Bass

Strings

Cello

Guitar Fret Noise

86

Acoustic Guitar

Bass

Strings

Cello

Guitar Fret Noise

90

Acoustic Guitar

Bass

Strings

Cello

Guitar Fret Noise

93

Acoustic Guitar

Bass

Strings

Cello

Guitar Fret Noise

97

Acoustic Guitar

Bass

Strings

Cello

Guitar Fret Noise

100

Acoustic Guitar

Bass

Strings

Cello

Guitar Fret Noise

103

Voice

Acoustic Guitar

Bass

Strings

Cello

Guitar Fret Noise

107

Voice

Acoustic Guitar

Bass

Strings

Cello

111

Voice

Acoustic Guitar

Bass

Strings

Cello

114

Voice

Acoustic Guitar

Bass

Strings

Cello

117

Voice

Acoustic Guitar

Bass

Strings

Cello

120

Voice

Acoustic Guitar

Bass

Strings

Cello

123

Backing Vocals

Voice

The Backing Vocals part is written on a treble clef staff. It begins with a whole rest in the first measure, followed by a quarter rest in the second measure. The melody starts in the third measure with a quarter note G4, followed by quarter notes A4, B4, C5, B4, A4, and G4. The Voice part is written on a bass clef staff. It begins with a whole rest in the first measure, followed by a quarter rest in the second measure. The melody starts in the third measure with a quarter note G3, followed by quarter notes A3, B3, C4, B3, A3, and G3.

Acoustic Guitar

Bass

The Acoustic Guitar part is written on a treble clef staff. It features a melodic line with eighth and quarter notes, including some triplets. The Bass part is written on a bass clef staff. It features a melodic line with quarter and eighth notes, including some triplets.

Strings

Cello

The Strings part is written on a grand staff (treble and bass clefs). It features a sustained chord in the first measure, followed by a melodic line in the second measure, and a sustained chord in the third measure. The Cello part is written on a bass clef staff. It features a sustained chord in the first measure, followed by a melodic line in the second measure, and a sustained chord in the third measure.

Guitar Fret Noise

127

Backing Vocals

Voice

Acoustic Guitar

Bass

Strings

Cello

Detailed description of the musical score: The score is for measures 127, 128, and 129. The Backing Vocals part (treble clef) features a melodic line starting on G4 in measure 127, moving to A4 in measure 128, and then a descending line in measure 129. The Voice part (bass clef) has a single note G2 in measure 127, followed by a series of notes in measures 128 and 129. The Acoustic Guitar part (treble clef) shows a complex melodic and harmonic line with many beamed notes and slurs. The Bass part (bass clef) provides a steady bass line with some syncopation. The Strings part (bass clef) has a sustained chord in measure 127 and a long note in measure 128. The Cello part (bass clef) has a single note in measure 127 and a long note in measure 128.

130

Backing Vocals

Voice

Acoustic Guitar

Bass

Strings

Cello

Guitar Fret Noise

134

Backing Vocals

Voice

Acoustic Guitar

Bass

Strings

Cello

137

Backing Vocals

Voice

Acoustic Guitar

Bass

Strings

Cello

140

Backing Vocals

Voice

Acoustic Guitar

Bass

Strings

Cello

Guitar Fret Noise

142

Backing Vocals

Voice

Acoustic Guitar

Bass

Strings

Cello

Guitar Fret Noise

145

Backing Vocals

Voice

Acoustic Guitar

Bass

Strings

Cello

Guitar Fret Noise

151

Backing Vocals

Voice

Acoustic Guitar

Bass

Strings

Cello

Guitar Fret Noise

154

Backing Vocals

Voice

Acoustic Guitar

Bass

Strings

Cello

Guitar Fret Noise

157

Acoustic Guitar

Strings

Cello

160

Acoustic Guitar

Strings

Cello

163

Acoustic Guitar

Strings

Cello

166

Acoustic Guitar

Strings

Cello

# Red Hot Chili Peppers - Road Trippin

## Backing Vocals

♩ = 213,000107

28

33

40

47

55

61

66

72

79

39

124

49

55

61

67

74

79

85

109

115

121

# Red Hot Chili Peppers - Road Trippin

Acoustic Guitar

♩ = 213,000107

6

11

16

20

25

30

34

38

43

V.S.

47

51

55

60

64

69

74

78

82

86

90

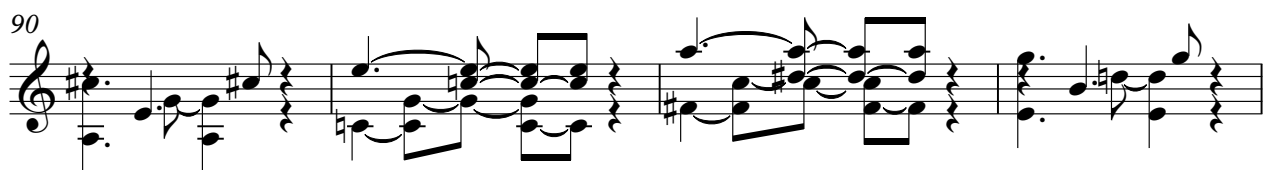

94

98

102

106

111

115

119

123

128

V.S.

133

138

142

146

150

154

158

162

165

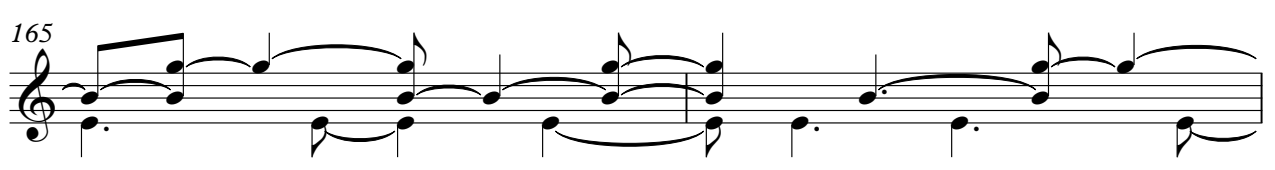

167

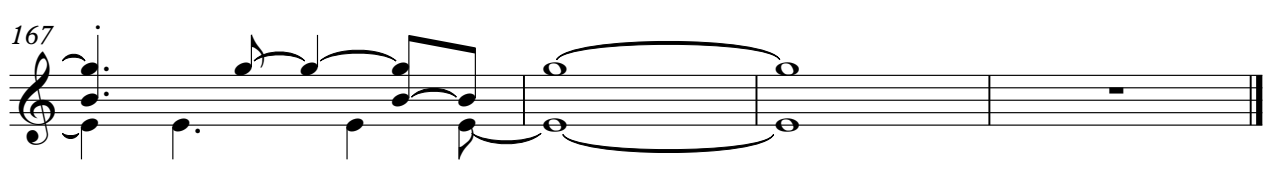

# Red Hot Chili Peppers - Road Trippin

Bass

♩ = 213,000107

V.S.

53

58

64

69

74

79

84

90

96

102

# Red Hot Chili Peppers - Road Trippin

Strings

♩ = 213,000107

28

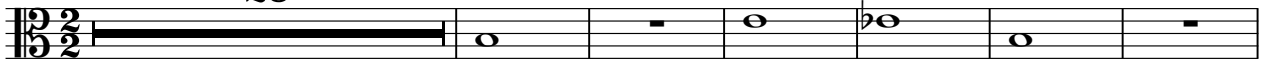

35

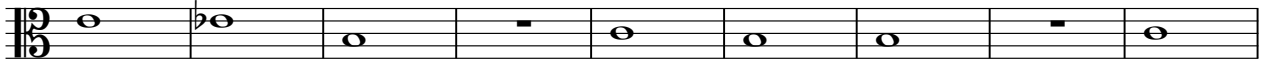

44

53

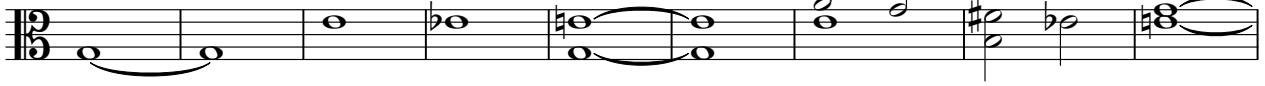

62

70

79

88

95

102

V.S.

2

Strings

111

119

128

137

146

155

162

4

116

125

134

143

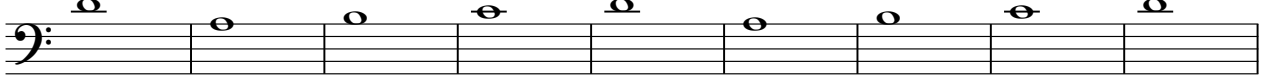

152

161

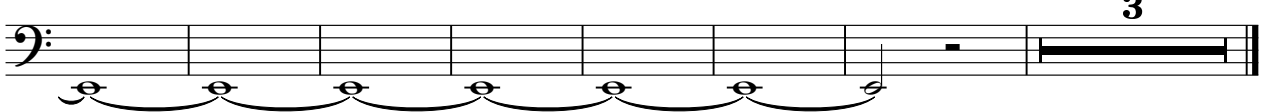

3

$\text{♩} = 213,000107$   
2/2

| - ♮ 7 ♩ | | - ♮ 7 ♩ |

| - ♮ ♩ | | - ♮ ♩ | - ♮ ♩ | | - ♮ ♩ |

| - ♮ ♩ | | - ♮ ♩ | | - ♮ ♩ | | - ♮ ♩ |

| - ♮ ♩ | - ♮ ♩ | | - ♮ 7 ♩ | ♮ ♯ ♩ 7 7 ♩ ♮ | ♯ ♩ 7 7 ♯ ♩ - |

| - ♮ 7 ♩ | | - ♮ 7 ♩ | |

| - ♮ 7 ♩ | - ♮ 7 ♩ | | - ♮ 7 ♩ | | - ♮ 7 ♩ |

| - ♮ 7 ♩ | | - ♮ 7 ♩ | ||