

♩ = 198,000198

Jazz Guitar

Kora

Acoustic Bass

Soprano

Lead 1 (Square)

♩ = 198,000198

Viola

Viola

Solo

ROADTRIP (c) 2000 MIDI SONGS

6

J. Gtr.

Kora

A. Bass

Lead 1

Solo

Road trip pin'

11

J. Gtr.

Kora

A. Bass

Lead 1

Solo

with my two favourite al lies ful ly load ed we got

16

J. Gtr.

Kora

A. Bass

Lead 1

Solo

snacks and sup plies it's time to leave this town it's

20

J. Gtr.

Kora

A. Bass

Lead 1

Solo

time to steal a way let's go get lost a nywhere in the U S A

25

J. Gtr.

Kora

A. Bass

Lead 1

Solo

let's go get lost let's go get lost

29

J. Gtr.

Kora

A. Bass

S.

Lead 1

Vla.

Solo

blue you sit so pret ty west of the one

34

J. Gtr.

Kora

A. Bass

S.

Lead 1

Vla.

Solo

sparkl es light with yel low ic ing just a mir ror for the sun

39

J. Gtr.

Kora

A. Bass

S.

Lead 1

Vla.

Solo

just a mir ror for the sun

44

J. Gtr.

Kora

A. Bass

S.

Lead 1

Vla.

Vla.

Solo

just a mir ror for the sun

49

J. Gtr.

Kora

A. Bass

S.

Lead 1

Vla.

Solo

these smil ing eyes are just a mir ror for

54

J. Gtr.

Kora

A. Bass

S.

Lead 1

Vla.

Vla.

Solo

so much as come be fore those battl es lost and won this life is

59

J. Gtr.

Kora

A. Bass

S.

Lead 1

Vla.

Vla.

Solo

64

J. Gtr.

Kora

A. Bass

S.

Lead 1

Vla.

Vla.

Solo

let us check the surf stay ing high and dry's more trou ble than it's

69

J. Gtr.

Kora

A. Bass

S.

Lead 1

Vla.

Vla.

Solo

worth in the sun just a mirror for the

Detailed description of the musical score: The score is for measures 69-72. It features seven staves. The J. Gtr. staff has a complex rhythmic pattern with many sixteenth notes and rests. The Kora staff has a steady eighth-note accompaniment. The A. Bass staff has a bass line with some chromatic movement. The S. staff has a few notes in measure 69 and then rests. The Lead 1 staff has a simple melodic line. The two Vla. staves have sustained notes in measure 69, with the top staff having a slur over the notes in measures 70 and 71. The Solo staff has lyrics: 'worth in the sun just a mirror for the'.

74

J. Gtr.

Kora

A. Bass

S.

Lead 1

Vla.

Vla.

Solo

sun just a mir ror for the sun

Lyrics for Solo part: sun just a mir ror for the sun

Additional notation at the bottom of the page: A treble clef followed by a quarter rest, a quarter note (G4), and a quarter rest.

79

J. Gtr.

Kora

A. Bass

S.

Lead 1

Vla.

Solo

these smil ing eyes are just a

84

J. Gtr.

Kora

A. Bass

S.

Lead 1

Vla.

Vla.

Solo

mir ror for

88

J. Gtr.

Kora

A. Bass

Vla.

Vla.

92

97

101

J. Gtr.

Kora

A. Bass

Vla.

Vla.

105

J. Gtr.

Kora

A. Bass

Lead 1

Vla.

Solo

in Big Sur we take some time to lin ger on we three

110

J. Gtr.

Kora

A. Bass

Lead 1

Vla.

Vla.

Solo

hun ky do ry's got our sna ke fin ger on now let us

114

J. Gtr.

Kora

A. Bass

Lead 1

Vla.

Solo

drink the stars it's time to steal a way let's go

118

J. Gtr.

Kora

A. Bass

Lead 1

Vla.

Vla.

Solo

get lost right here in the U S A let's go get lost

122

J. Gtr.

Kora

A. Bass

S.

Lead 1

Vla.

Vla.

Solo

let's go get lost blue you sit so pret ty

127

J. Gtr.

Kora

A. Bass

S.

Lead 1

Vla.

Vla.

Solo

west of the one sparkl es light with yel low ic ing just a

132

J. Gtr.

Kora

A. Bass

S.

Lead 1

Vla.

Vla.

Solo

mir ror for the sun just a mir ror for the

137

J. Gtr.

Kora

A. Bass

S.

Lead 1

Vla.

Vla.

Solo

sun just a mir ror for the sun

142

J. Gtr.

Kora

A. Bass

S.

Lead 1

Vla.

Solo

these smil ing eyes are just a

156 $\text{♩} = 190,000290$

J. Gtr.

Kora

A. Bass

Lead 1

Vla. $\text{♩} = 190,000290$

Vla.

$\text{♩} = 189,000188,00054987,0003586,00085,0001800534$ $\text{♩} = 183,00040088,0003980,0001879,0002978,00037,0000376,0000$

160

J. Gtr.

Kora

A. Bass

Vla. $\text{♩} = 189,000188,00054987,0003586,00085,0001800534$ $\text{♩} = 183,00040088,0003980,0001879,0002978,00037,0000376,0000$

Vla.

165 $\text{♩} = 175,000076$ $\text{♩} = 174,000290$ $\text{♩} = 173,000092$ $\text{♩} = 171,000092$ $\text{♩} = 170,000092$ $\text{♩} = 160,000000$ ²¹

J. Gtr.

Kora

A. Bass

Vla.

Vla.

168 $\text{♩} = 130,000137$ $\text{♩} = 80,000000$ $\text{♩} = 50,000000$ $\text{♩} = 90,000092$

J. Gtr.

Kora

A. Bass

S.

Lead 1

Vla. $\text{♩} = 130,000137$ $\text{♩} = 80,000000$ $\text{♩} = 50,000000$ $\text{♩} = 90,000092$

Vla.

Solo

Jazz Guitar

♩ = 198,000198

V.S.

42

46

50

54

58

62

66

70

74

78

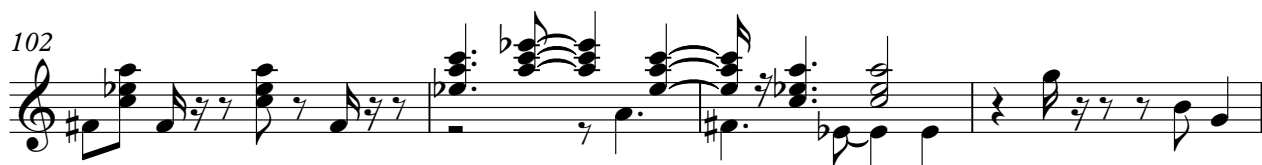
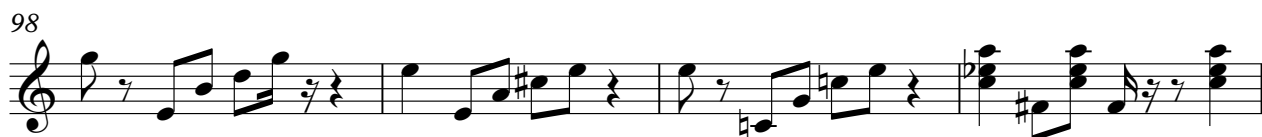

V.S.

Jazz Guitar

5

164 ♪ = 178,000357,000031 = ♯7,6,5,0,0,0,4,6,7,6 = ♯4,7,6,0,0,0,3,9,7 ♪ = 172,0000092 = ♯0,6,0,0,0,0,0,0 = 150,

168 ♪ = 130,000137 = 80,0050,000000 ♪ = 90,000092

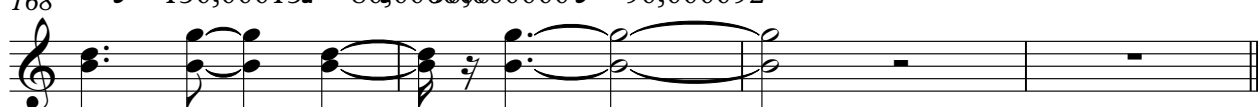

61

67

73

79

85

91

97

103

109

115

121

127

133

139

145

151

157 ♩ = 190,000290

♩ = 189,000180 549 ♩ = 188,000500 1834,0

162

♩ = 183,00082,000181,00080,000183 = 179,000200 5177,0006,000046 = 175,0000290

166

♩ = 173,000390 107 ♩ = 171,000092 060,000000 837,00000092

Acoustic Bass

♩ = 198,000198

7

13

19

25

31

37

43

49

54

V.S.

60

66

72

78

83

89

96

103

110

116

122

128

134

140

145

150

155

160 ♩ = 189,000080549 = 187,000085669 = 184,000834004782,000183 = 179,000096000876,0

165 ♩ = 175,000076 ♩ = 174,000290397172,000107 ♩ = 171,000092 = 170,0000200 = 150,00

168 ♩ = 130,000137 ♩ = 80,000000 ♩ = 59,0000092

Lead 1 (Square)

♩ = 198,000198

9

14

19

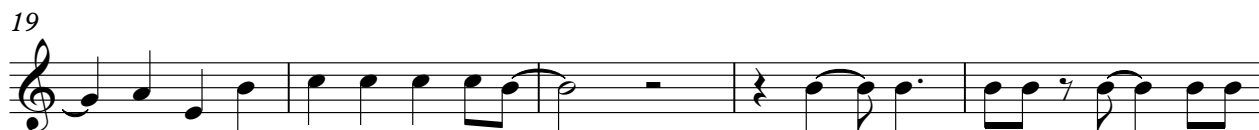

24

30

36

43

50

55

60

V.S.

65

71

78

84

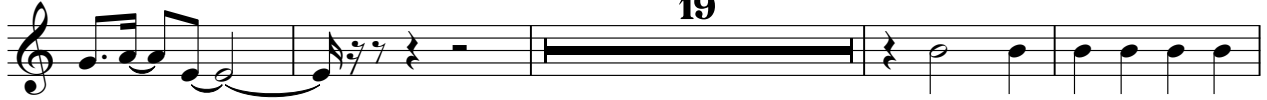

107

113

118

123

129

135

Lead 1 (Square)

141

147

152

157 ♩ = 190,000290 ♩ = 189,0188,8887,0003,5187,0184,8885,0182,0781,8883,0779,8872,90035177,0001

165 ♩ = 175,0004,0672,9002,9071,0726,9226,9025,0026,080,8870,000000 ♩ = 90,000092

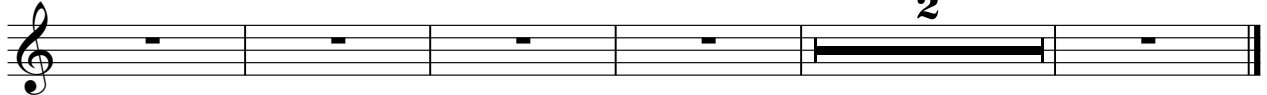

Viola

♩ = 198,000198

45

51

61

69

77

85

92

99

105

8

117

4

Viola

♩ = 198,000198

30

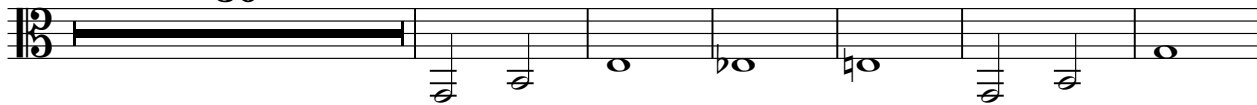

37

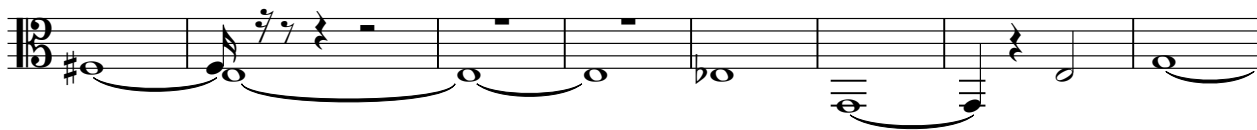

45

8

58

66

74

8

87

94

5

104

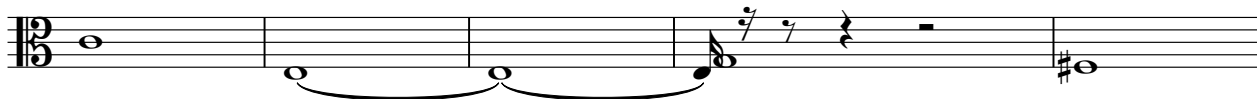

109

8

121

130

139

$\text{♩} = 190,000290$

16

160 $\text{♩} = 189,000183$ $\text{♩} = 188,000549$ $\text{♩} = 181,351990085$ $\text{♩} = 183,891481086$ $\text{♩} = 178,5007178$ $\text{♩} = 190,071,000076,$

165 $\text{♩} = 175,00467672$ $\text{♩} = 100,0003072$ $\text{♩} = 107,000269020$ $\text{♩} = 107,000160000$ $\text{♩} = 90,000092$

2

Solo

♩ = 198,000198
ROADTRIP

(c) 2000 MIDI SONGS

2 7

Right Roadtrip' with my two favourite lies fully

15 2 2

loaded we got snacks and supplies it's time to steal away let's go get lost any

24 2 3

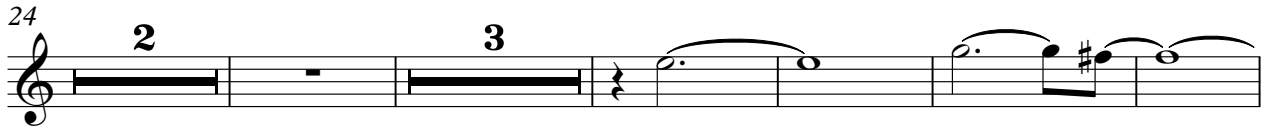

where the US A let's go to let's go to blue you sits pretty west of the one

34

sparkles light in a mirror for the sun just a mirror for the

42 2

sun just a mirror for the sun the smiling

51 2

eyes just a mirror for much as comfort those battles and won this life is

59

shining for ever in the sun now let's check out the surf staying

67

highly more trouble it's worth in the sun just a mirror for the

74 2

sun just a mirror for the sun the smiling

83 21 2

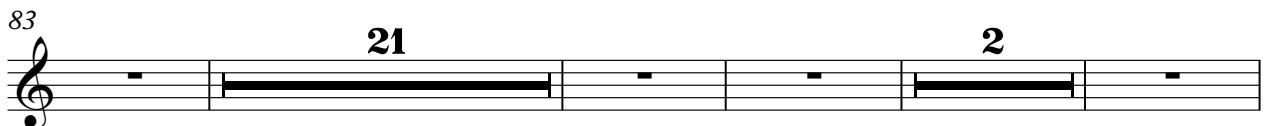

eyes just a mirror for in Big Sun take some time to linger on we three

[No instrument (barlines shown)]

$\text{♩} = 198,000198$

