

# Red Hot Chili Peppers - Roller

♩ = 120,000000

Rock Drum Kit (XG)

Fingered Bass

Measures 1-2: The drum kit part shows a snare drum on the second and fourth beats of each measure, with a hi-hat on the first and third beats. The bass part features a steady eighth-note pattern in the right hand and a walking bass line in the left hand.

Rock Drum Kit (XG)

Fingered Bass

Measures 3-4: The drum kit part continues with a consistent snare and hi-hat pattern. The bass part maintains its eighth-note accompaniment and walking bass line.

Rock Drum Kit (XG)

Clean Guitar

Fingered Bass

Melody

Measures 5-6: The drum kit part remains consistent. The clean guitar part enters in measure 5 with a series of chords. The bass part continues its accompaniment. The melody part features a simple line of notes in the right hand.

8

Rock Drum Kit (XG)

Clean Guitar

Fingered Bass

Melody

10

Rock Drum Kit (XG)

Clean Guitar

Fingered Bass

Melody

12

Rock Drum Kit (XG)

Clean Guitar

Fingered Bass

Melody

14

Rock Drum Kit (XG)

Clean Guitar

Fingered Bass

Rock Organ

Melody

16

Rock Drum Kit (XG)

Fingered Bass

Rock Organ

Melody

19

Rock Drum Kit (XG)

Fingered Bass

Rock Organ

Melody

21

Rock Drum Kit (XG)

Clean Guitar

Fingered Bass

Rock Organ

Melody

23

Rock Drum Kit (XG)

Fingered Bass

Melody

25

Rock Drum Kit (XG)

Clean Guitar

Fingered Bass

Melody

27

Rock Drum Kit (XG)

Clean Guitar

Fingered Bass

Melody

29

Rock Drum Kit (XG)

Clean Guitar

Fingered Bass

Melody

31

Rock Drum Kit (XG)

Clean Guitar

Fingered Bass

Melody

32

Rock Drum Kit (XG)

Clean Guitar

Fingered Bass

Melody

Rock Drum Kit (XG)

Red Hot Chili Peppers - Roller

♩ = 120,000000

5/4

5

9

13

17

21

25

29

31

Clean Guitar

Red Hot Chili Peppers - Roller

♩ = 120,000000

6

9

12

15

7

2

25

28

31

# Red Hot Chili Peppers - Roller

## Fingered Bass

♩ = 120,000000

2

5

8

11

14

20

24

27

30

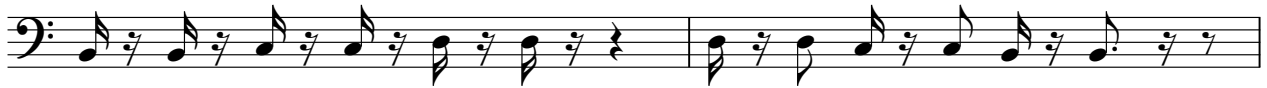

32

Rock Organ

Red Hot Chili Peppers - Roller

♩ = 120,000000

**14**

**19**

**11**

# Red Hot Chili Peppers - Roller

## Melody

♩ = 120,000000

5

10

15

20

25

29