

Red Hot Chili Peppers - Under the bridge 2

0.0"
1.1,00
UNDER THE BRIDGE - Red Hot Chili Peppers

♩ = 69,999985

6

Guitar 1

Guitar 2

8

Guitar 1

Guitar 2

10 ♩ = 80,000000

Vocals

Guitar 1

Guitar 2

12

Vocals

Guitar 1

Guitar 2

14

Vocals

Guitar 1

Guitar 2

16

Vocals

Guitar 1

Guitar 2

18

Drums

Vocals

Guitar 1

Guitar 2

Dist. Guitar 1

21

Drums

Vocals

Guitar 1

Guitar 2

Dist. Guitar 1

23

Drums

Vocals

Guitar 1

Guitar 2

Dist. Guitar 1

25

Drums

Vocals

Guitar 1

Guitar 2

Dist. Guitar 1

27

Drums

Vocals

Guitar 1

Guitar 2

Dist. Guitar 1

29

Drums

Vocals

Guitar 1

Guitar 2

Dist. Guitar 1

Bass Guitar

31

Drums

Vocals

Guitar 1

Guitar 2

Dist. Guitar 1

Bass Guitar

33

Drums

Vocals

Guitar 1

Guitar 2

Dist. Guitar 1

Bass Guitar

35

Drums

Vocals

Guitar 1

Guitar 2

Dist. Guitar 1

Bass Guitar

37

Drums

Vocals

Guitar 1

Guitar 2

Dist. Guitar 1

Lead Guitar

Bass Guitar

3

39

Drums

Guitar 1

Guitar 2

Dist. Guitar 1

Lead Guitar

Bass Guitar

3

41

Drums

Vocals

Guitar 1

Guitar 2

Dist. Guitar 1

Lead Guitar

Bass Guitar

43

Drums

Vocals

Guitar 1

Guitar 2

Dist. Guitar 1

Bass Guitar

45

Drums

Vocals

Guitar 1

Guitar 2

Dist. Guitar 1

Bass Guitar

47

Drums

Vocals

Guitar 1

Guitar 2

Dist. Guitar 1

Bass Guitar

49

Drums

Vocals

Guitar 1

Guitar 2

Dist. Guitar 1

Bass Guitar

52

Drums

Vocals

Guitar 1

Guitar 2

Dist. Guitar 1

Bass Guitar

54

Drums

Vocals

Guitar 1

Guitar 2

Dist. Guitar 1

Bass Guitar

56

Drums

Vocals

Guitar 1

Guitar 2

Dist. Guitar 1

Bass Guitar

58

Drums

Vocals

Guitar 1

Guitar 2

Dist. Guitar 1

Bass Guitar

60

Drums

Vocals

Guitar 1

Guitar 2

Dist. Guitar 1

Lead Guitar

Bass Guitar

62

Drums

Vocals

Guitar 1

Guitar 2

Dist. Guitar 1

Lead Guitar

Bass Guitar

64

66

Drums

Vocals

Guitar 1

Guitar 2

Dist. Guitar 1

Bass Guitar

Choir

68

Drums

Vocals

Guitar 1

Guitar 2

Dist. Guitar 1

Bass Guitar

Choir

70

Drums

Vocals

Guitar 1

Guitar 2

Dist. Guitar 1

Bass Guitar

Choir

72

Drums

Vocals

Guitar 1

Guitar 2

Dist. Guitar 1

Lead Guitar

Bass Guitar

3

74

Drums

Guitar 1

Guitar 2

Dist. Guitar 1

Lead Guitar

Bass Guitar

3

76

Red Hot Chili Peppers - Under the bridge 2

Drums

♩ = 69,999985 ♩ = 80,000000

9 8

20

24

28

32

36

40

44

48

52

V.S.

Drums

56

60

64

69

73

Red Hot Chili Peppers - Under the bridge 2

Vocals

♩ = 69,999985 ♩ = 80,000000

9

12

14

16

20

22

24

26

56

58

61

65

67

69

71

Red Hot Chili Peppers - Under the bridge 2

Guitar 1

♩ = 69,999985

4

7

10 ♩ = 80,000000

14

19

24

29

33

36

V.S.

40

44

48

53

56

59

63

67

70

74

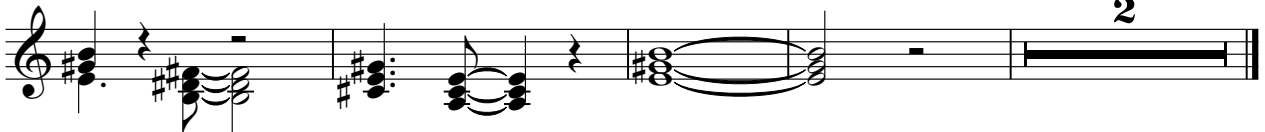

Guitar 2

Red Hot Chili Peppers - Under the bridge 2

♩ = 69,999985

7 ♩ = 80,000000

12

16

21

25

30

33

36

40

V.S.

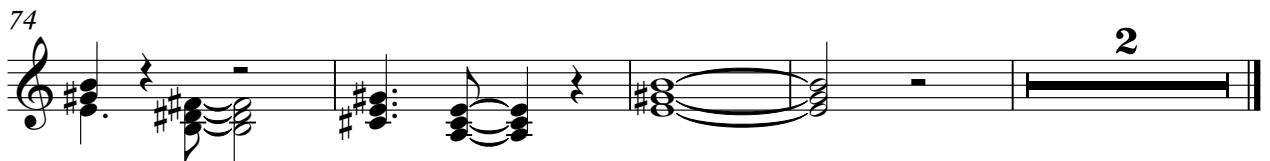

Red Hot Chili Peppers - Under the bridge 2

Dist. Guitar 1

♩ = 69,999985 ♩ = 80,000000

9 10

22

26

32

37

41

45

49

55

60

V.S.

2

Dist. Guitar 1

64

69

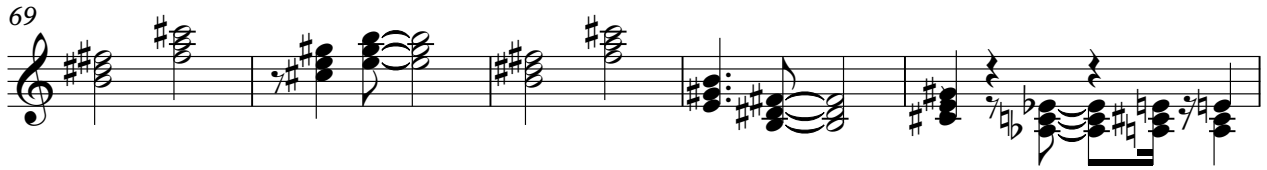

74

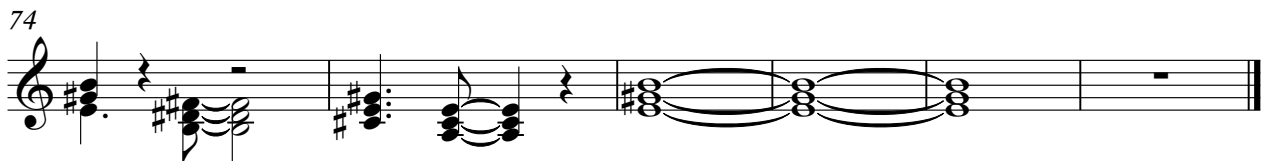

Lead Guitar

Red Hot Chili Peppers - Under the bridge 2

♩ = 69,999985 ♩ = 80,000000

9 28 3

40 18 3 3

61 8 3

72 3

74 4

Red Hot Chili Peppers - Under the bridge 2

Bass Guitar

♩ = 69,999985

♩ = 80,000000

9

20

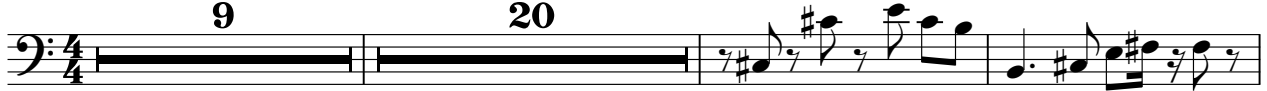

32

36

41

47

53

57

61

66

70

V.S.

2

Bass Guitar

74

Choir

Red Hot Chili Peppers - Under the bridge 2

♩ = 69,999985 ♩ = 80,000000

9 **54**

65

3

68

70

8
