

Red Rodney Quintet - Young And Foolish

$\text{♩} = 86,000542$

TENOR SAX

DRUMS

ACOU BASS

$\text{♩} = 86,000542$

A.PIANO 1

5

TENOR SAX

DRUMS

ACOU BASS

A.PIANO 1

7

TENOR SAX

DRUMS

ACOU BASS

A.PIANO 1

10

TENOR SAX

DRUMS

ACOU BASS

A.PIANO 1

12

TENOR SAX

DRUMS

ACOU BASS

A.PIANO 1

14

TENOR SAX

DRUMS

ACOU BASS

A.PIANO 1

17

TENOR SAX

DRUMS

ACOU BASS

A.PIANO 1

20

TENOR SAX

DRUMS

ACOU BASS

A.PIANO 1

23

TENOR SAX

DRUMS

ACOU BASS

A.PIANO 1

26

TENOR SAX

DRUMS

ACOU BASS

A.PIANO 1

28

TENOR SAX

DRUMS

ACOU BASS

A.PIANO 1

30

TENOR SAX

DRUMS

ACOU BASS

A.PIANO 1

32

TENOR SAX

DRUMS

ACOU BASS

A.PIANO 1

35

TENOR SAX

DRUMS

JAZZ GTR

ACOU BASS

A.PIANO 1

38

DRUMS

JAZZ GTR

ACOU BASS

A.PIANO 1

40

DRUMS

JAZZ GTR

ACOU BASS

A.PIANO 1

43

DRUMS

JAZZ GTR

ACOU BASS

A.PIANO 1

46

DRUMS

JAZZ GTR

ACOU BASS

A.PIANO 1

49

DRUMS

JAZZ GTR

ACOU BASS

A.PIANO 1

52

DRUMS

ACOU BASS

MT TRUMPET

A.PIANO 1

54

DRUMS

ACOU BASS

MT TRUMPET

A.PIANO 1

56

DRUMS

ACOU BASS

MT TRUMPET

A.PIANO 1

58

DRUMS

ACOU BASS

MT TRUMPET

A.PIANO 1

60

DRUMS

ACOU BASS

MT TRUMPET

A.PIANO 1

62

DRUMS

ACOU BASS

MT TRUMPET

A.PIANO 1

65

DRUMS

ACOU BASS

MT TRUMPET

A.PIANO 1

68

A.PIANO 1

DRUMS

ACOU BASS

A.PIANO 1

70

A.PIANO 1

DRUMS

ACOU BASS

A.PIANO 1

72

A.PIANO 1

DRUMS

ACOU BASS

A.PIANO 1

74

A.PIANO 1

DRUMS

ACOU BASS

A.PIANO 1

76

A.PIANO 1

DRUMS

ACOU BASS

A.PIANO 1

78

A.PIANO 1

DRUMS

ACOU BASS

A.PIANO 1

81

A.PIANO 1

DRUMS

ACOU BASS

A.PIANO 1

84

A.PIANO 1

DRUMS

ACOU BASS

A.PIANO 1

86

A.PIANO 1

DRUMS

ACOU BASS

A.PIANO 1

88

A.PIANO 1

DRUMS

ACOU BASS

A.PIANO 1

90

A.PIANO 1

DRUMS

ACOU BASS

A.PIANO 1

92

A.PIANO 1

DRUMS

ACOU BASS

A.PIANO 1

102

A.PIANO 1

DRUMS

ACOU BASS

A.PIANO 1

105

A.PIANO 1

DRUMS

ACOU BASS

A.PIANO 1

TENOR SAX

Red Rodney Quintet - Young And Foolish

♩ = 86,000542

3

8

13

18

24

28

32

72

A.PIANO 1

Red Rodney Quintet - Young And Foolish

♩ = 86,000542

67

71

76

81

86

91

95

99

102

2

Red Rodney Quintet - Young And Foolish

DRUMS

♩ = 86,000542

3

7

11

15

19

23

27

31

35

39

V.S.

43

47

51

55

59

63

67

71

75

79

DRUMS

83

87

91

95

99

103

♩ = 86,000542

35

39

44

49

56

Red Rodney Quintet - Young And Foolish

ACOU BASS

♩ = 86,000542

3

8

13

17

22

27

32

38

43

47

V.S.

51

56

61

66

72

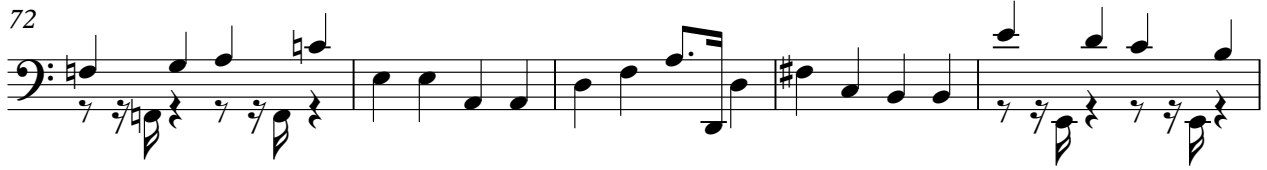

77

81

86

91

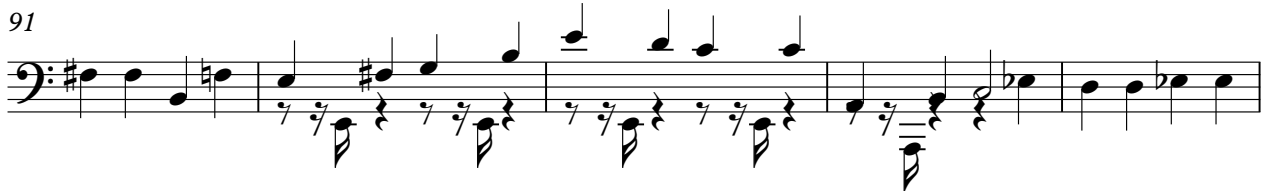

96

ACOU BASS

102

MT TRUMPET

Red Rodney Quintet - Young And Foolish

♩ = 86,000542

51

55

60

64

40

Red Rodney Quintet - Young And Foolish

A.PIANO 1

♩ = 86,000542

2

8

14

22

30

36

41

48

52

2

57

63

69

75

82

89

95

101

105