

Redding Otis - Dock Of The Bay(Sittin`On)

♩ = 256, 240, 005, 900, 610092

Snares
Bass Drum
Toms
Closed Hi Hat
Open Hi Hat
Cymbals
Cymbals 2
Rim Shot
Hand Claps
Tambourines
Rhythm 2/Guitar
Lead
bass
Rhythm 3/String
Rhythm 1/Piano

♩ = 256, 240, 005, 900, 610092

4

Snares

Bass Drum

Toms

Closed Hi Hat

Rim Shot

Hand Claps

Tambourines

bass

Rhythim 1/Piano

6

Bass Drum

Closed Hi Hat

Open Hi Hat

Cymbals

Cymbals 2

Rim Shot

Hand Claps

Lead

bass

Rhythm 1/Piano

8

Bass Drum

Closed Hi Hat

Open Hi Hat

Rim Shot

Hand Claps

Lead

bass

Rhythm 1/Piano

11

13

Snares

Bass Drum

Toms

Closed Hi Hat

Cymbals

Cymbals 2

Hand Claps

Tambourines

Lead

bass

Rhythym 1/Piano

15

This musical score is divided into two systems. The first system includes:

The second system includes:

17

The guitar parts are as follows:

19

Snares

Bass Drum

Toms

Closed Hi Hat

Open Hi Hat

Hand Claps

Tambourines

Lead

bass

Rhythm 1/Piano

23

Bass Drum: Two measures of quarter notes (G4, A4, B4, C5).

Closed Hi Hat: Four measures of eighth notes with 'x' marks above them, indicating a closed hi-hat sound.

Open Hi Hat: Two measures of quarter notes with a 'z' mark above them, indicating an open hi-hat sound.

Rim Shot: Four measures of quarter notes with a 'z' mark above them, indicating a rim shot.

Hand Claps: Four measures of quarter notes with a 'z' mark above them, indicating hand claps.

Rhythm 2/Guitar: Four measures of chords and arpeggios in the treble clef.

Lead: Four measures of eighth and sixteenth notes in the treble clef.

bass: Four measures of eighth and sixteenth notes in the bass clef.

Rhythm 1/Piano: Four measures of eighth and sixteenth notes in the treble clef.

This musical score is divided into two systems. The first system contains five percussion parts: Bass Drum, Closed Hi Hat, Open Hi Hat, Rim Shot, and Hand Claps. The second system contains three melodic parts: Rhythm 2/Guitar, Lead, and bass. The third system contains one melodic part: Rhythm 1/Piano. The score is written in 4/4 time and features a variety of rhythmic patterns and melodic lines.

Bass Drum

Closed Hi Hat

Open Hi Hat

Rim Shot

Hand Claps

Rhythm 2/Guitar

Lead

bass

Rhythm 1/Piano

27

Snares

Bass Drum

Closed Hi Hat

Open Hi Hat

Rim Shot

Hand Claps

Tambourines

Rhythm 2/Guitar

Lead

bass

Rhythm 1/Piano

29

Snares

Bass Drum

Toms

Closed Hi Hat

Cymbals

Cymbals 2

Hand Claps

Tambourines

Rhythm 2/Guitar

Lead

bass

Rhythm 1/Piano

31

33

Snares

Bass Drum

Closed Hi Hat

Cymbals

Cymbals 2

Rim Shot

Hand Claps

Tambourines

Rhythm 2/Guitar

Lead

bass

Rhythm 1/Piano

35

Snares

Bass Drum

Toms

Closed Hi Hat

Open Hi Hat

Hand Claps

Tambourines

Rhythm 2/Guitar

Lead

bass

Rhythm 1/Piano

37

39

Snare

Bass Drum

Closed Hi Hat

Cymbals

Cymbals 2

Rim Shot

Hand Claps

Tambourines

Rhythm 2/Guitar

Lead

bass

Rhythm 3/String

Rhythm 1/Piano

41

43

Snares

Bass Drum

Toms

Closed Hi Hat

Open Hi Hat

Cymbals

Cymbals 2

Hand Claps

Tambourines

Rhythm 2/Guitar

Lead

bass

Rhythm 3/String

Rhythm 1/Piano

45

47

51

The musical score is divided into two systems. The first system contains seven percussion parts: Snares, Bass Drum, Closed Hi Hat, Open Hi Hat, Rim Shot, Hand Claps, and Tambourines. The second system contains four melodic parts: Rhythm 2/Guitar, Lead, bass, Rhythm 3/String, and Rhythm 1/Piano. The percussion parts use various rhythmic notations including stems with flags, beams, and 'x' marks. The melodic parts use standard musical notation with treble and bass clefs, key signatures, and various note values.

53

Snares

Bass Drum

Toms

Closed Hi Hat

Cymbals

Cymbals 2

Hand Claps

Tambourines

Rhythm 2/Guitar

Lead

bass

Rhythm 3/String

Rhythm 1/Piano

55

57

Snares

Bass Drum

Closed Hi Hat

Cymbals

Cymbals 2

Rim Shot

Hand Claps

Tambourines

Rhythm 2/Guitar

Lead

bass

Rhythm 3/String

Rhythm 1/Piano

59

Snares

Bass Drum

Toms

Closed Hi Hat

Open Hi Hat

Hand Claps

Tambourines

Rhythm 2/Guitar

Lead

bass

Rhythm 3/String

Rhythm 1/Piano

61

Snares

Bass Drum

Closed Hi Hat

Open Hi Hat

Cymbals

Cymbals 2

Rim Shot

Hand Claps

Tambourines

Rhythm 2/Guitar

Lead

bass

Rhythm 3/String

Rhythm 1/Piano

63

Snares

Bass Drum

Closed Hi Hat

Open Hi Hat

Hand Claps

Tambourines

Rhythm 2/Guitar

Lead

bass

Rhythm 3/String

Rhythm 1/Piano

Snares

Redding Otis - Dock Of The Bay(Sittin`On)

♩ = 250, 000000, 000000 ♯ = 245, 000000

4 6

14 2

20 7

31 2

38

43 6

53 2

60

Bass Drum

Redding Otis - Dock Of The Bay(Sittin`On)

♩ = 250 (240) (200) (150) (100) (50) 12

8

14

20

26

32

38

44

50

56

V.S.

2

Bass Drum

61

Redding Otis - Dock Of The Bay(Sittin`On)

Toms

♩ = 250,0000,000000 ♩ = 205,000901

4 7

15

4 9

31

4 8

46

7

55

4 5

2

Closed Hi Hat

53

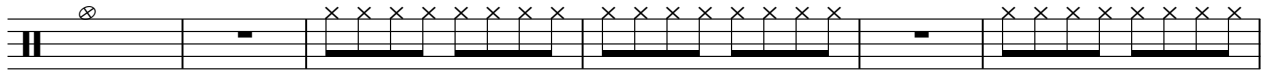

59

Open Hi Hat

Redding Otis - Dock Of The Bay(Sittin`On)

♩ = 250,0000000000 ♩ = 245,0000000000

6

12

24

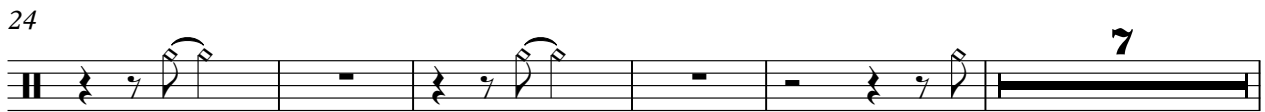

36

43

50

60

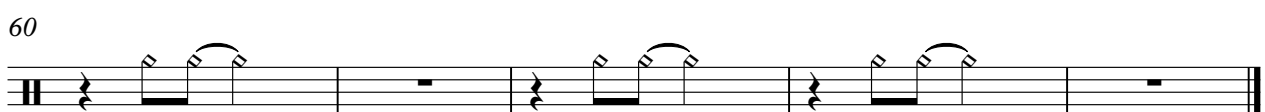

Cymbals

Redding Otis - Dock Of The Bay(Sittin`On)

♩ = 2502403000000000012

15

29

40

54

Cymbals 2

Redding Otis - Dock Of The Bay(Sittin`On)

♩ = 250 240 230 220 210 200 190 180 170 160 150 140 130 120

1 2 3 4 5 6 7 8

15

15 16 17 18 19 20 21 22 23 24 25 26 27 28

29

29 30 31 32 33 34 35 36 37 38 39

40

40 41 42 43 44 45 46 47 48 49 50 51 52 53

54

54 55 56 57 58 59 60 61 62 63 64 65 66 67

Rim Shot

Redding Otis - Dock Of The Bay(Sittin`On)

♩ = 250 240 230 220 210 200 190 180 170 160 150 140 130 120 110 100 90 80 70 60 50 40 30 20 10

4

8

16

24

32

41

50

57

Hand Claps

Redding Otis - Dock Of The Bay(Sittin`On)

♩ = 250, 260, 270, 280, 290, 300, 310, 320

Hand Clap notation for 'Dock Of The Bay' in 4/4 time. The notation consists of ten staves, each starting with a double bar line and a 4/4 time signature. The first staff begins with a whole rest followed by a sequence of eighth notes with upward-pointing stems and flags. The subsequent nine staves each begin with a measure number (7, 13, 19, 25, 31, 37, 43, 49, 55) and a double bar line, followed by the same sequence of eighth notes. The notes are positioned on the second and fourth lines of the staff, representing the notes G4, A4, B4, and C5.

V.S.

2

Hand Claps

60

♩ = 250,000 000000 ♩ = 205,000 9♩1

22

27

32

37

43

48

53

58

61

Redding Otis - Dock Of The Bay(Sittin`On)

Lead

♩ = 250, 000200, 000200, 000200, 096092

5

9

14

18

23

28

32

37

42

46

V.S.

2

Lead

50

54

58

61

2

bass

43

47

51

55

59

62

♩ = 250,000 000 0240,000000 ♩ = 245,0000921

37

42

48

54

60

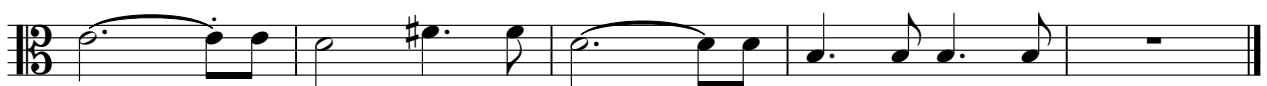

Redding Otis - Dock Of The Bay(Sittin`On)

Rhyth 1/Piano

♩ = 250, 260, 270, 280, 290, 300, 310, 320

5

8

12

16

19

22

26

30

33

V.S.

36

39

43

47

50

54

57

60

62