

Regg`lyss - Il Suffirait De Presque Rien

♩ = 112,012398

Panflute

Drums

Acougr2

Fingbass

Fretless

Elecpliano

♩ = 112,012398

Syntstr1

Strings

Piano1

10

14

17

20

23

Drums

Fingbass

Fretless

Elecpiano

Syntstr1

Strings

Piano1

26

Drums

Acougr2

Fingbass

Fretless

Elecpiano

Syntstr1

Strings

Piano1

29

Drums
Acougr2
Fingbass
Fretless
Syntstr1
Strings
Piano1

32

Drums
Acougr2
Fingbass
Fretless
Elecplano
Syntstr1
Strings
Piano1

35

Drums

Fingbass

Fretless

Elecpiano

Strings

Piano1

38

Drums

Fingbass

Fretless

Elecpiano

Strings

Piano1

41

Drums

Fingbass

Fretless

Elecpiano

Strings

Piano1

44

Drums

Fingbass

Fretless

Elecpiano

Strings

Piano1

46

Panflute
Drums
Fingbass
Fretless
Elec piano
Strings
Piano1

This section of the score covers measures 46 to 48. It features a Panflute part with a melodic line in the treble clef. The Drums part consists of a steady rhythmic pattern of eighth notes. The Fingbass and Fretless parts play a similar melodic line in the bass clef. The Elec piano part has a complex texture with sustained chords and moving lines in both staves. The Strings part provides harmonic support with block chords. The Piano1 part features a melodic line with some complex chords.

49

Drums
Fingbass
Fretless
Elec piano
Syntstr1
Strings
Piano1

This section of the score covers measures 49 to 51. The Drums part continues with a steady eighth-note pattern. The Fingbass and Fretless parts play a melodic line. The Elec piano part has a melodic line in the treble clef. The Syntstr1 part has a melodic line in the treble clef. The Strings part provides harmonic support with block chords. The Piano1 part features a melodic line with some complex chords.

52

Drums

Acougr2

Fingbass

Fretless

Elecplano

Syntstr1

Strings

Piano1

55

Drums

Acougr2

Fingbass

Fretless

Syntstr1

Strings

Piano1

58

Drums

Acougr2

Fingbass

Fretless

Elecpiano

Syntstr1

Strings

Piano1

61

Drums

Fingbass

Fretless

Elecpiano

Strings

Piano1

64 $\text{♩} = 91,912186 \text{ ♩} = 111,1307,580051 \text{ ♩} = 109,042336$

Panflute

Drums

Acougrtr2

Fingbass

Fretless

Elecpiano

Strings $\text{♩} = 91,912186 \text{ ♩} = 111,1307,580051 \text{ ♩} = 109,042336$

Piano1

68 $\text{♩} = 108,2107,190236 \text{ ♩} = 105,092107,24762,80217,90,98,97,99,100,101,102,103,104,105,106,107,108,109,110,111,112,113,114,115,116,117,118,119,120,121,122,123,124,125,126,127,128,129$

Panflute

Drums

Acougrtr2

Fingbass

Elecpiano $\text{♩} = 95,9 \text{ ♩} = 93,12$

Strings $\text{♩} = 107,390236 \text{ ♩} = 105,792305 \text{ ♩} = 102,803276 \text{ ♩} = 100,291679 \text{ ♩} = 97,84193 \text{ ♩} = 108,212418 \text{ ♩} = 104,241768 \text{ ♩} = 102,063553 \text{ ♩} = 94,01: \text{ ♩} = 94,931 \text{ ♩} = 105,011681 \text{ ♩} = 100,942299 \text{ ♩} = 97,171654 \text{ ♩} = 98,891754$

Panflute

Regg`lyss - Il Suffirait De Presque Rien

♩ = 112,012398

45

49

17

♩ = 91,912186 ♩ = 111,133751 ♩ = 109,880051 ♩ = 1042336

68

~~♩ = 103,91,912186 ♩ = 111,133751 ♩ = 109,880051 ♩ = 1042336~~

Regg`lyss - Il Suffirait De Presque Rien

Drums

♩ = 112,012398

2

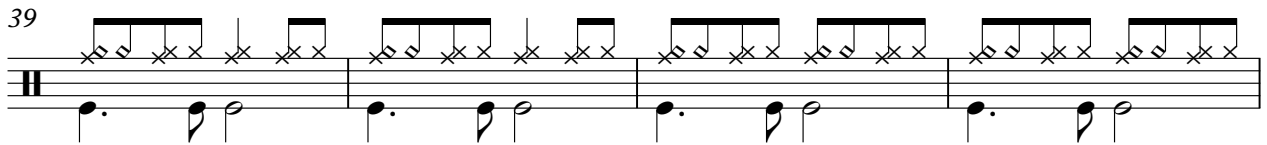
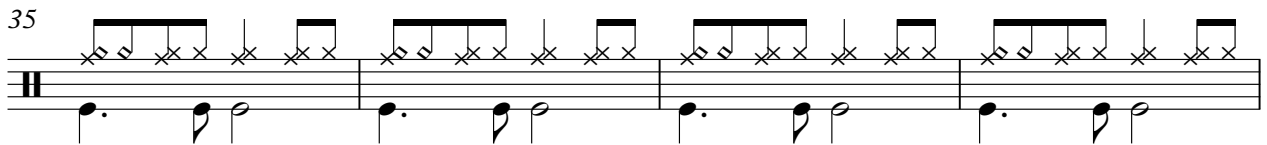
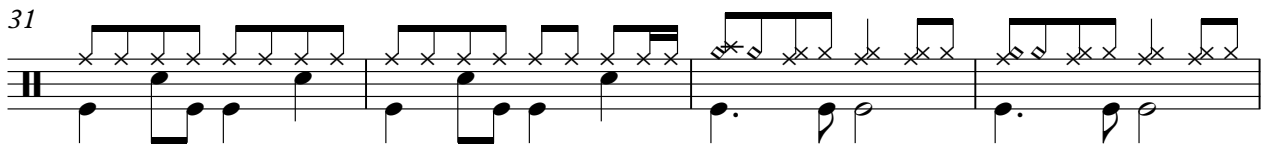
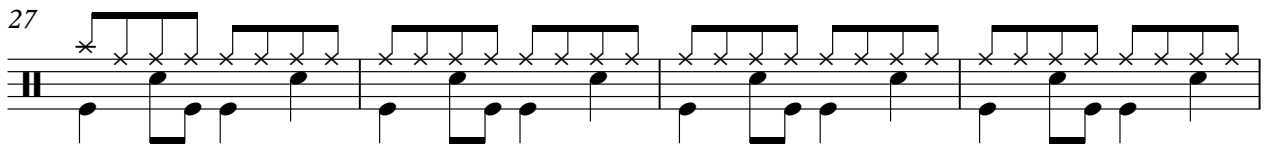
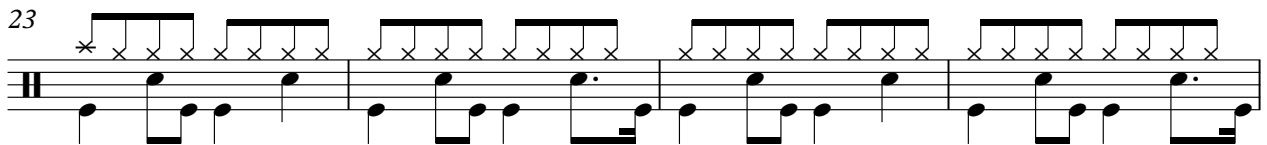
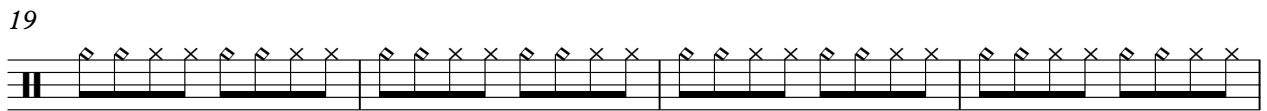
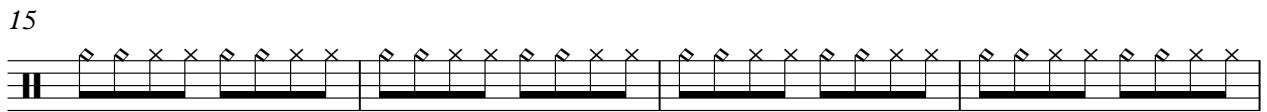
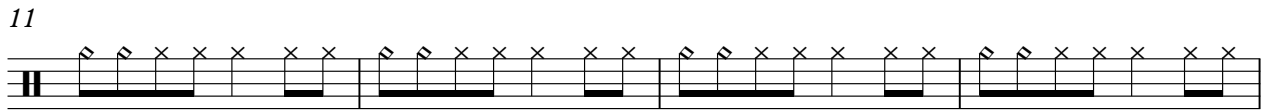
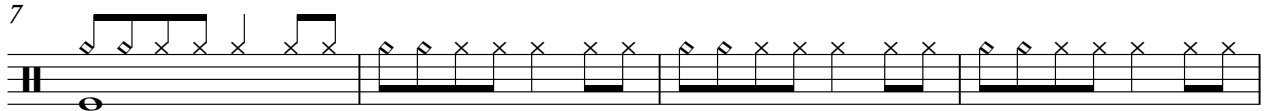

V.S.

Drums

43

47

51

55

59

63

$\text{♩} = 91,912186 = \text{♩} \cdot 11,093850 = \text{♩} \cdot 09,04233$

68

$\text{♩} = 108,073082 = \text{♩} \cdot 10,000000 = \text{♩} \cdot 09,04233$

Fingbass

Regg`lyss - Il Suffirait De Presque Rien

♩ = 112,012398

2

7

12

17

22

27

32

37

42

47

V.S.

Fretless

Regg`lyss - Il Suffirait De Presque Rien

♩ = 112,012398

2

7

12

17

22

27

32

37

42

47

V.S.

♩ = 112,012398

V.S.

27

6

6

36

41

44

48

52

6

Elecpiano

3

♩ = 91, 21186, 1337

61

67

Regg`lyss - Il Suffirait De Presque Rien

Strings

♩ = 112,012398
2

5

9

15

22

30

37

44

51

59

2/4

V.S.

2 $\text{♩} = 91, 912186$ $\text{♩} = 1091880051336$ $\text{♩} = 867031488888$

66

Strings

Regg`lyss - Il Suffirait De Presque Rien

Piano1

♩ = 112,012398

22

25

28

33

38

42

46

50

53

58

V.S.

62

65
