

Regg`lyss - La Java Des Bombes Atomiques

♩ = 150,000000

piccolo

kara

clarinette

trombone

tuba

drums/brush kit

boum!

xylo

banjo

basse

♩ = 150,000000

♩ = 150,000000

6

piccolo
kara
trombone
tuba
drums/brush kit
banjo
basse

10

piccolo
kara
trombone
tuba
drums/brush kit
banjo
basse

14

piccolo

kara

trombone

tuba

drums/brush kit

banjo

basse

18

piccolo

kara

trombone

tuba

drums/brush kit

banjo

basse

21

piccolo
kara
clarinette
trombone
tuba
drums/brush kit
banjo
basse

24

piccolo
kara
clarinette
trombone
tuba
drums/brush kit
banjo
basse

27

piccolo

kara

trombone

tuba

drums/brush kit

boum!

banjo

basse

30

piccolo

kara

trombone

tuba

drums/brush kit

banjo

basse

33

piccolo

kara

trombone

tuba

drums/brush kit

banjo

basse

36

piccolo

kara

trombone

tuba

drums/brush kit

banjo

basse

40

piccolo

kara

tuba

drums/brush kit

banjo

basse

44

kara

trombone

tuba

drums/brush kit

banjo

basse

48

piccolo

kara

trombone

tuba

drums/brush kit

banjo

basse

52

piccolo

kara

trombone

tuba

drums/brush kit

banjo

basse

55

piccolo

kara

trombone

tuba

drums/brush kit

banjo

basse

58

piccolo

kara

trombone

tuba

drums/brush kit

banjo

basse

61

piccolo
kara
clarinette
trombone
tuba
drums/brush kit
banjo
basse

64

piccolo
kara
clarinette
trombone
tuba
drums/brush kit
banjo
basse

67

piccolo
kara
trombone
tuba
drums/brush kit
banjo
basse

70

piccolo
kara
trombone
tuba
drums/brush kit
banjo
basse

73

piccolo
kara
trombone
tuba
drums/brush kit
banjo
basse

77

piccolo
kara
trombone
tuba
drums/brush kit
banjo
basse

81

piccolo
kara
tuba
drums/brush kit
xylo
banjo
basse

85

kara
trombone
tuba
drums/brush kit
xylo
banjo
basse

89

piccolo
kara
trombone
tuba
drums/brush kit
xylo
banjo
basse

93

piccolo
kara
trombone
tuba
drums/brush kit
xylo
banjo
basse

96

piccolo

kara

trombone

tuba

drums/brush kit

xylo

banjo

basse

102

piccolo

kara

clarinette

trombone

tuba

drums/brush kit

xylo

banjo

basse

105

piccolo

kara

clarinette

trombone

tuba

drums/brush kit

xylo

banjo

basse

108

piccolo
kara
trombone
tuba
drums/brush kit
xylo
banjo
basse

111

piccolo
kara
trombone
tuba
drums/brush kit
xylo
banjo
basse

114

piccolo
kara
trombone
tuba
drums/brush kit
xylo
banjo
basse

117

piccolo
kara
trombone
tuba
drums/brush kit
xylo
banjo
basse

121

piccolo

kara

trombone

tuba

drums/brush kit

xylo

banjo

basse

♩ = 126,000000

♩ = 126,000000

♩ = 123,999992

♩ = 126,999985

♩ = 126,000130

♩ = 128,000000

♩ = 85,000046

♩ = 96,000000

♩ = 110,999908

♩ = 98,999939

125

piccolo

kara

trombone

tuba

xylo

banjo

basse

Regg`lyss - La Java Des Bombes Atomiques

piccolo

♩ = 150,000000

8 3 3

15 2 3

19 3

22

25

28 3 3

31

34 b

37

40 7

49 **3**

55

58

61

64

67

70

73

76

80 **7**

piccolo

90 **3**

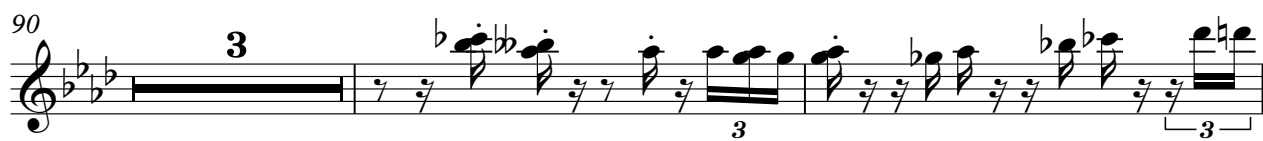

95

98 **BRISQ0000100**

101

104

107

110

113

116

121 **BRISQ0000100** ♩ = **BRISQ0000100**

kara

Regg`lyss - La Java Des Bombes Atomiques

♩ = 150,000000

4

10

16

21

26

32

37

3

45

51

56

61

66

72

78

86

91

96

101

106

112

118

124

Regg`lyss - La Java Des Bombes Atomiques

clarinette

♩ = 150,000000

20

22

2

34

61

2

67

32

2

2

♩ = 150,000000

105

13

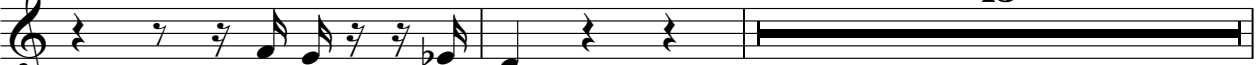

120

3

4

♩ = 150,000000

Regg`lyss - La Java Des Bombes Atomiques

trombone

♩ = 150,000000

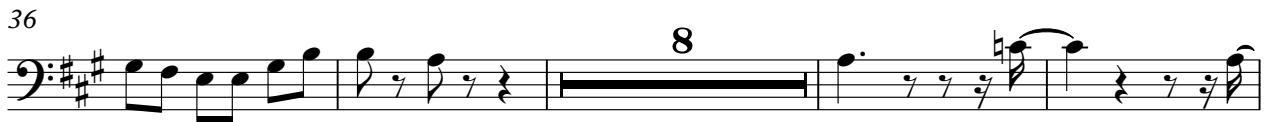
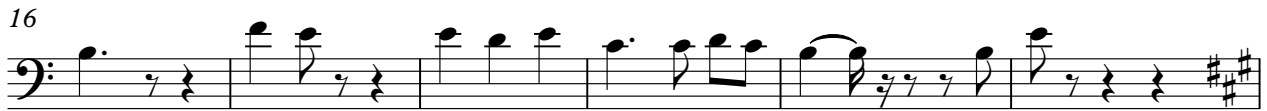

V.S.

73

86

91

97

103

109

116

122

125

Regg`lyss - La Java Des Bombes Atomiques

tuba

♩ = 150,000000

7

13

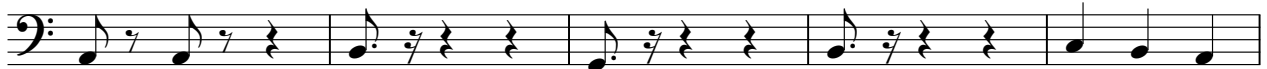

18

22

29

35

42

48

54

V.S.

61

68

74

80

86

92

98

$\text{♩} = 18,000,000$

104

111

117

~~XXXXXXXXXXXXXXXXXXXX~~ 350

~~♩ = 250,000,000~~

Regg`lyss - La Java Des Bombes Atomiques

drums/brush kit

♩ = 150,000000

V.S.

61

66

70

76

82

88

94

100

106

112

drums/brush kit

117

121

boum!

Regg`lyss - La Java Des Bombes Atomiques

♩ = 150,000000

21 7 69

99

20 3 4

Regg`lyss - La Java Des Bombes Atomiques

xylo

♩ = 150,000000

21 60

84

92

99

♩ = 150,000000

107

114

121

♩ = 150,000000

3

Regg'lyss - La Java Des Bombes Atomiques

banjo

♩ = 150,000000

V.S.

44

48

52

58

62

66

70

74

79

84

88

92

98

102

106

110

114

119

123

Regg`lyss - La Java Des Bombes Atomiques

basse

♩ = 150,000000

5

12

17

22

29

36

4

46

53

60

67

V.S.

74

81

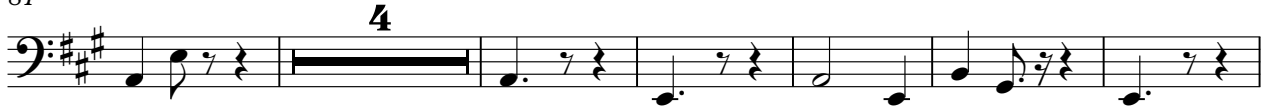

91

98

$\text{♩} = 15000000$

105

112

119

~~XXXXXXXXXXXX~~ 15000000

123

$\text{♩} = 25000000$ ~~XXXXXXXXXXXX~~

3

