

Regg`lyss - Le Barbier De Seville

♩ = 134,000061

Piccolo

Flute

Melodie

Clarinet

Timpani

Standard

Nylon String Guitar

Pizzicato Strings

♩ = 134,000061

Violin

Violin

Strings

Cello

Contrabass

4

Melodie

Nylon String Guitar

Pizzicato Strings

Violin

Violin

Strings

Cello

Contrabass

7

Melodie

Nylon String Guitar

Pizzicato Strings

Violin

Violin

Strings

Cello

Contrabass

10

Melodie

Nylon String Guitar

Pizzicato Strings

Violin

Violin

Strings

Cello

Contrabass

12

Melodie

Nylon String Guitar

Pizzicato Strings

Violin

Violin

Strings

Cello

Contrabass

15

Melodie

Nylon String Guitar

Pizzicato Strings

Violin

Violin

Strings

Cello

Contrabass

18

Melodie

Nylon String Guitar

Pizzicato Strings

Violin

Violin

Strings

Cello

Contrabass

21

Melodie

Nylon String Guitar

Pizzicato Strings

Violin

Violin

Strings

Cello

Contrabass

24

Melodie

Nylon String Guitar

Pizzicato Strings

Violin

Violin

Strings

Cello

Contrabass

27

Melodie

Timpani

Nylon String Guitar

Pizzicato Strings

Violin

Violin

Strings

Cello

Contrabass

29

Melodie

Timpani

Nylon String Guitar

Pizzicato Strings

Violin

Violin

Strings

Cello

Contrabass

31

Flute

Melodie

Standard

Nylon String Guitar

Pizzicato Strings

Violin

Cello

Contrabass

7

34

Flute

Melodie

Clarinet

Standard

Nylon String Guitar

Pizzicato Strings

Violin

Cello

Contrabass

37

Flute

Melodie

Clarinet

Standard

Nylon String Guitar

Pizzicato Strings

Violin

Violin

Strings

Cello

Contrabass

40

Flute

Melodie

Clarinet

Standard

Nylon String Guitar

Pizzicato Strings

Violin

Violin

Strings

Cello

Contrabass

43

Flute

Melodie

Clarinet

Standard

Nylon String Guitar

Pizzicato Strings

Violin

Cello

Contrabass

46

Flute

Melodie

Clarinet

Standard

Nylon String Guitar

Pizzicato Strings

Violin

Cello

Contrabass

54

Flute

Melodie

Timpani

Nylon String Guitar

Pizzicato Strings

Violin

Violin

Strings

Cello

Contrabass

56

Flute

Melodie

Timpani

Standard

Nylon String Guitar

Pizzicato Strings

Violin

Violin

Strings

Cello

Contrabass

59

Flute

Melodie

Clarinet

Timpani

Standard

Nylon String Guitar

Pizzicato Strings

Violin

Violin

Strings

Cello

Contrabass

62 13

Flute

Melodie

Clarinet

Timpani

Standard

Nylon String Guitar

Pizzicato Strings

Violin

Violin

Strings

Cello

Contrabass

65

Flute

Melodie

Clarinet

Timpani

Standard

Nylon String Guitar

Pizzicato Strings

Violin

Violin

Strings

Cello

Contrabass

70

Flute

Melodie

Clarinet

Timpani

Standard

Nylon String Guitar

Pizzicato Strings

Violin

Violin

Strings

Cello

Contrabass

73

Flute

Melodie

Standard

Nylon String Guitar

Pizzicato Strings

Violin

Violin

Strings

Cello

Contrabass

Flute

Melodie

Timpani

Standard

Nylon String Guitar

Pizzicato Strings

Violin

Violin

Strings

Cello

Contrabass

♩ = 100,000000 ♩ = 134,000061

Piccolo

Melodie

Timpani

Standard

Nylon String Guitar

Pizzicato Strings

Violin

Violin

Strings

Cello

Contrabass

81

Piccolo

Flute

Melodie

Timpani

Standard

Nylon String Guitar

Pizzicato Strings

Violin

Violin

Strings

Cello

Contrabass

Piccolo

Regg`lyss - Le Barbier De SeVille

$\text{♩} = 134,000061$ **76** $\text{♩} = 100,000000 = 134,000061$

80

81

Flute

Regg`lyss - Le Barbier De SeVille

♩ = 134,000061

30

33

36

38

42

44

46

50

53

55

V.S.

2

Flute

58

61

63

67

69

71

75

77

Regg`lyss - Le Barbier De SeVille

Melodie

♩ = 134,000061

4

7

10

13

16

20

25

30

33

36

V.S.

40

43

48

53

57

60

63

66

70

75

♩ = 100,000000 ♩ = 134,000061

Melodie

79

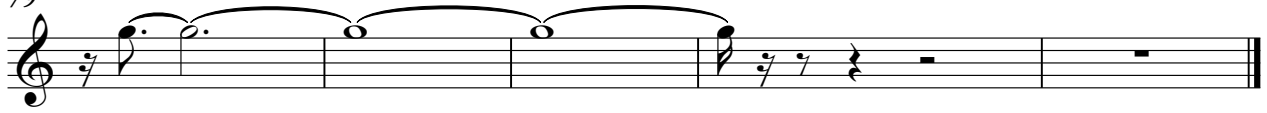

Clarinet

Regg`lyss - Le Barbier De SeVille

$\text{♩} = 134,000061$

33

37

3

45

12

59

3

66

71

$\text{♩} = 100,000000$ $\text{♩} = 134,000061$

5 **6**

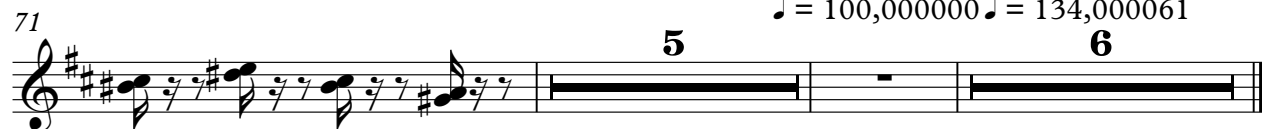

Timpani

Regg`lyss - Le Barbier De SeVille

♩ = 134,000061

27

29

53

55

59

64

68

70

♩ = 100,000000

2

Timpani

78 ♩ = 134,000061

6 6 6 6

79

6 6 6 6 6 6 6 6

81

6 6 6 6

Standard

Regg`lyss - Le Barbier De SeVille

♩ = 134,000061

30

33

36

39

42

45

57

60

63

66

V.S.

2

Standard

69

72

76

♩ = 100,000000 ♩ = 134,000061

80

♩ = 134,000061

4

7

10

12

14

17

20

23

25

Pizzicato Strings

Regg`lyss - Le Barbier De SeVille

♩ = 134,000061

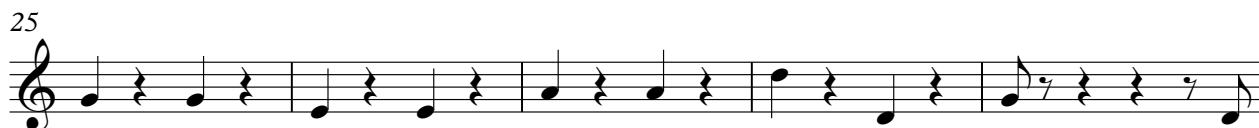

V.S.

38

42

47

53

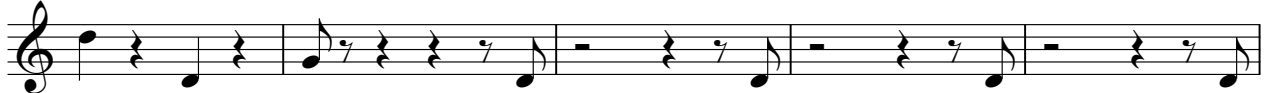

58

64

69

74

 $\text{♩} = 100,000000 = 134,000061$ 

80

Violin

Regg`lyss - Le Barbier De SeVille

♩ = 134,000061

V.S.

22

24

26

28

30

32

34

36

38

40

42

44

46

48

50

52

54

56

58

60

62

64

66

68

70

72

74

76

♩ = 100,000000 = 134,000061

80

81

Regg`lyss - Le Barbier De SeVille

Violin

♩ = 134,000061

4

7

11

14

17

19

22

26

29

V.S.

Violin

31 **7**

41 **12**

55

58

62

65

68

71 **6**

75 **6** **3** **6** **3** ♩ = 100,000000

78 ♩ = 134,000061 **3**

81

Regg`lyss - Le Barbier De SeVille

Strings

♩ = 134,000061

V.S.

2

29

Strings

31

41

12

55

58

61

63

67

69

71

Strings

75

6 3 6 3

77

$\text{♩} = 100,000000$ $\text{♩} = 134,000061$

3

80

3 3

82

3

Cello

Regg`lyss - Le Barbier De SeVille

♩ = 134,000061

6

11

16

21

27

32

37

42

47

V.S.

53

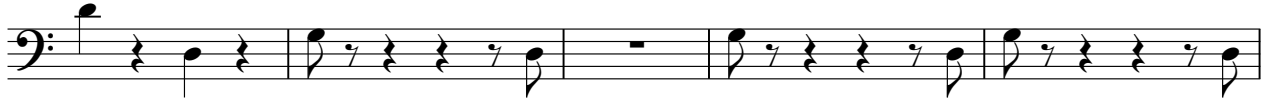

58

63

68

74

$\text{♩} = 100,000000 = 134,000061$

80

Contrabass

Regg`lyss - Le Barbier De SeVille

♩ = 134,000061

6

11

16

21

27

32

37

42

47

V.S.

53

58

63

68

73

$\text{♩} = 100,000000$ $\text{♩} = 134,000061$

79

