

Regg`lyss - Mets De L`huile

♩ = 134,000061

5

brass

batterie

basse

brass

synthe

7

brass

batterie

basse

brass

synthe

9

brass

batterie

basse

brass

synthe

11

brass

batterie

basse

brass

synthe

13

brass

batterie

basse

brass

synthe

14

brass

batterie

basse

brass

synthe

15

brass

batterie

basse

brass

synthe

16

brass

batterie

basse

brass

synthe

17 $\text{♩} = 86,000053$

flute

brass

batterie

basse

basse

piano

brass

synthe $\text{♩} = 86,000053$

19

flute

batterie

basse

piano

brass

20

flute

batterie

basse

piano

21

flute

batterie

basse

piano

brass

22

flute

batterie

basse

piano

24

flute

batterie

basse

piano

25

flute

batterie

basse

piano

brass

26

flute

batterie

basse

piano

brass

27

flute

batterie

basse

piano

brass

28

flute

batterie

basse

piano

brass

29

flute

batterie

basse

piano

brass

30

flute

batterie

basse

piano

32

flute

batterie

basse

piano

33

flute

batterie

guitare

basse

piano

brass

34

flute

batterie

guitare

basse

piano

brass

35

flute
batterie
guitare
basse
piano
brass

36

flute
batterie
guitare
basse
piano
brass

37

flute

batterie

guitare

basse

piano

brass

38 $\text{♩} = 134,000061$

flute

batterie

guitare

basse

piano

brass

synthe $\text{♩} = 134,000061$

40

brass

batterie

basse

brass

synthe

42

brass

batterie

basse

brass

synthe

44

brass

batterie

basse

brass

synthe

46

brass

batterie

basse

brass

synthe

47

brass

batterie

basse

brass

synthe

49

brass

batterie

basse

brass

synthe

51

brass

batterie

basse

brass

synthe

52

brass

batterie

basse

brass

synthe

53

brass

batterie

basse

brass

synthe

54

brass

batterie

basse

brass

synthe

55

brass

batterie

basse

basse

brass

synthe

56 ♩ = 86,000053

flute

batterie

basse

piano

57

flute

batterie

basse

piano

brass

58

flute

batterie

basse

piano

59

flute

batterie

basse

piano

brass

60

flute

batterie

basse

piano

61

flute

batterie

basse

piano

62

flute

batterie

basse

piano

63

flute

batterie

basse

piano

64

flute

batterie

basse

piano

65

flute

batterie

basse

piano

66

flute

batterie

basse

piano

67

flute

batterie

basse

piano

brass

68

flute

batterie

basse

piano

69

flute

batterie

basse

piano

70

flute

batterie

basse

piano

71

flute

batterie

basse

piano

orgue

73

batterie

basse

piano

orgue

74

batterie

basse

piano

orgue

brass

76

batterie

basse

piano

brass

78

batterie

basse

piano

brass

3

79

batterie

basse

piano

orgue

brass

80

flute

batterie

guitare

basse

piano

orgue

brass

81

flute
batterie
guitare
basse
piano
brass

82

flute
batterie
guitare
basse
piano
brass

83

flute

batterie

guitare

basse

piano

brass

84

flute

batterie

guitare

basse

piano

brass

85 $\text{♩} = 250,000000 \text{ } \text{♩} = 130,000137$

flute

brass

batterie

guitare

basse

piano

brass

synthe

$\text{♩} = 250,000000 \text{ } \text{♩} = 130,000137$

87

brass

batterie

basse

brass

synthe

89

brass

batterie

basse

brass

synthe

91

brass

batterie

basse

brass

synthe

93

brass

batterie

basse

brass

synthe

95

brass

batterie

basse

brass

synthe

97

brass

batterie

basse

brass

synthe

99

brass

batterie

basse

brass

synthe

101

♩ = 116,999886

brass

rythme

batterie

basse

brass

synthe

♩ = 116,999886

103

rythme

batterie

basse

piano

brass

105

batterie

basse

piano

brass

106

batterie

basse

piano

brass

107

batterie

basse

piano

brass

109

batterie

basse

piano

brass

111

batterie

basse

piano

brass

112

batterie

basse

piano

brass

Regg`lyss - Mets De L`huile

flute

♩ = 134,000061 ♩ = 86,000053

16

19

21

23

25

27

29

31

33

35

V.S.

37 17

56 = 86,000053

58

60

62

64

66

68

70 8

80

82

84

♩ = 250,000000

86 ♩ = 130,000137

♩ = 116,999886

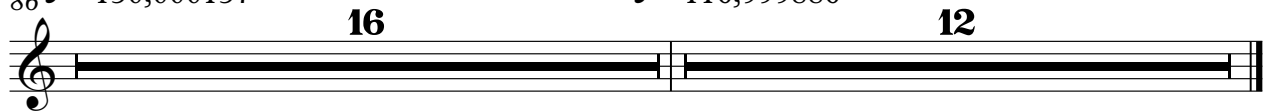

Regg`lyss - Mets De L`huile

brass

♩ = 134,000061

5

9

13

17

♩ = 86,000053

21

♩ = 134,000061

42

46

50

54

♩ = 86,000053

29

♩ = 250,000000

2

brass

86 $\text{♩} = 130,000137$

90

94

98

101

$\text{♩} = 116,999886$

rythme

Regg`lyss - Mets De L`huile

♩ = 134,000061 **16** ♩ = 86,000053 ♩ = 134,000061 **22** **17**

56 ♩ = 86,000053 **29** ♩ = 250,0000137 **16**

102 ♩ = 116,999886 **10**

Regg`lyss - Mets De L`huile

baterie

♩ = 134,000061

5

9

12

15

♩ = 86,000053

18

21

24

27

30

V.S.

33

36

40

44

48

51

54

57

60

63

66

69

72

75

78

81

84

♩ = 250,0000000137

88

92

96

4

baterie

99 $\text{♩} = 116,999886$

103

107

110

basse

Regg`lyss - Mets De L`huile

♩ = 134,000061 ♩ = 86,000053 ♩ = 134,000061

4/4 16 7 21 16

55 ♩ = 86,000053 ♩ = 250,000000

55 7 29

86 ♩ = 130,000137 ♩ = 116,999886

16 12

guitare

Regg`lyss - Mets De L`huile

♩ = 134,000061 ♩ = 86,000053

16 **16**

35

39 ♩ = 134,000061 ♩ = 86,000053

16 **24**

81

85 ♩ = 250,0000137 ♩ = 116,999886

16 **12**

Regg`lyss - Mets De L`huile

basse

♩ = 134,000061

V.S.

2

33

basse 3

36

39 ♩ = 134,000061

43

47

51

55 ♩ = 86,000053

58

61

64

67

70

73

76

79

82

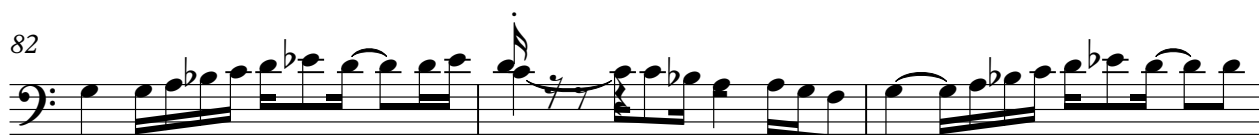

85

$\text{♩} = 250,000000 = 130,000137$

89

93

97

100

104

107

110

piano

Regg`lyss - Mets De L`huile

♩ = 134,000061 **16** ♩ = 86,000053

19

22

25

28

31

34

37 ♩ = 134,000061 **17**

86 ♪ = 130,000137 ♪ = 116,999886 piano

16

105

108

111

Regg`lyss - Mets De L`huile

orgue

♩ = 134,000061 **16** ♩ = 86,000053 ♩ = 134,000061 **22** **17**

56 ♩ = 86,000053 **15**

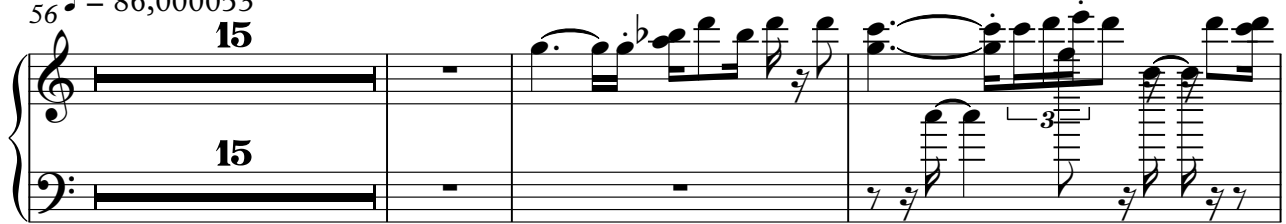

74 **3**

79 **4**

85 ♩ = 250,000000 ♩ = 116,999886 **16** **12**

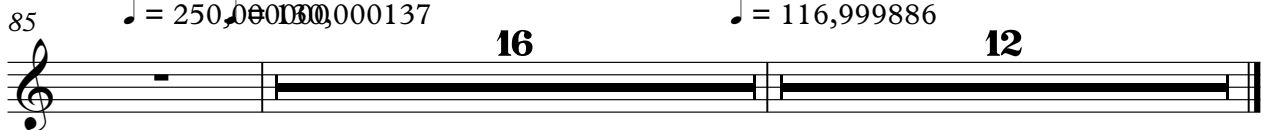

Regg`lyss - Mets De L`huile

brass

♩ = 134,000061

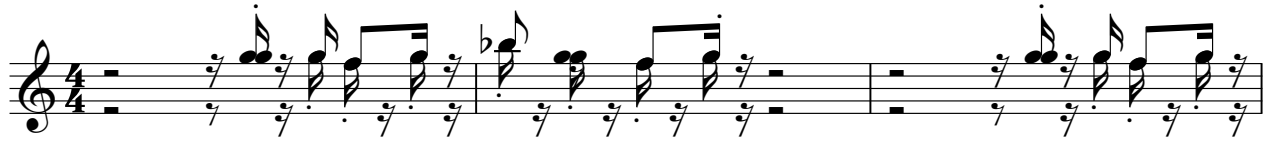

♩ = 86,000053

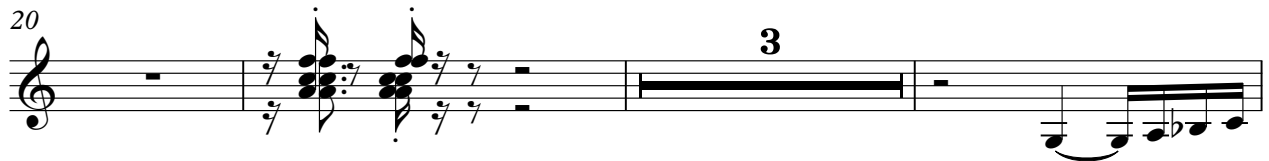

33

36

38

♩ = 134,000061

41

44

47

50

53

55

♩ = 86,000053

59

75

78

81

84

♩ = 250,000000

86

89

92

94

97

99

4

101

brass

$\text{♩} = 116,999886$

103

105

107

110

112

Regg`lyss - Mets De L`huile

synthe

♩ = 134,000061

7

13

17

♩ = 86,000053

21

♩ = 134,000061

43

48

53

56

♩ = 86,000053

29

♩ = 250,000000

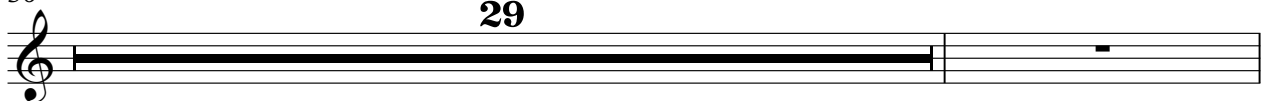

2

synthe

86 ♩ = 130,000137

92

98

101

♩ = 116,999886

12