

Reginaldo Bessa - O Tempo

0.0"

1.1,00

"O TEMPO" de Reginaldo Bessa - Arranjos MIDI de Ed Pupone - evpupo@internetcom.com.br

♩ = 120,000000

A tempo marking $\text{♩} = 120,000000$ is present at the bottom of the score.

Copyright © 1999 by radium

5

Gaita de boca

Flauta solo

Bateria

8

Gaita de boca

Trombone 1

Flauta solo

Bateria

Vibrafone

Guitarra

Violão

Baixo

Teclado base

11

Bateria

Vibrafone

Guitarra

Baixo

Teclado base

14

Gaita de boca

Flauta solo

Bateria

Vibrafone

Guitarra

Baixo

Teclado base

17

Bateria

Vibrafone

Guitarra

Baixo

Teclado base

19

Bateria

Vibrafone

Guitarra

Baixo

Teclado base

21

Bateria

Vibrafone

Guitarra

Baixo

Teclado base

24

Trombone 1

Bateria

Vibrafone

Guitarra

Violão

Baixo

Teclado base

27

Trombone 1

Bateria

Violão

Baixo

Teclado base

30

Trombone 1

Bateria

Violão

Baixo

Teclado base

33

Trombone 1

Bateria

Violão

Baixo

Teclado base

36

Trombone 1

Bateria

Violão

Baixo

Teclado base

Trombone 1

39

Bateria

Violão

Baixo

Teclado base

42

Trombone 1

Clarinete

Trombone 2

Trombone 3

Trombone 4

Bateria

Violão

Baixo

Teclado base

45

Trombone 1

Clarinete

Trombone 2

Trombone 3

Trombone 4

Bateria

Violão

Baixo

Teclado base

48

Gaita de boca

Trombone 1

Clarinete

Trombone 2

Trombone 3

Trombone 4

Bateria

Violão

Baixo

Teclado base

51

Gaita de boca

Trombone 1

Clarinete

Trombone 2

Trombone 3

Trombone 4

Bateria

Violão

Baixo

Teclado base

54

Gaita de boca

Trombone 1

Clarinete

Trombone 2

Trombone 3

Trombone 4

Bateria

Violão

Baixo

Teclado base

57

Gaita de boca

Trombone 1

Clarinete

Trombone 2

Trombone 3

Trombone 4

Bateria

Guitarra

Flautas

Violão

Baixo

Teclado base

59

Clarinete

Trombone 2

Trombone 3

Trombone 4

Bateria

Guitarra

Flautas

Baixo

62

Clarinete

Trombone 2

Trombone 3

Trombone 4

Bateria

Guitarra

Flautas

Baixo

66

Clarinete

Trombone 2

Trombone 3

Trombone 4

Bateria

Guitarra

Flautas

Baixo

70

Clarinete

Trombone 2

Trombone 3

Trombone 4

Bateria

Guitarra

Flautas

Baixo

73

Clarinete

Trombone 2

Trombone 3

Trombone 4

Bateria

Vibrafone

Guitarra

Flautas

Baixo

Teclado base

76

Clarinete

Bateria

Vibrafone

Baixo

Teclado base

79

Bateria

Vibrafone

Guitarra

Baixo

Teclado base

82

Bateria

Vibrafone

Guitarra

Baixo

Teclado base

85

Bateria

Vibrafone

Guitarra

Baixo

Teclado base

88

91

Trombone 1

Clarinete

Trombone 2

Trombone 3

Trombone 4

Bateria

Violão

Baixo

Teclado base

Detailed description of the musical score: The score is for measures 91-93. Trombone 1 (T1) is in treble clef and plays a melodic line: G4 (quarter), A4 (quarter), B4 (quarter), C5 (quarter), D5 (quarter), E5 (quarter), F5 (quarter), G5 (quarter), F5 (quarter), E5 (quarter), D5 (quarter), C5 (quarter), B4 (quarter), A4 (quarter), G4 (quarter). Clarinete (CL) is in bass clef and has whole notes: G2 (measure 91), G2 (measure 92), G2 (measure 93). Trombone 2 (T2) is in bass clef and has whole notes: G2 (measure 91), G2 (measure 92), G2 (measure 93). Trombone 3 (T3) is in bass clef and has whole notes: G2 (measure 91), G2 (measure 92), G2 (measure 93). Trombone 4 (T4) is in bass clef and has whole notes: G2 (measure 91), G2 (measure 92), G2 (measure 93). Bateria (DR) is in bass clef and has a drum pattern: G4 (quarter), A4 (quarter), B4 (quarter), C5 (quarter), D5 (quarter), E5 (quarter), F5 (quarter), G5 (quarter), F5 (quarter), E5 (quarter), D5 (quarter), C5 (quarter), B4 (quarter), A4 (quarter), G4 (quarter). Violão (VI) is in treble clef and has chords: G4 (quarter), A4 (quarter), B4 (quarter), C5 (quarter), D5 (quarter), E5 (quarter), F5 (quarter), G5 (quarter), F5 (quarter), E5 (quarter), D5 (quarter), C5 (quarter), B4 (quarter), A4 (quarter), G4 (quarter). Baixo (BA) is in bass clef and has a bass line: G2 (quarter), A2 (quarter), B2 (quarter), C3 (quarter), D3 (quarter), E3 (quarter), F3 (quarter), G3 (quarter), F3 (quarter), E3 (quarter), D3 (quarter), C3 (quarter), B2 (quarter), A2 (quarter), G2 (quarter). Teclado base (KB) is in treble clef and has chords: G4 (quarter), A4 (quarter), B4 (quarter), C5 (quarter), D5 (quarter), E5 (quarter), F5 (quarter), G5 (quarter), F5 (quarter), E5 (quarter), D5 (quarter), C5 (quarter), B4 (quarter), A4 (quarter), G4 (quarter).

94

Gaita de boca

Trombone 1

Clarinete

Trombone 2

Trombone 3

Trombone 4

Bateria

Violão

Baixo

Teclado base

98

Gaita de boca

Trombone 1

Clarinete

Trombone 2

Trombone 3

Trombone 4

Bateria

Violão

Baixo

Teclado base

101

Gaita de boca

Trombone 1

Clarinete

Trombone 2

Trombone 3

Trombone 4

Bateria

Violão

Baixo

Teclado base

♩ = 120,000000

104

Gaita de boca

Trombone 1

Clarinete

Trombone 2

Trombone 3

Trombone 4

Bateria

Violão

Baixo

Teclado base

♩ = 120,000000

Gaita de boca

Reginaldo Bessa - O Tempo

♩ = 120,000000

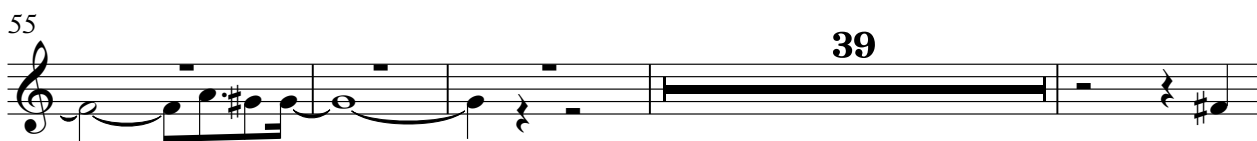
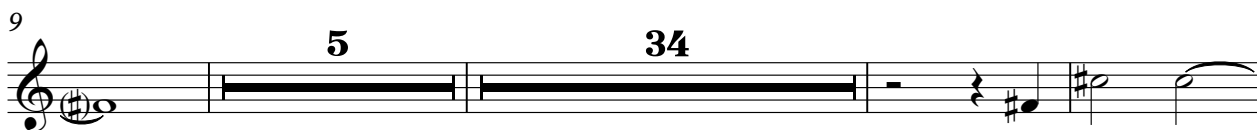

Copyright © 1999 by radium

Trombone 1

Reginaldo Bessa - O Tempo

♩ = 120,000000

8 16 3

27 3

32 3 3

38 3 3

43

48

53

56 31

2

Trombone 1

89

94

99

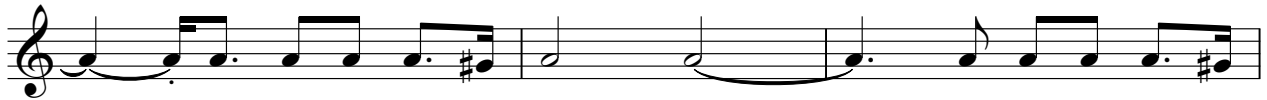

102

♩ = 120,000000

Flauta solo

Reginaldo Bessa - O Tempo

♩ = 120,000000

8 5 91 ♩ = 120,000000

Copyright © 1999 by radium

Clarinete

Reginaldo Bessa - O Tempo

$\text{♩} = 120,000000$

41

48

57

66

74

93

100

$\text{♩} = 120,000000$

Trombone 2

Reginaldo Bessa - O Tempo

♩ = 120,000000

41

48

57

64

73

16

96

101

♩ = 120,000000

Trombone 3

Reginaldo Bessa - O Tempo

♩ = 120,000000

41

48

57

2

66

2

16

90

98

♩ = 120,000000

Trombone 4

Reginaldo Bessa - O Tempo

♩ = 120,000000

41

48

57

2

67

16

90

98

♩ = 120,000000

Reginaldo Bessa - O Tempo

Bateria

♩ = 120,000000

2

10

15

20

25

30

35

40

45

50

Copyright © 1999 by radium

V.S.

55

60

65

70

75

80

85

90

95

100

Bateria

3

103

♩ = 120,000000

Reginaldo Bessa - O Tempo

Vibrafone

♩ = 120,000000

13

19

24

75

80

86

♩ = 120,000000

Guitarra

Reginaldo Bessa - O Tempo

♩ = 120,000000

8

11

15

19

23

32

57

62

68

72

6

2

Guitarra

80

84

87

♩ = 120,000000

16

Flautas

Reginaldo Bessa - O Tempo

♩ = 120,000000

56

56

60

60

66

66

71

32

♩ = 120,000000

71

32

71

Violão

Reginaldo Bessa - O Tempo

♩ = 120,000000

8 17 3 28 32 37 41 46 51 56 32

Copyright © 1999 by radium

2

Violão

90

95

100

103

♩ = 120,000000

Reginaldo Bessa - O Tempo

Baixo

♩ = 120,000000

8

14

21

29

35

42

49

56

62

69

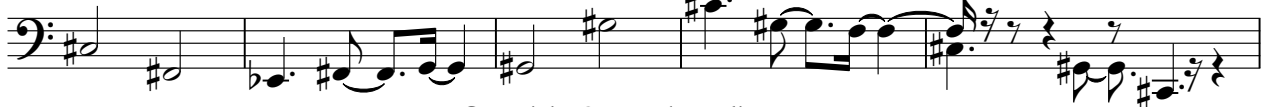

Copyright © 1999 by radium

V.S.

2

Baixo

74

80

87

94

100

♩ = 120,000000

Reginaldo Bessa - O Tempo

Teclado base

♩ = 120,000000
8

16

24

32

39

47

54

16

Copyright © 1999 by radium

74

82

90

98

103

♩ = 120,000000