

Reinhardt Fendrich - Macho Macho

♩ = 100,000000

DRUMS

E.GUITAR

BASS

SOLO

SYN STRING

♩ = 100,000000

#

5

3

DRUMS

E.GUITAR

BASS

BRASS

SYN STRING

5

DRUMS

E.GUITAR

BASS

BRASS

SOLO

SYN STRING

7

DRUMS

E.GUITAR

BASS

SOLO

SYN STRING

9

DRUMS

E.GUITAR

BASS

SOLO

SYN STRING

11

DRUMS

E.GUITAR

BASS

SOLO

SYN STRING

13

DRUMS

E.GUITAR

BASS

SOLO

SYN STRING

15

DRUMS

E.GUITAR

BASS

SOLO

SYN STRING

17

DRUMS

E.GUITAR

BASS

SOLO

SYN STRING

19

DRUMS

E.GUITAR

BASS

BRASS

SOLO

SYN STRING

21

DRUMS

MARIMBA

E.GUITAR

BASS

BRASS

SOLO

SYN STRING

22

DRUMS

MARIMBA

E.GUITAR

BASS

BRASS

SOLO

SYN STRING

24

DRUMS

MARIMBA

E.GUITAR

BASS

BRASS

SOLO

SYN STRING

26

DRUMS

MARIMBA

E.GUITAR

BASS

BRASS

SOLO

SYN STRING

28

DRUMS

MARIMBA

E.GUITAR

BASS

BRASS

SOLO

SYN STRING

30

DRUMS

E.GUITAR

BASS

SOLO

SYN STRING

32

DRUMS

E.GUITAR

BASS

SOLO

SYN STRING

34

DRUMS

E.GUITAR

BASS

SOLO

SYN STRING

36

DRUMS

E.GUITAR

BASS

SOLO

SYN STRING

38

DRUMS

E.GUITAR

BASS

SOLO

SYN STRING

40

DRUMS

E.GUITAR

BASS

SOLO

SYN STRING

42

DRUMS

E.GUITAR

BASS

SOLO

SYN STRING

44

DRUMS

MARIMBA

E.GUITAR

BASS

BRASS

SOLO

SYN STRING

46

DRUMS

MARIMBA

E.GUITAR

BASS

BRASS

SOLO

SYN STRING

48

DRUMS

MARIMBA

E.GUITAR

BASS

BRASS

SOLO

SYN STRING

50

DRUMS

MARIMBA

E.GUITAR

BASS

BRASS

SOLO

SYN STRING

52

DRUMS

MARIMBA

SYNTH LEAD

E. GUITAR

BASS

SOLO

SYN STRING

ORCHESTRA

54

DRUMS

MARIMBA

SYNTH LEAD

E. GUITAR

BASS

BRASS

SYN STRING

ORCHESTRA

56

DRUMS

MARIMBA

SYNTH LEAD

E.GUITAR

BASS

BRASS

SOLO

SYN STRING

58

DRUMS

E.GUITAR

BASS

SOLO

SYN STRING

60

DRUMS

E.GUITAR

BASS

SOLO

SYN STRING

62

DRUMS

E.GUITAR

BASS

SOLO

SYN STRING

64

DRUMS

MARIMBA

E.GUITAR

BASS

SOLO

SYN STRING

66

DRUMS

MARIMBA

E.GUITAR

BASS

SOLO

SYN STRING

68

DRUMS

MARIMBA

E.GUITAR

BASS

SOLO

SYN STRING

69

DRUMS

MARIMBA

E.GUITAR

BASS

SOLO

SYN STRING

71

DRUMS

E.GUITAR

BASS

BRASS

SOLO

SYN STRING

73

DRUMS

MARIMBA

E.GUITAR

BASS

BRASS

SOLO

SYN STRING

75

DRUMS

MARIMBA

E.GUITAR

BASS

BRASS

SOLO

SYN STRING

77

DRUMS

MARIMBA

E.GUITAR

BASS

BRASS

SOLO

SYN STRING

79

DRUMS

MARIMBA

E.GUITAR

BASS

BRASS

SOLO

SYN STRING

81

DRUMS

MARIMBA

Marimba notation for measures 81-86. The notation is written on a single staff with a treble clef and a key signature of one sharp (F#). It features a sequence of eighth and sixteenth notes with rests, indicating a rhythmic pattern.

E.GUITAR

Electric guitar notation for measures 81-86. The notation is written on a single staff with a treble clef and a key signature of one sharp (F#). It consists of a series of chords, each followed by a quarter rest, creating a rhythmic accompaniment.

BASS

Bass notation for measures 81-86. The notation is written on a single staff with a bass clef. It features a melodic line with eighth and sixteenth notes, providing a harmonic and rhythmic foundation.

BRASS

Brass notation for measures 81-86. The notation is written on a single staff with a treble clef and a key signature of one sharp (F#). It includes various rhythmic patterns and rests, likely representing a brass section's contribution to the ensemble.

SOLO

Solo notation for measures 81-86. The notation is written on a single staff with a treble clef and a key signature of one sharp (F#). It features a melodic line with eighth and sixteenth notes, including some slurs and accents, representing a solo performance.

SYN STRING

Synthesizer string notation for measures 81-86. The notation is written on a single staff with a treble clef and a key signature of one sharp (F#). It shows sustained chords in the first measure, followed by two measures of sustained chords, indicating a string section's accompaniment.

83

DRUMS

MARIMBA

E. GUITAR

BASS

BRASS

SOLO

SYN STRING

85

87

DRUMS

MARIMBA

E.GUITAR

BASS

BRASS

SOLO

SYN STRING

89

DRUMS

MARIMBA

E.GUITAR

BASS

BRASS

SYN STRING

91

DRUMS

MARIMBA

E.GUITAR

BASS

BRASS

SYN STRING

93

DRUMS

MARIMBA

E.GUITAR

BASS

BRASS

SYN STRING

95

DRUMS

MARIMBA

E.GUITAR

BASS

BRASS

SYN STRING

97

100

MARIMBA

SYNTH LEAD

E.GUITAR

BASS

BRASS

SOLO

SYN STRING

ORCHESTRA

Reinhardt Fendrich - Macho Macho

DRUMS

♩ = 100,000000

V.S.

DRUMS

23

25

27

30

32

34

36

38

40

42

DRUMS

44

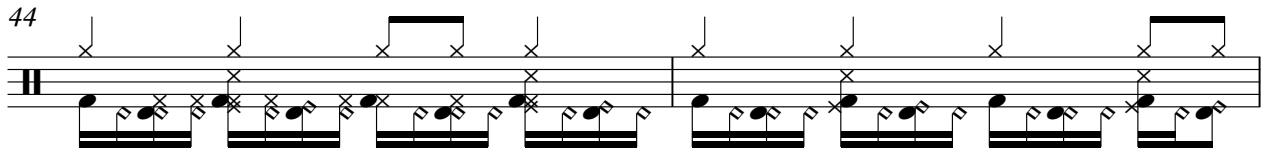

46

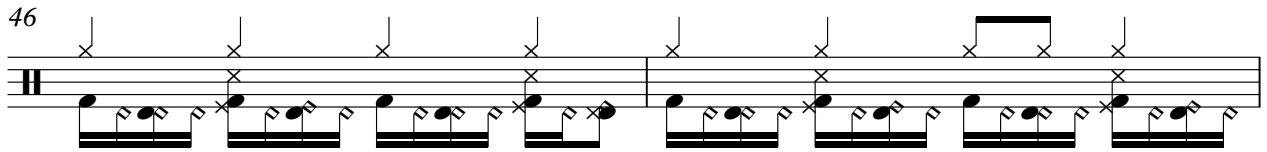

48

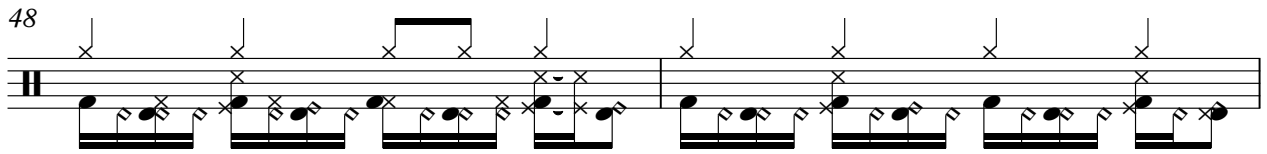

50

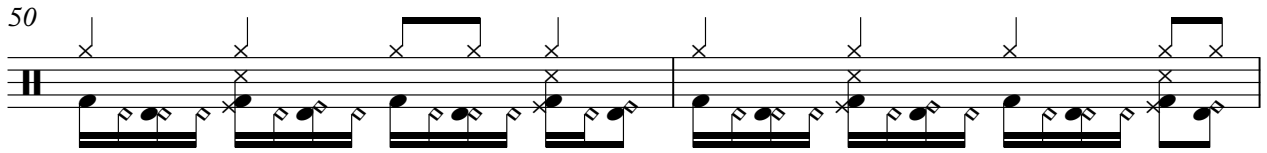

52

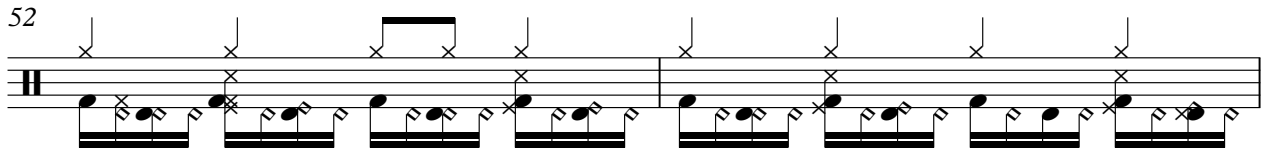

54

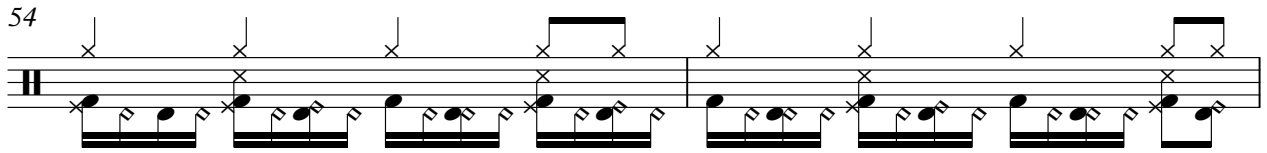

56

59

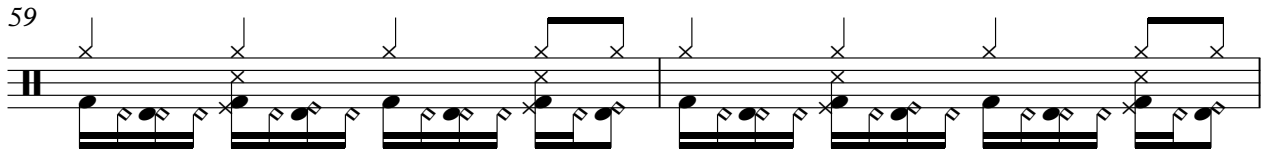

61

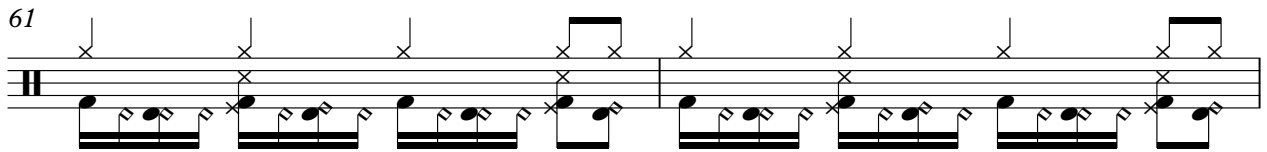

63

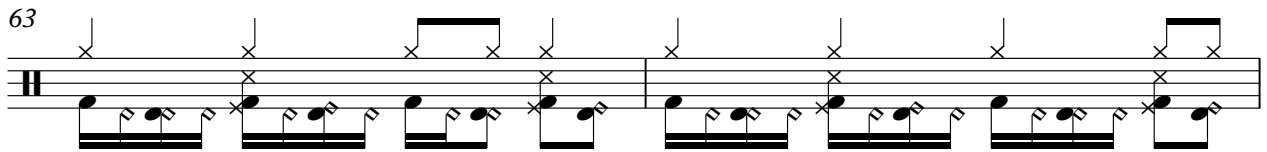

V.S.

DRUMS

65

67

69

71

73

75

77

79

81

83

DRUMS

85

87

89

92

94

96

97

Reinhardt Fendrich - Macho Macho

MARIMBA

♩ = 100,000000

20

23

26

29

15

46

48

51

53

55

57

6

MARIMBA

93

96

98

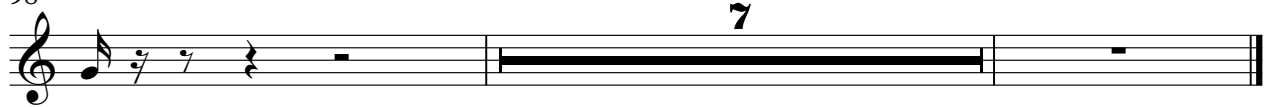

SYNTH LEAD

Reinhardt Fendrich - Macho Macho

♩ = 100,000000

51

51

56

48

E.GUITAR

Reinhardt Fendrich - Macho Macho

♩ = 100,000000

4

7

10

13

16

19

22

25

28

V.S.

31

34

37

40

43

46

49

52

55

58

V.S.

91

94

97

Reinhardt Fendrich - Macho Macho

BASS

♩ = 100,000000

28

31

33

36

38

40

43

46

49

52

55

58

60

62

65

67

69

72

74

77

V.S.

80

82

85

88

91

94

97

Reinhardt Fendrich - Macho Macho

BRASS

♩ = 100,000000

3 14

20

23

26

29 14

45

48

51 2

56 14

72

74

77

80

83

86

89

92

BRASS

94

96

98

7

Reinhardt Fendrich - Macho Macho

SOLO

♩ = 100,000000

3

8

12

16

20

24

28

32

V.S.

70

74

78

81

85

87

17

SYN STRING

Reinhardt Fendrich - Macho Macho

♩ = 100,000000

9

18

24

32

41

48

53

SYN STRING

58

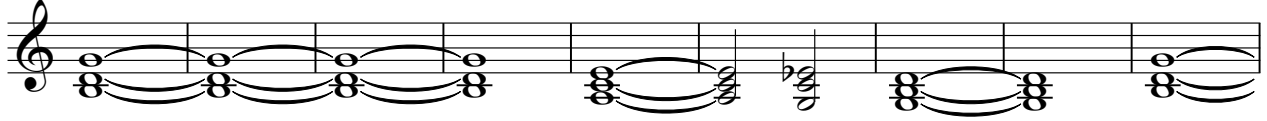

67

75

83

90

96

ORCHESTRA

Reinhardt Fendrich - Macho Macho

♩ = 100,000000

52

55

50
