

Reinhardt Fendrich - Midlife Crisis 1

♩ = 120,000000

Oboe

Baroque Trumpet

Trombone

Percussion

Marimba

Electric Guitar

Electric Bass

♩ = 120,000000

Synth Strings

Orchestra Hit

Solo

4

6

8

Perc. 

Mar. 

E. Gtr. 

E. Bass 

Syn. Str. 

Orch. Hit 

Solo 

10

Ob. 

Perc. 

E. Gtr. 

E. Bass 

Syn. Str. 

Orch. Hit 

Solo 

12

Ob.
Perc.
E. Gtr.
E. Bass
Syn. Str.
Solo

14

Ob.
Perc.
E. Gtr.
E. Bass
Syn. Str.
Solo

16

Ob.
Perc.
E. Gtr.
E. Bass
Syn. Str.
Solo

18

Ob.
Perc.
Mar.
E. Gtr.
E. Bass
Syn. Str.
Orch. Hit
Solo

20

Ob.

Tbn.

Perc.

Mar.

E. Gtr.

E. Bass

Syn. Str.

Orch. Hit

Solo

22

Ob.

Perc.

Mar.

E. Gtr.

E. Bass

Syn. Str.

Orch. Hit

Solo

Detailed description of the musical score: The score is divided into two systems, measures 20-21 and 22. The instruments are arranged vertically. The top system (measures 20-21) includes Ob., Tbn., Perc., Mar., E. Gtr., E. Bass, Syn. Str., Orch. Hit, and Solo. The bottom system (measure 22) includes Ob., Perc., Mar., E. Gtr., E. Bass, Syn. Str., Orch. Hit, and Solo. The music is in a key with one sharp (F#) and a common time signature. The percussion part features a complex rhythmic pattern with triplets. The strings play sustained chords. The solo part has a melodic line with triplets. A double bar line is present between measures 21 and 22.

24

Ob.
Perc.
Mar.
E. Gtr.
E. Bass
Syn. Str.
Orch. Hit
Solo

26

Ob.
Perc.
E. Bass
Orch. Hit

27

Ob.
Perc.
E. Bass
Orch. Hit

28

Ob.
Perc.
E. Gtr.
E. Bass
Syn. Str.
Solo

30

Ob.
Perc.
E. Gtr.
E. Bass
Syn. Str.
Solo

32

Ob.
Perc.
E. Gtr.
E. Bass
Syn. Str.
Solo

34

Ob.
Perc.
E. Gtr.
E. Bass
Syn. Str.
Solo

35

Ob.
Perc.
Mar.
E. Gtr.
E. Bass
Syn. Str.
Orch. Hit
Solo

37

Ob.
Tbn.
Perc.
Mar.
E. Gtr.
E. Bass
Syn. Str.
Orch. Hit
Solo

39

Ob.
Perc.
Mar.
E. Gtr.
E. Bass
Syn. Str.
Orch. Hit
Solo

41

Ob.
Perc.
Mar.
E. Gtr.
E. Bass
Syn. Str.
Orch. Hit
Solo

43

Ob.
Perc.
Mar.
E. Gtr.
E. Bass
Syn. Str.
Orch. Hit
Solo

45

Ob.
Perc.
Mar.
E. Gtr.
E. Bass
Syn. Str.
Orch. Hit
Solo

47

Ob.
Perc.
Mar.
E. Gtr.
E. Bass
Syn. Str.
Orch. Hit

49

Ob.
Tbn.
Perc.
Mar.
E. Gtr.
E. Bass
Syn. Str.
Orch. Hit

51

Ob.
Tbn.
Perc.
Mar.
E. Bass
Syn. Str.
Orch. Hit

52

Ob.
Tbn.
Perc.
Mar.
E. Bass
Syn. Str.

54

Ob.
Tbn.
Perc.
Mar.
E. Gtr.
E. Bass
Syn. Str.
Orch. Hit
Solo

56

Bar. Tpt.
Perc.
Mar.
E. Gtr.
E. Bass
Syn. Str.
Orch. Hit
Solo

58

Ob.

Bar. Tpt.

Perc.

Mar.

E. Gr.

E. Bass

Syn. Str.

Orch. Hit

Solo

60

Ob.
Bar. Tpt.
Perc.
Mar.
E. Gtr.
E. Bass
Syn. Str.
Orch. Hit
Solo

62

Ob.
Bar. Tpt.
Perc.
E. Gtr.
E. Bass
Syn. Str.
Orch. Hit
Solo

64

Ob.
Perc.
E. Gtr.
E. Bass
Syn. Str.
Orch. Hit
Solo

66

Ob.
Perc.
E. Gtr.
E. Bass
Syn. Str.
Orch. Hit
Solo

67

Ob.

Perc.

E. Gtr.

E. Bass

Syn. Str.

Orch. Hit

Solo

Double bar line

68

Ob.

Perc.

E. Gtr.

E. Bass

Syn. Str.

Orch. Hit

Solo

Double bar line

70

Ob.
Perc.
Mar.
E. Bass
Orch. Hit
Solo

72

Ob.
Tbn.
Perc.
Mar.
E. Gtr.
E. Bass
Syn. Str.
Orch. Hit
Solo

73

Ob.

Tbn.

Perc.

Mar.

E. Gtr.

E. Bass

Syn. Str.

Orch. Hit

Solo

75

Ob.

Perc.

Mar.

E. Gtr.

E. Bass

Syn. Str.

Orch. Hit

Solo

76

Ob.
Perc.
Mar.
E. Gtr.
E. Bass
Syn. Str.
Orch. Hit
Solo

78

Ob.
Perc.
Mar.
E. Gtr.
E. Bass
Syn. Str.
Orch. Hit
Solo

79

Ob.
Perc.
Mar.
E. Gtr.
E. Bass
Syn. Str.
Orch. Hit
Solo

80

Ob.
Perc.
Mar.
E. Gtr.
E. Bass
Syn. Str.
Orch. Hit
Solo

81

Ob.

Tbn.

Perc.

Mar.

E. Gtr.

E. Bass

Syn. Str.

Orch. Hit

Solo

83

Ob.

Perc.

Mar.

E. Gtr.

E. Bass

Syn. Str.

Orch. Hit

Solo

84

Ob.
Perc.
Mar.
E. Gtr.
E. Bass
Syn. Str.
Orch. Hit
Solo

86

Ob.
Perc.
Mar.
E. Gtr.
E. Bass
Syn. Str.
Orch. Hit
Solo

87

Ob.
Perc.
Mar.
E. Gtr.
E. Bass
Syn. Str.
Orch. Hit
Solo

88

Ob.
Perc.
Mar.
E. Gtr.
E. Bass
Syn. Str.
Orch. Hit
Solo

89

Ob.

Tbn.

Perc.

Mar.

E. Gtr.

E. Bass

Syn. Str.

Orch. Hit

Solo

91

Ob.

Perc.

Mar.

E. Gtr.

E. Bass

Syn. Str.

Orch. Hit

Solo

92

Ob.
Perc.
Mar.
E. Gtr.
E. Bass
Syn. Str.
Orch. Hit
Solo

94

Ob.
Perc.
Mar.
E. Gtr.
E. Bass
Syn. Str.
Orch. Hit
Solo

Reinhardt Fendrich - Midlife Crisis 1

Oboe

♩ = 120,000000

9

12

15

18

21

24

28

31

34

37

V.S.

78

81

84

87

90

93

2

Baroque Trumpet

Reinhardt Fendrich - Midlife Crisis 1

♩ = 120,000000

56

59

61

35

Trombone

Reinhardt Fendrich - Midlife Crisis 1

♩ = 120,000000

19 15

37 10 2

52 17

73 6

83 6 7

Reinhardt Fendrich - Midlife Crisis 1

Percussion

♩ = 120,000000

4

6

7

9

11

13

15

17

18

V.S.

2

Percussion

19

21

22

23

25

27

28

30

32

34

Percussion

35

36

38

39

40

42

43

44

46

48

Percussion

Percussion

69

71

73

75

76

78

79

80

82

83

V.S.

Percussion

84

86

87

88

90

91

92

94

Marimba

Reinhardt Fendrich - Midlife Crisis 1

♩ = 120,000000

2

4

6

8

10 8

20

22

24 9

55

57

59

61

72

74

76

78

80

82

84

86

88

90

92

93

Electric Guitar

Reinhardt Fendrich - Midlife Crisis 1

♩ = 120,000000

2

6

10

14

17

21

25

30

33

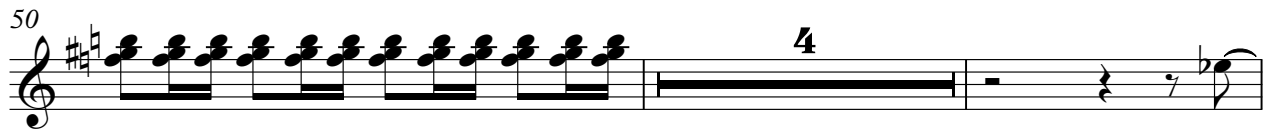

69 **2**

73

77

80

83

87

90

93 **3**

Reinhardt Fendrich - Midlife Crisis 1

Electric Bass

♩ = 120,000000

5

8

11

14

17

20

23

26

29

V.S.

32

35

38

41

44

47

50

52

54

57

60

63

66

69

72

75

78

81

84

87

V.S.

4

Electric Bass

90

93

Reinhardt Fendrich - Midlife Crisis 1

Synth Strings

♩ = 120,000000

2

7

11

15

19

23

28

32

36

40

2

V.S.

Synth Strings

45

53

58

63

67

72

76

80

84

88

Synth Strings

3

92

Orchestra Hit

Reinhardt Fendrich - Midlife Crisis 1

♩ = 120,000000

4

6

9

18

22

25

27

35

39

42

46

50

54

57

59

63

67

71

74

77

80

83

86

89

92

94

Reinhardt Fendrich - Midlife Crisis 1

Solo

♩ = 120,000000

2

5

7

9

12

14

16

19

21

23

2

28

30

32

34

37

39

41

43

11

56

58

60

63

65

67

69

72

74

76

78

80

V.S.

82

84

86

88

90

92

94