

♩ = 116,000084

MIDLIFEC

3

Alto Saxophone

Trombone

Percussion

Music Box

Marimba

Electric Guitar

Electric Bass

Alto

Percussive Organ

Tape Sampler Keyboard [Brass]

Orchestra Hit

♩ = 116,000084

FX 5 (Brightness)

Solo

4

6

8

Alto Sax.

Tbn.

Perc.

Mar.

E. Gtr.

E. Bass

Perc. Organ

Orch. Hit

Solo

10

Alto Sax.

Tbn.

Perc.

M. Box

Mar.

E. Gtr.

E. Bass

Perc. Organ

Orch. Hit

Solo

12

Perc. M. Box E. Gtr. E. Bass Solo

14

Perc. M. Box E. Gtr. E. Bass Solo

16

Perc. M. Box E. Gtr. E. Bass Solo

18

Perc.

M. Box

Mar.

E. Gtr.

E. Bass

A.

Perc. Organ

Orch. Hit

Solo

20

Tbn.

Perc.

M. Box

Mar.

E. Gtr.

E. Bass

Perc. Organ

Orch. Hit

Solo

22

Tbn.
Perc.
M. Box
Mar.
E. Gtr.
E. Bass
A.
Perc. Organ
Orch. Hit
Solo

24

Tbn.
Perc.
M. Box
Mar.
E. Gtr.
E. Bass
Perc. Organ
Orch. Hit
Solo

Double bar lines are present at the beginning of measures 28, 30, and 32. A Solo part is also present in measures 30-32, featuring a complex eighth-note line.

34

36

38

40

42

Alto Sax.
Tbn.
Perc.
M. Box
Mar.
E. Gtr.
E. Bass
A.
Perc. Organ
Orch. Hit
Solo

44

Tbn.
Perc.
M. Box
Mar.
E. Gtr.
E. Bass
Orch. Hit
Solo

46

49

51

Tbn.

Perc.

M. Box

Mar.

E. Gtr.

E. Bass

Orch. Hit

Solo

53

Tbn.

Perc.

M. Box

Mar.

E. Gtr.

E. Bass

Orch. Hit

Solo

55

Tbn.
Perc.
Mar.
E. Gtr.
E. Bass
Perc. Organ
Orch. Hit
FX 5
Solo

57

Tbn.
Perc.
M. Box
Mar.
E. Gtr.
E. Bass
Perc. Organ
Orch. Hit
FX 5
Solo

59

Alto Sax.

Tbn.

Perc.

M. Box

Mar.

E. Gtr.

E. Bass

Perc. Organ

Tape Smp. Brs

Orch. Hit

Solo

61

Alto Sax.
Tbn.
Perc.
M. Box
Mar.
E. Gtr.
E. Bass
Perc. Organ
Tape Smp. Brs
Orch. Hit
Solo

63

Perc.
M. Box
E. Gtr.
E. Bass
Orch. Hit
Solo

65

67

69

Tbn.
Perc.
M. Box
E. Gtr.
E. Bass
A.
Perc. Organ
Orch. Hit
Solo

72

Tbn.
Perc.
M. Box
Mar.
E. Gtr.
E. Bass
A.
Perc. Organ
Orch. Hit
Solo

74

Tbn.

Perc.

M. Box

Mar.

E. Gtr.

E. Bass

A.

Perc. Organ

Orch. Hit

Solo

76

Tbn.

Perc.

M. Box

Mar.

E. Gtr.

E. Bass

A.

Perc. Organ

Orch. Hit

Solo

78

Alto Sax.

Tbn.

Perc.

M. Box

Mar.

E. Gtr.

E. Bass

Perc. Organ

Orch. Hit

FX 5

Solo

80

Tbn.

Perc.

M. Box

Mar.

E. Gtr.

E. Bass

Perc. Organ

Orch. Hit

FX 5

Solo

82

Tbn.

Perc.

M. Box

Mar.

E. Gtr.

E. Bass

Perc. Organ

Orch. Hit

FX 5

Solo

84

Tbn.

Perc.

M. Box

Mar.

E. Gtr.

E. Bass

A.

Perc. Organ

Orch. Hit

FX 5

Solo

86

Alto Sax.

Tbn.

Perc.

M. Box

Mar.

E. Gtr.

E. Bass

A.

Perc. Organ

Orch. Hit

FX 5

Solo

88

Tbn.

Perc.

M. Box

Mar.

E. Gtr.

E. Bass

A.

Perc. Organ

Orch. Hit

Solo

||

90

Tbn.

Perc.

M. Box

Mar.

E. Gtr.

E. Bass

A.

Perc. Organ

Orch. Hit

Solo

94

Alto Sax.

Tbn.

Perc.

M. Box

Mar.

E. Gtr.

E. Bass

A.

Perc. Organ

Tape Smp. Brs

Orch. Hit

FX 5

Solo

Alto Saxophone

♩ = 116,000084

7

11 31

44 16

63 15 6

86

88 7

Trombone

♩ = 116,000084
MIDLIFEC

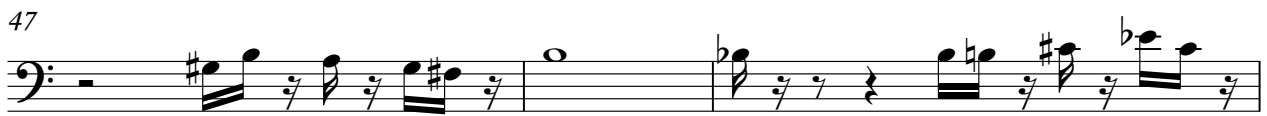
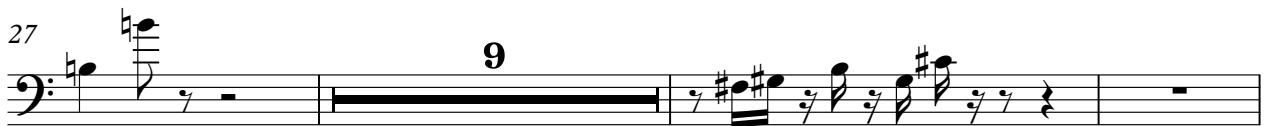

54

57

60

68

74

79

83

87

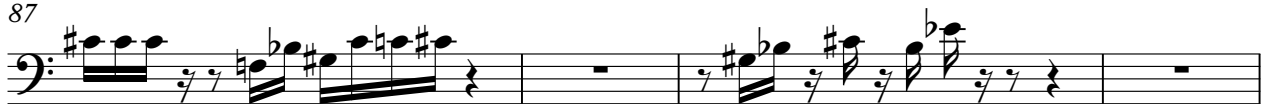

91

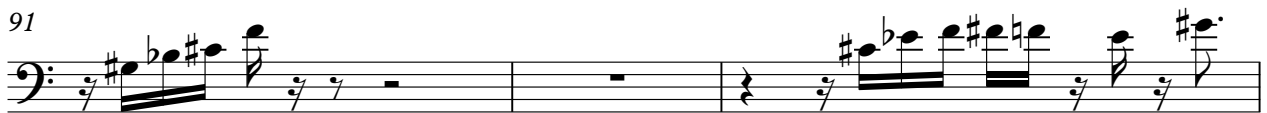

94

Percussion

♩ = 116,000084

A percussion score for a drum set, consisting of 10 staves. The score is written in a standard musical notation style with a treble clef and a common time signature. The tempo is indicated as 116,000084. The score begins with a 7-measure rest, followed by a triplet of eighth notes. The notation includes various rhythmic patterns, such as eighth and sixteenth notes, and rests. The score is divided into measures, with measure numbers 4, 6, 8, 11, 13, 15, 17, 19, and 21 marked at the beginning of their respective staves. The notation includes various rhythmic patterns, such as eighth and sixteenth notes, and rests. The score is divided into measures, with measure numbers 4, 6, 8, 11, 13, 15, 17, 19, and 21 marked at the beginning of their respective staves.

V.S.

Percussion

43

45

47

49

51

53

55

57

59

61

V.S.

84

86

88

90

92

94

Music Box

♩ = 116,000084

V.S.

77

81

84

87

90

93

Marimba

♩ = 116,000084

2

5

7

9

19

21

23

25

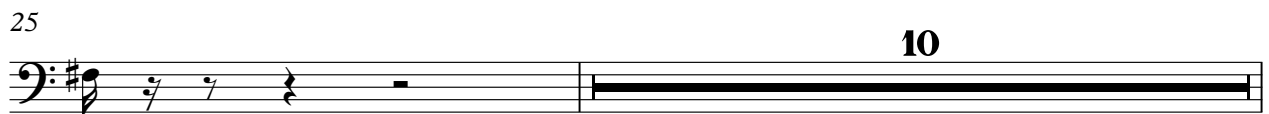

36

38

40

42

44

47

50

52

54

56

58

60

63

9

74

76

78

80

V.S.

82

84

86

88

90

92

94

Electric Guitar

♩ = 116,000084

2

4

6

8

10

13

15

17

19

21

V.S.

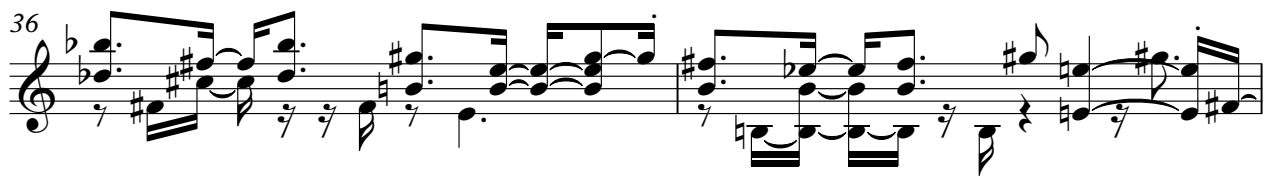

65

67

69

72

74

75

77

79

81

82

Electric Guitar

83

85

87

89

90

91

93

95

Electric Bass

♩ = 116,000084

6

10

13

16

20

25

29

32

35

V.S.

39

44

48

51

54

58

62

65

68

72

76

80

84

88

92

95

Alto

♩ = 116,000084

16

20

2

11

35

2

39

2

43

27

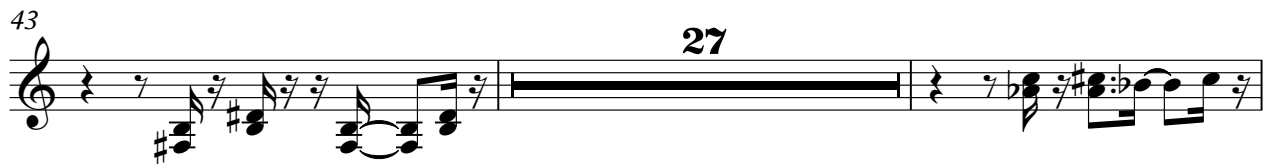

72

2

77

7

2

88

2

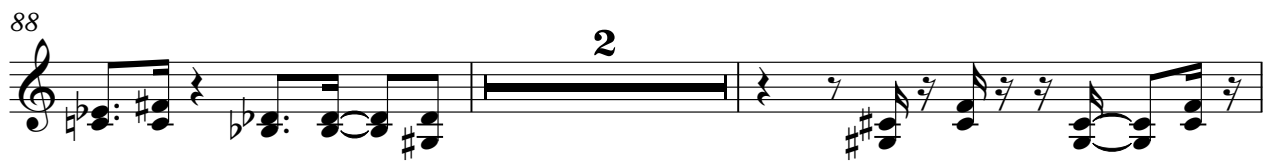

92

3

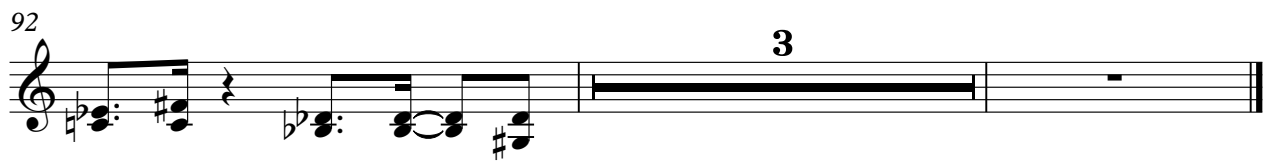

Percussive Organ

♩ = 116,000084

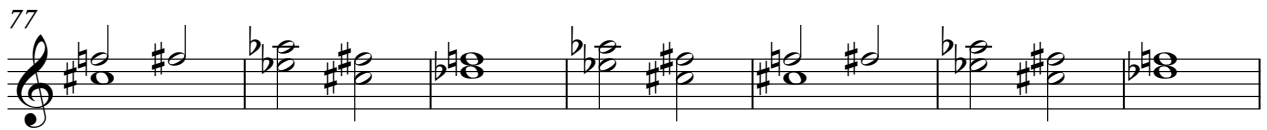
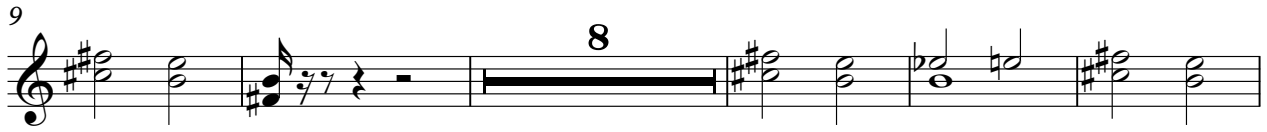

Tape Sampler Keyboard [Brass]

♩ = 116,000084

59

61

34

36

39

42

47

51

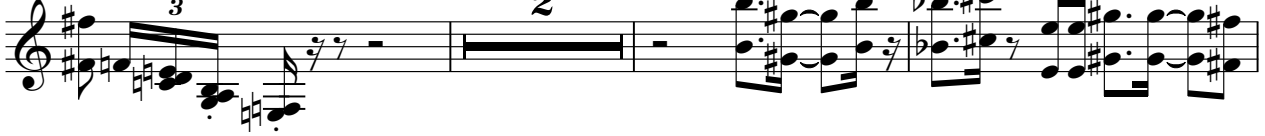

56

58

61

65

69

FX 5 (Brightness)

♩ = 116,000084

54

57

20

80

84

87

8

Solo

♩ = 116,000084

2

5

7

9

12

14

16

18

20

22

V.S.

24 2

28

30

32

34

36

38

40

42

44

47

52

54

56

58

60

63

65

67

69

3

92

93
