

♩ = 96,000000

Panpipes

Percussion

Jazz Guitar

Electric Guitar

Sitar

Alto

Synth Bass

FM Synth

Synth Strings

Pad 3 (Polysynth)

96,000000

5

Perc.

E. Gtr.

Sit.

S. Bass

FM

Syn. Str.

Pad 3

8

Pan.

Perc.

E. Gtr.

Sit.

S. Bass

FM

Syn. Str.

Pad 3

11

Pan.

Perc.

E. Gtr.

S. Bass

FM

Syn. Str.

Pad 3

14

17

20

Pan.  
Perc.  
E. Gtr.  
Sit.  
A.  
S. Bass  
FM  
Syn. Str.  
Pad 3

23

Pan.  
Perc.  
E. Gtr.  
Sit.  
A.  
S. Bass  
FM  
Syn. Str.  
Pad 3

26

29

32

Pan. Perc. E. Gtr. Sit. A. S. Bass FM Syn. Str. Pad 3

35

Pan. Perc. E. Gtr. Sit. S. Bass FM Syn. Str. Pad 3

38

Pan. Perc. E. Gtr. S. Bass FM Syn. Str. Pad 3

41

Pan. Perc. E. Gtr. S. Bass FM Syn. Str. Pad 3

44

Pan.  
Perc.  
E. Gtr.  
Sit.  
S. Bass  
FM  
Syn. Str.  
Pad 3

47

Pan.  
Perc.  
E. Gtr.  
Sit.  
A.  
S. Bass  
FM  
Syn. Str.  
Pad 3

50

53

56

Pan. Perc. E. Gtr. A. S. Bass FM Syn. Str. Pad 3

59

Pan. Perc. E. Gtr. Sit. S. Bass FM Syn. Str. Pad 3

62

65

68

Pan.  
Perc.  
E. Gtr.  
Sit.  
S. Bass  
FM  
Syn. Str.  
Pad 3

71

Pan.  
Perc.  
E. Gtr.  
Sit.  
A.  
S. Bass  
FM  
Syn. Str.  
Pad 3

74

Pan. Perc. J. Gtr. E. Gtr. Sit. A. S. Bass FM Syn. Str. Pad 3

77

Pan.

Perc.

J. Gtr.

E. Gtr.

Sit.

A.

S. Bass

FM

Syn. Str.

Pad 3

80

Pan.

Perc.

J. Gtr.

E. Gtr.

A.

S. Bass

FM

Syn. Str.

Pad 3

83

Pan.

Perc.

J. Gtr.

E. Gtr.

Sit.

A.

S. Bass

FM

Syn. Str.

Pad 3

86

89

91

Pan. Perc. J. Gtr. E. Gtr. Sit. A. S. Bass FM Syn. Str. Pad 3

Detailed description of the musical score: The score consists of ten staves. The Pan. staff (top) has a treble clef and contains a melodic line with a dotted quarter note, a quarter rest, and a series of eighth notes. The Perc. staff has a double bar line and contains a rhythmic pattern of eighth notes with 'x' marks above them. The J. Gtr. staff has a treble clef and contains a complex rhythmic pattern of eighth notes. The E. Gtr. staff has a treble clef and contains sustained chords with long horizontal lines. The Sit. staff has a treble clef and contains whole rests. The A. staff has a treble clef and contains whole rests. The S. Bass staff has a bass clef and contains a melodic line with quarter notes and eighth notes. The FM staff has a grand staff (treble and bass clefs) and contains sustained chords. The Syn. Str. staff has a treble clef and contains sustained chords with long horizontal lines. The Pad 3 staff has a treble clef and contains a dense texture of sixteenth notes.

# Panpipes

♩ = 96,000000

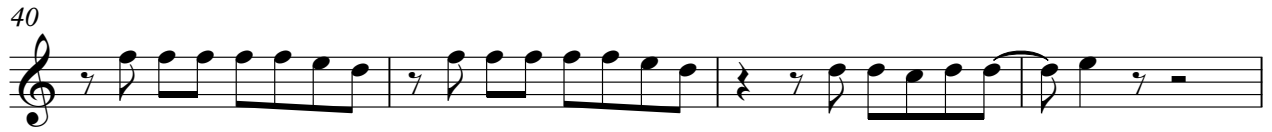

Panpipes

83

87

91

# Percussion

♩ = 96,000000

5

9

13

17

21

25

29

33

36

V.S.

40

44

48

52

56

60

63

66

70

74

Percussion

78

82

85

89

92

# Jazz Guitar

♩ = 96,000000

75

78

81

84

87

90

92

Electric Guitar

♩ = 96,000000

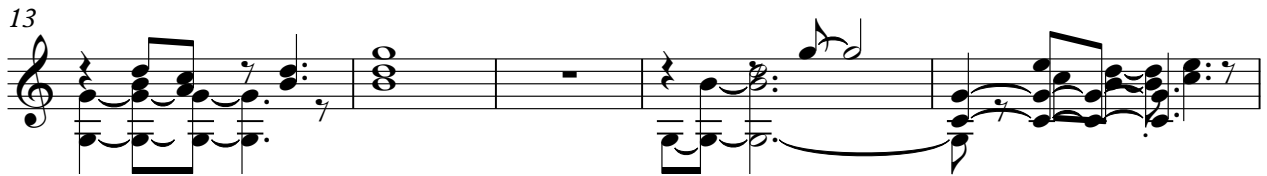
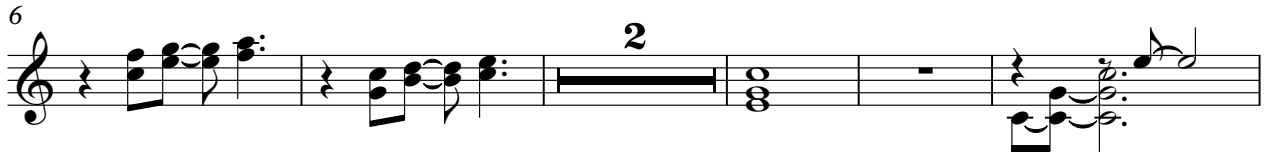

42

46

50

54

60

64

68

72

76

81

87

90

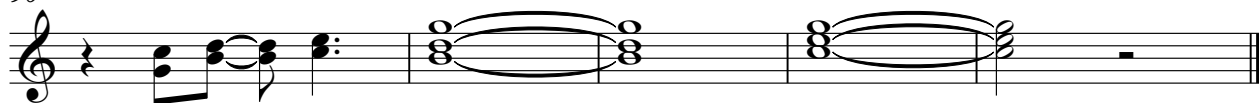

# Sitar

♩ = 96,000000

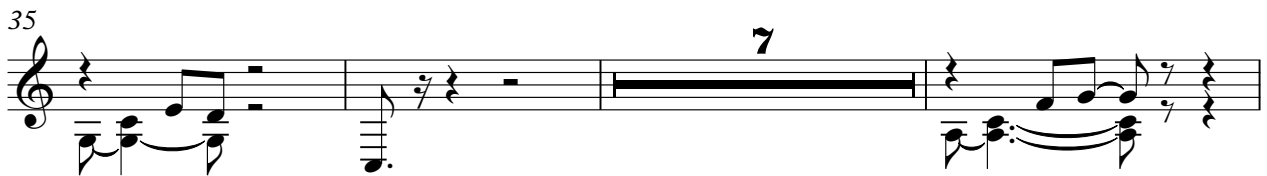
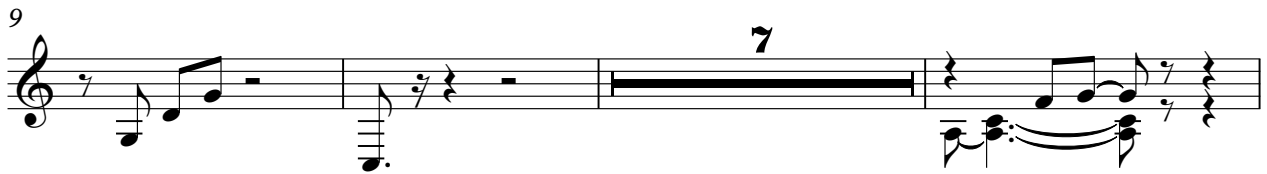

60

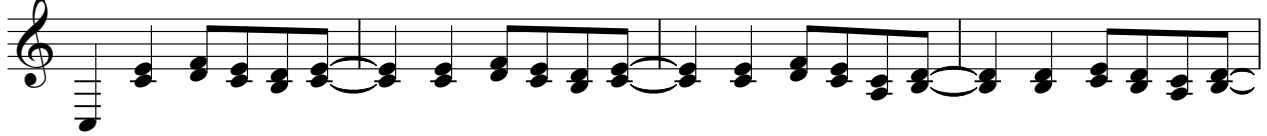

64

68

72

77

85

2

Alto

85

89

2

# Synth Bass

♩ = 96,000000

V.S.

52

57

62

67

72

77

82

87

91

# FM Synth

♩ = 96,000000

V.S.

35

42

47

52

60

64

68

72

77

84

89

# Synth Strings

♩ = 96,000000

10

19

28

37

46

55

64

73

82

V.S.

2

# Synth Strings

89

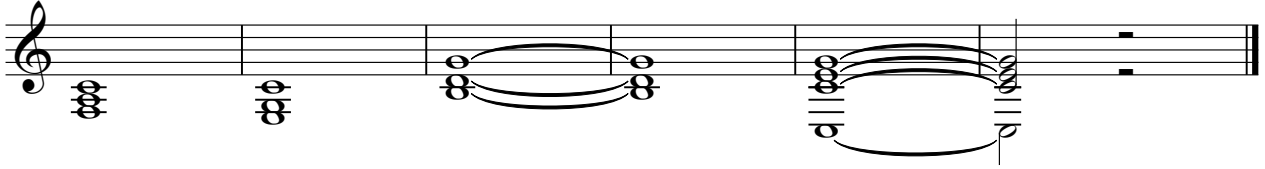

# Pad 3 (Polysynth)

♩ = 96,000000  
EINWEISS

4

6

8

10

12

14

16

18

20

V.S.

Pad 3 (Polysynth)

22

24

26

28

30

32

34

36

38

40

V.S.

Pad 3 (Polysynth)

82

84

86

88

90

92
