

♩ = 78,000076

Bass Flute

Alto Saxophone

Percussion

Jazz Guitar

Electric Guitar

Electric Guitar

7-string Electric Guitar

5-string Electric Bass

Fretless Electric Bass

Rock Organ

EBOWLETT

© 1967 EMI SONGS

5

Alto Sax.

Perc.

J. Gtr.

E. Gtr.

E. Gtr.

E. Gtr.

E. Bass

3

9

Alto Sax.

Perc.

J. Gtr.

E. Gtr.

E. Gtr.

E. Bass

Ed. Milano Publishing

12

Alto Sax.

Perc.

J. Gtr.

E. Gtr.

E. Gtr.

E. Bass

16

Alto Sax.

Perc.

J. Gtr.

E. Gtr.

E. Gtr.

E. Bass

20

Alto Sax.

Perc.

J. Gtr.

E. Gtr.

E. Gtr.

E. Gtr.

E. Bass

24

B. Fl.

Alto Sax.

Perc.

J. Gtr.

E. Gtr.

E. Gtr.

E. Bass

Organ

28

B. Fl.

Alto Sax.

Perc.

J. Gtr.

E. Gtr.

E. Gtr. TAB

E. Bass

Organ

31

B. Fl.

Alto Sax.

Perc.

J. Gtr.

E. Gtr.

E. Gtr. TAB

E. Bass

Organ

35

Alto Sax. Perc. J. Gtr. E. Gtr. E. Gtr. E. Gtr. E. Bass

39

Alto Sax. Perc. J. Gtr. E. Gtr. E. Gtr. E. Bass E. Bass Organ

43

Alto Sax.

Perc.

J. Gtr.

E. Gtr.

E. Gtr.

E. Gtr.

E. Bass

E. Bass

Organ

46

Alto Sax.

Perc.

J. Gtr.

E. Gtr.

E. Gtr.

E. Gtr.

E. Bass

E. Bass

Organ

49

B. Fl.

Alto Sax.

Perc.

J. Gtr.

E. Gtr.

E. Gtr.

E. Bass

Organ

52

B. Fl.

Alto Sax.

Perc.

J. Gtr.

E. Gtr.

E. Gtr.

E. Bass

Organ

55

B. Fl.

Alto Sax.

Perc.

J. Gtr.

E. Gtr.

E. Gtr.

E. Bass

Organ

58

Alto Sax.

Perc.

J. Gtr.

E. Gtr.

E. Gtr.

E. Bass

62

Alto Sax.

Perc.

J. Gtr.

E. Gtr.

Organ

66

Alto Sax.
Perc.
J. Gtr.
E. Gtr.
E. Gtr.
E. Gtr.
E. Bass
Organ

70

B. Fl.
Alto Sax.
Perc.
J. Gtr.
E. Gtr.
E. Gtr.
E. Bass
Organ

73

B. Fl.

Alto Sax.

Perc.

J. Gtr.

E. Gtr.

E. Gtr.

E. Bass

Organ

76

B. Fl.

Alto Sax.

Perc.

J. Gtr.

E. Gtr.

E. Gtr.

E. Bass

Organ

79

B. Fl.

Alto Sax.

Perc.

J. Gtr.

E. Gtr.

E. Gtr.

E. Bass

Organ

82

B. Fl.

Alto Sax.

Perc.

J. Gtr.

E. Gtr.

E. Gtr.

E. Bass

Organ

85

B. Fl.

Alto Sax.

Perc.

J. Gtr.

E. Gtr.

E. Gtr. TAB

E. Bass

Organ

88

B. Fl.

Alto Sax.

Perc.

J. Gtr.

E. Gtr.

E. Gtr. TAB

E. Bass

Organ

92

B. Fl.

Alto Sax.

Perc.

J. Gtr.

E. Gtr.

E. Gtr.

E. Bass

Organ

96

B. Fl.

Alto Sax.

Perc.

J. Gtr.

E. Gtr.

E. Gtr.

E. Bass

Organ

99

B. Fl.

Perc.

J. Gtr.

E. Gtr.

E. Gtr. TAB

E. Bass

Organ

101

B. Fl.

Alto Sax.

Perc.

J. Gtr.

E. Gtr.

E. Gtr.

E. Gtr. TAB

E. Bass

E. Bass

Organ

Bass Flute

♩ = 78,000076

24

29

49

54

72

77

83

89

95

100

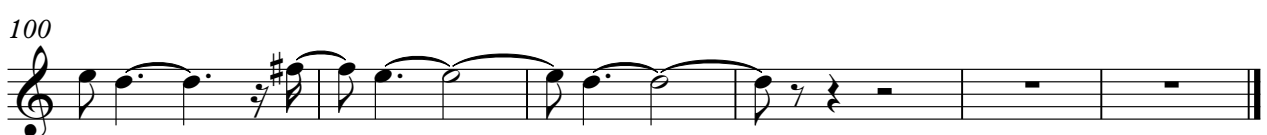

Alto Saxophone

♩ = 78,000076

6

9

11

13

16

19

22

28

32

35

38

41

44

47

51

54

62

65

Percussion

♩ = 78,000076

V.S.

Percussion

3

70

73

76

79

82

85

88

91

94

97

V.S.

4

Percussion

100

102

Jazz Guitar

♩ = 78,000076
EBOWLETT

(c) 1996 MIDI SONGS

5

8

Ed. Milano Publishing

14

19

24

27

30

34

39

V.S.

44

49

52

55

58

61

64

69

72

75

78

81

84

87

90

93

96

99

101

Electric Guitar

♩ = 78,000076

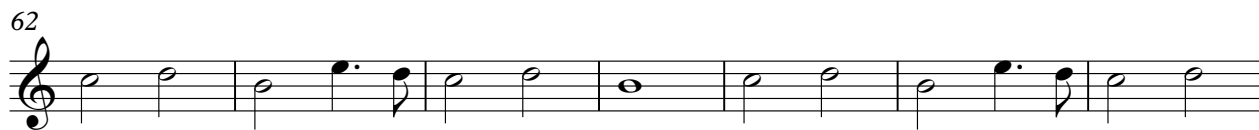
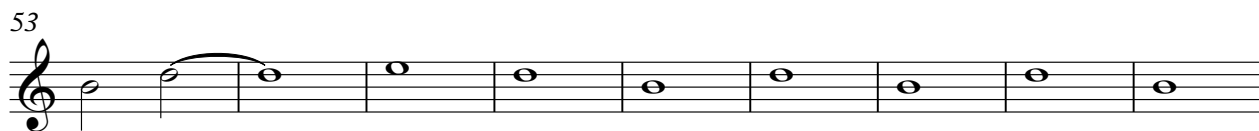
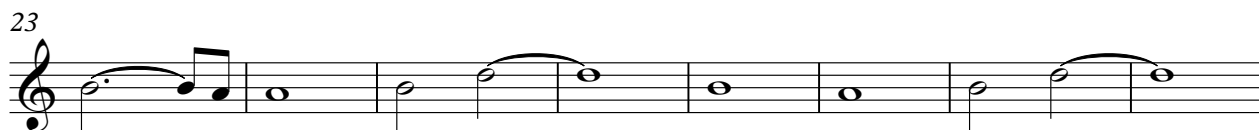
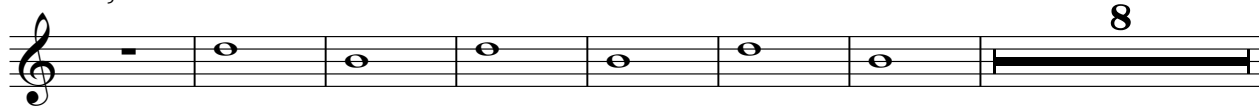

V.S.

2

Electric Guitar

86

95

101

Electric Guitar

♩ = 78,000076

7

11

15

19

23

8

34

38

42

46

18

66

69

35

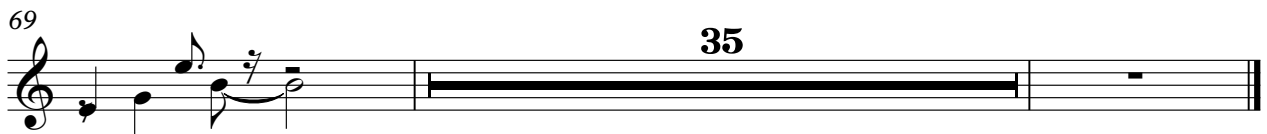

7-string Electric Guitar

♩ = 78,000076

9

E								0	1	0	3		
T								2	2	2	0	0	0
A													
B													
E	3	0	3	0	3	0							
A													

13

E	0	0	0	2	3	0	1	0	3	0	0	0	0	0	1	0	3	
T	2	2	2	4	4	4	2	2	2	0	0	0	2	2	2	2	2	2
A																		
B																		

17

E	0	0	0	2	3	0	1	0	3	0	0	0	0	0	1	0	3	
T	2	2	2	4	4	4	2	2	2	0	0	0	2	2	2	2	2	2
A																		
B																		

21

E	0	0	0	2	3	0	1	0	3	0	0	0	0	0	1	0	3	
T	2	2	2	4	4	4	2	2	2	0	0	0	2	2	2	2	2	2
A																		
B																		

26

E	0	0	0	2	3	0	1	0	3	0	0	0	0	0	1	0	3	
T	2	2	2	4	4	4	2	2	2	0	0	0	2	0	2			
A																		
B																		

5 5 5 0 3

33

E															0	1	0	3		
T															2	2	2	0	0	0
A																				
B	5	0	5	0	3	5	0													

37

E	0	0	0	2	3	0	1	0	3	0	0	0	0	0	1	0	3	
T	2	2	2	4	4	4	2	2	2	0	0	0	2	2	2	2	2	2
A																		
B																		

41

E	0	0	0	2	3	0	1	0	3	0	0	0	0	0	1	0	3	
T	2	2	2	4	4	4	2	2	2	0	0	0	2	2	2	2	2	2
A																		
B																		

45

E	0	0	0	2	3	0	1	0	3	0	0	0	0	0	1	0	3	
T	2	2	2	4	4	4	2	2	2	0	0	0	2	0	2			
A																		
B																		

49

E	0	0	0	2	3	0	1	0	3	0	0	0	0	0	1	0	3	
T	2	2	2	4	4	4	2	2	2	0	0	0	2	0	2			
A																		
B																		

5 5 0 3

V.S.

2 50

7-string Electric Guitar

T								
A								
B	5	0	5	0 3	5	0	3	0 3

59

T					0	1	0	3	0	0	0	2	3
A													
B	0	3	0						2 2	2 0	0 0	0	2 2 2 4 4 4

68

T		0	1	0	3	0	0	0	0				
A	2	2	2	0	0	0	2	0					
B							0			5	5	0 3	5 0 5

75

T													
A													
B	0	3	5	0	5	0	3	5	0	5			

83

T													
A													
B	0	3	5	0	5	0	3	5	0	5			

91

T													
A													
B	0	3	5	0	5	0	3	5	0	5			

99

T													
A													
B	0	3	5	0	5	5	5	5	5	5			

5-string Electric Bass

♩ = 78,000076

V.S.

46

50

54

58

66

71

75

79

83

86

90

94

97

100

Fretless Electric Bass

♩ = 78,000076

39

43

47

57

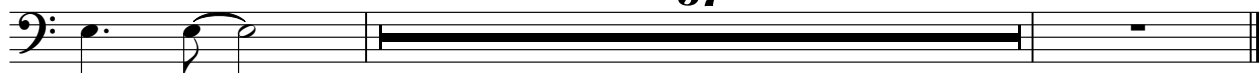

Rock Organ

♩ = 78,000076

23

29

41

44

46

50

V.S.

56

6

68

74

81

88

95

101

Rock Organ

3
