

# Rem - Imitation of Life

♩ = 122,000816

10

Perc.

J. Gtr.

E. Gtr.

E. Gtr.

E. Bass

Syn. Str.

15

Perc.

J. Gtr.

E. Gtr.

E. Gtr.

E. Bass

Syn. Str.

21 3

Perc.   
 Vib.   
 J. Gtr.   
 E. Gtr.   
 E. Gtr.   
 E. Bass   
 Syn. Str.

26

Perc.   
 Vib.   
 J. Gtr.   
 E. Gtr.   
 E. Gtr.   
 E. Bass   
 Syn. Str.

33

39

45

Perc.

Vib.

J. Gtr.

E. Gtr.

E. Gtr.

E. Bass

Syn. Str.

51

Perc.

Vib.

J. Gtr.

E. Gtr.

E. Gtr.

E. Bass

Syn. Str.

57

63

69 7

Perc.

Vib.

J. Gtr.

E. Gtr.

E. Gtr.

E. Bass

Bar.

Syn. Str.

75

Perc.

Vib.

J. Gtr.

E. Gtr.

E. Gtr.

E. Bass

Bar.

Syn. Str.

80

Perc.

Vib.

J. Gtr.

E. Gtr.

E. Gtr.

E. Gtr.

E. Bass

Syn. Str.

86

Perc.

Vib.

J. Gtr.

E. Gtr.

E. Gtr.

E. Gtr.

E. Bass

Syn. Str.

92

Perc.

Vib.

J. Gtr.

E. Gtr.

E. Gtr.

E. Gtr.

E. Bass

Syn. Str.

98

Perc.

Vib.

J. Gtr.

E. Gtr.

E. Gtr.

E. Gtr.

E. Bass

Syn. Str.

104

Perc.

Vib.

J. Gtr.

E. Gtr.

E. Gtr.

E. Gtr.

E. Bass

Syn. Str.

110

Perc.

Vib.

J. Gtr.

E. Gtr.

E. Gtr.

E. Gtr.

E. Bass

Bar.

Syn. Str.

116  11

Perc. 

Vib. 

J. Gtr. 

E. Gtr. 

E. Gtr. 

E. Bass 

Bar. 

Syn. Str. 

122 

Perc. 

Vib. 

J. Gtr. 

E. Gtr. 

E. Gtr. 

E. Bass 

Bar. 

Syn. Str. 

128

Perc.

Vib.

J. Gtr.

E. Gtr.

E. Gtr.

E. Gtr.

E. Bass

Syn. Str.

133

Perc.

J. Gtr.

E. Gtr.

E. Gtr.

E. Gtr.

E. Bass

Syn. Str.

139

Perc.

J. Gtr.

E. Gtr.

E. Gtr.

E. Gtr.

E. Bass

Syn. Str.

145

Perc.

Vib.

J. Gtr.

E. Gtr.

E. Gtr.

E. Gtr.

E. Bass

Bar.

Syn. Str.

151

Perc.

Vib.

J. Gtr.

E. Gtr.

E. Gtr.

E. Bass

Bar.

Syn. Str.

FX 1

156 15

Perc.

Vib.

J. Gtr.

E. Gtr.

E. Gtr.

E. Bass

Bar.

Syn. Str.

162

Perc.

Vib.

J. Gtr.

E. Gtr.

E. Gtr.

E. Bass

Bar.

Syn. Str.

168

Perc.

Vib.

J. Gtr.

E. Gtr.

E. Gtr.

E. Bass

Syn. Str.

FX 1

174

Perc.

Vib.

J. Gtr.

E. Gtr.

E. Gtr.

E. Bass

Syn. Str.

Lead 1

FX 1

181

Perc.

Vib.

J. Gtr.

E. Bass

Lead 1

FX 1

Solo

207 21

Perc.

Vib.

J. Gtr.

E. Gtr.

E. Gtr.

E. Bass

Bar.

Syn. Str.

213

Perc.

Vib.

J. Gtr.

E. Gtr.

E. Gtr.

E. Bass

Bar.

Syn. Str.

219

Perc.

Vib.

J. Gtr.

E. Gtr.

E. Gtr.

E. Bass

Bar.

Syn. Str.

225

Perc.

Vib.

J. Gtr.

E. Gtr.

E. Gtr.

E. Bass

Bar.

Syn. Str.

231  23

Perc. 

Vib. 

J. Gtr. 

E. Gtr. 

E. Gtr. 

E. Bass 

Bar. 

Syn. Str. 

237  23

Perc. 

Vib. 

J. Gtr. 

E. Gtr. 

E. Gtr. 

E. Bass 

Syn. Str. 

242

Perc. J. Gtr. E. Gtr. E. Gtr. E. Bass Syn. Str. Lead 1

246

Perc. J. Gtr. E. Gtr. E. Gtr. E. Bass Syn. Str. Lead 1

Percussion

Rem - Imitation of Life

♩ = 122,000816

**6**

V.S.

2

Percussion

74

79

86

93

100

107

114

121

128

135

142

149

156

163

170

177

185

192

200

207

V.S.

Percussion

214

221

228

235

241

245

247

Vibraphone

Rem - Imitation of Life

♩ = 122,000816

23

30

42

51

59

68

78

86

96

203

212

220

229

235

♩ = 122,000816

V.S.

177

183

189

195

201

207

213

219

225

231

237

242

♩ = 122,000816

5

13

19

25

36

47

57

64

71

76

V.S.

86

96

107

115

122

128

133

141

149

156

163

170

175

16

197

204

211

218

225

232

238

V.S.

4

Electric Guitar

242

Electric Guitar

Rem - Imitation of Life

♩ = 122,000816

80

87

95

103

110

16

2

133

144

153

93

♩ = 122,000816

6

12

19

26

36

47

56

64

70

76

86

95

104

113

121

127

134

142

150

157

164

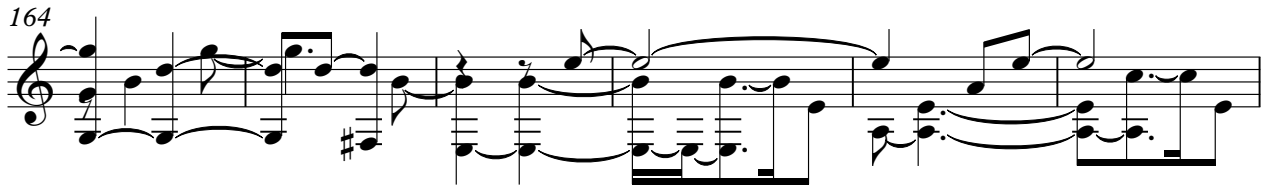

170

191

198

206

213

220

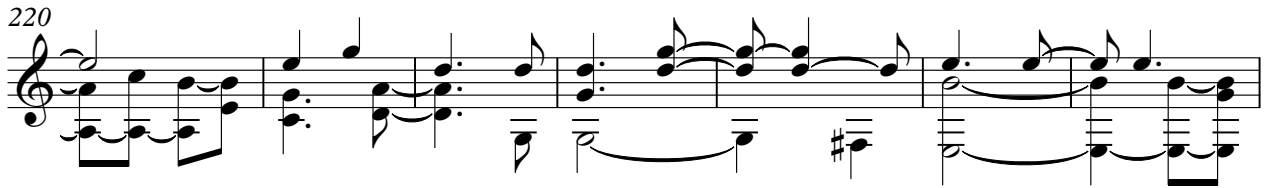

227

234

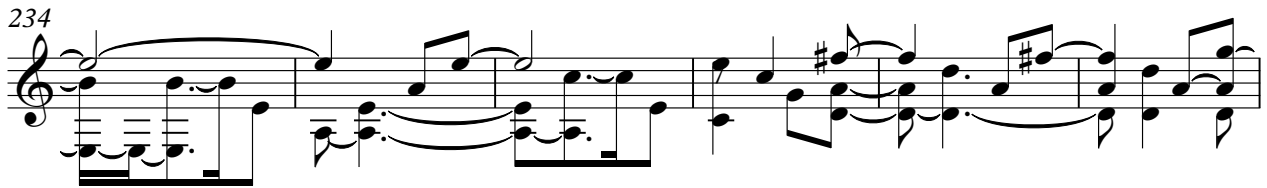

240

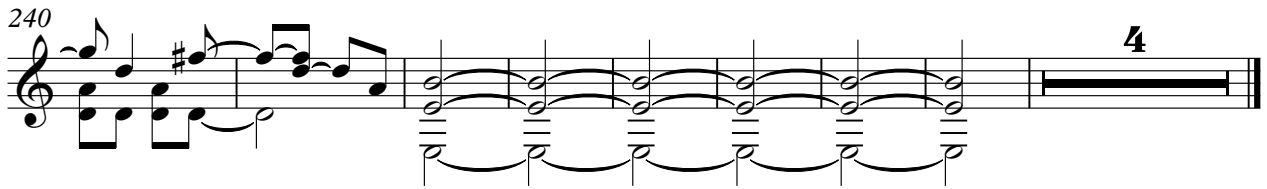

5-string Electric Bass

Rem - Imitation of Life

♩ = 122,000816

6

15

26

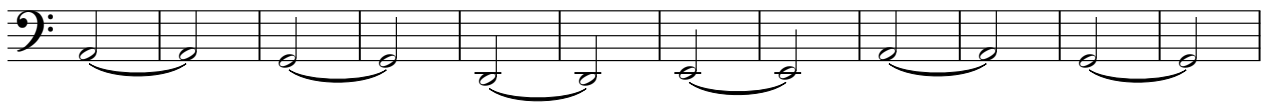

38

50

60

69

78

90

101

V.S.

111

120

129

137

145

153

162

171

181

192

204

213

222

231

240

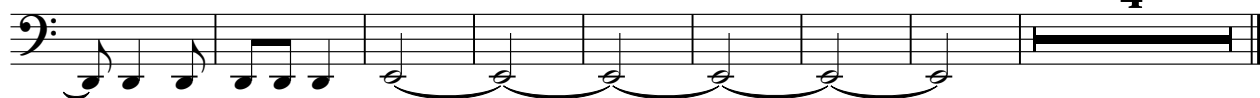

Baritone

Rem - Imitation of Life

♩ = 122,000816

57

64

71

41

118

125

20

6

157

165

38

209

214

3

Synth Strings

Rem - Imitation of Life

♩ = 122,000816

10

19

29

40

52

64

75

86

97

109

V.S.

Synth Strings

120

131

143

155

165

175

32

214

224

234

242

4

Lead 1 (Square)

Rem - Imitation of Life

♩ = 122,000816

**2** **168**

177

189

200 **36**

243

FX 1 (Rain)

Rem - Imitation of Life

$\text{♩} = 122,000816$   
**2** **145**

154 **17**

180

190

200 **45**

Solo

# Rem - Imitation of Life

♩ = 122,000816

**182**

187

**61**

Seashore

Rem - Imitation of Life

♩ = 122,000816

**2**

**244**