

Queen - Breakthru

♩ = 76,000069 ♩ = 66,000069 ♩ = 68,000076

Organ

Cor Anglais

HiHats

Percussion

Cymbal

Percussion

Snare

Percussion

Kick

Percussion

Key Bass

Jazz Guitar

Guitar 1

Electric Guitar

Guitar 2

Electric Guitar

Guitar 3

Electric Guitar

Guitar 4

Electric Guitar

Bass

Electric Bass

Mute Guit

Fretless Electric Bass

Organ

Percussive Organ

Bass

Synth Bass

Back Vox

FX 5 (Brightness)

Piano Tre

Solo

Piano Bas

Solo

6 $\text{♩} = 82,000038$ $\text{♩} = 86,000053$

FX 5

Solo

Solo

10 $\text{♩} = 180,000183$

Perc.

Perc.

Perc.

J. Gtr.

E. Gtr.

S. Bass

FX 5

Solo

Solo

15

Perc.

Perc.

Perc.

Perc.

J. Gtr.

E. Gtr.

E. Bass

S. Bass

19

C. A.

Perc.

Perc.

Perc.

Perc.

J. Gtr.

E. Gtr.

E. Bass

Perc. Organ

S. Bass

23

C. A.
Perc.
Perc.
Perc.
Perc. Organ
S. Bass

27

C. A.
Perc.
Perc.
Perc.
E. Gtr.
Perc. Organ
S. Bass

31

C. A.

Perc.

Perc.

Perc.

Perc.

E. Gtr.

Perc. Organ

S. Bass

35

C. A.

Perc.

Perc.

Perc.

Perc.

E. Gtr.

Perc. Organ

S. Bass

39

C. A.
Perc.
Perc.
Perc.
Perc.
E. Gtr.
E. Gtr.
Perc. Organ
S. Bass

43

C. A.
Perc.
Perc.
Perc.
Perc.
E. Gtr.
E. Gtr.
Perc. Organ
S. Bass

47

C. A.

Perc.

Perc.

Perc.

J. Gtr.

E. Gtr.

E. Gtr.

Perc. Organ

S. Bass

51

C. A.

Perc.

Perc.

Perc.

Perc.

J. Gtr.

E. Gtr.

Perc. Organ

S. Bass

FX 5

55

C. A.

Perc.

Perc.

Perc.

Perc.

E. Gtr.

Perc. Organ

S. Bass

FX 5

59

C. A.
Perc.
Perc.
Perc.
Perc.
E. Gtr.
E. Gtr.
E. Bass
Perc. Organ
S. Bass

63

C. A.
Perc.
Perc.
Perc.
E. Gtr.
E. Gtr.
E. Bass
Perc. Organ

67

C. A.

Perc.

Perc.

Perc.

E. Gtr.

E. Gtr.

E. Bass

Perc. Organ

71

Perc.

Perc.

Perc.

E. Gtr.

E. Gtr.

E. Bass

Perc. Organ

75

C. A.
Perc.
Perc.
Perc.
Perc.
J. Gtr.
E. Gtr.
E. Bass
Perc. Organ
S. Bass

79

C. A.
Perc.
Perc.
Perc.
E. Gtr.
E. Gtr.
Perc. Organ
S. Bass

83

C. A.
Perc.
Perc.
Perc.
Perc.
E. Gtr.
Perc. Organ
S. Bass

87

C. A.
Perc.
Perc.
Perc.
E. Gtr.
E. Gtr.
Perc. Organ
S. Bass

91

C. A.

Perc.

Perc.

Perc.

Perc.

E. Gtr.

Perc. Organ

S. Bass

95

C. A.

Perc.

Perc.

Perc.

E. Gtr.

E. Gtr.

Perc. Organ

S. Bass

99

103

107

Perc.

Perc.

Perc.

E. Gtr.

E. Gtr.

S. Bass

FX 5

111

Perc.

Perc.

Perc.

E. Gtr.

E. Gtr.

S. Bass

115

C. A.

Perc.

Perc.

Perc.

J. Gtr.

E. Gtr.

E. Gtr.

E. Gtr.

E. Bass

Perc. Organ

S. Bass

119

C. A.
Perc.
Perc.
Perc.
Perc.
E. Gtr.
E. Bass
Perc. Organ
S. Bass

123

C. A.
Perc.
Perc.
Perc.
Perc.
E. Gtr.
E. Bass
Perc. Organ
S. Bass

127 19

Perc. Perc. Perc. E. Gtr. E. Gtr. E. Bass Perc. Organ

131

Perc. Perc. Perc. E. Gtr. E. Gtr. E. Bass Perc. Organ

135

C. A.

Perc.

Perc.

E. Gtr.

E. Gtr.

E. Gtr.

E. Gtr.

E. Bass

Perc. Organ

140

Perc.

Perc.

Perc.

E. Gtr.

E. Gtr.

E. Gtr.

E. Gtr.

E. Bass

S. Bass

144

Perc. Perc. Perc. Perc. E. Gtr. E. Gtr. E. Bass S. Bass

148

Perc. Perc. Perc. E. Gtr. E. Gtr. E. Bass S. Bass

152

156

160

C. A.

Perc.

Perc.

Perc.

E. Bass

S. Bass

164

Perc.

Perc.

Perc.

Perc.

J. Gtr.

E. Bass

S. Bass

FX 5

169

FX 5

179

C. A.

190
C. A.

201
C. A.

212
C. A.

223
C. A.

234
C. A.

245
C. A.

256
C. A.

267
C. A.

278
C. A.

289
C. A.

300
C. A.

311
C. A.

322
C. A.

333
C. A.

Cor Anglais

Queen - Breakthru

♩ = 76,000069 ♩ = 66,000069 ♩ = 83,000053 ♩ = 180,000183

Organ 2 3 5 7

20

27

34

42

51

58

65 8

78

85

93

16

116

123

8

137

22

161

180

Queen - Breakthru

Percussion

♩ = 76,000069 ♩ = 66,000069 ♩ = 68,000038 ♩ = 86,000053 ♩ = 180,000183

HiHats **2**

3

5

13

17

21

25

29

33

37

41

45

V.S.

2

Percussion

49

53

57

61

65

69

73

79

83

87

91

95

99

103

107

111

115

119

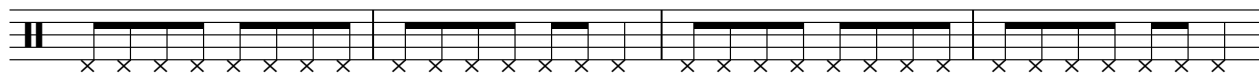

123

126

143

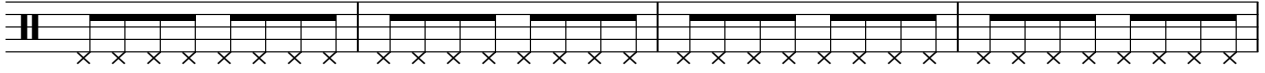

147

151

155

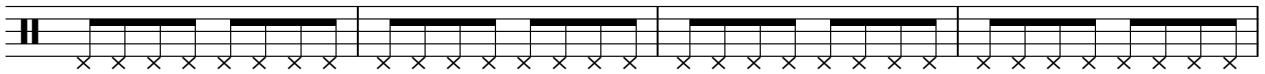

159

163

166

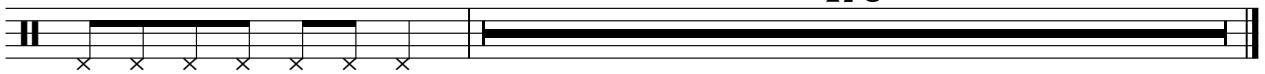

176

Queen - Breakthru

Percussion

♩ = 76,000069 ♩ = 66,000069 ♩ = 68,000038 ♩ = 86,000053 ♩ = 180,000183

Cymbal

2 3 5 2

15 3 12 3

36 3 6

51

58 2 14 2

79 7 4 11

104 16

125 2

131 12

147 18 176

Queen - Breakthru

Percussion

♩ = 76,000069 ♩ = 66,000069 ♩ = 82,000053 ♩ = 180,000183

Snare **2** **3** **5** **4**

17

23

29

35

41

47

53

59

65

V.S.

2

Percussion

70

3

78

84

90

96

102

108

114

120

126

132

137

142

147

153

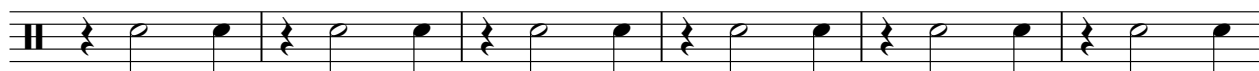

159

164

176

Queen - Breakthru

Percussion

♩ = 76,000069 ♩ = 66,000069 ♩ = 68,000038 ♩ = 86,000053 ♩ = 180,000183

Kick **2** **3** **5** **2**

15

20

26

32

38

45

51

57

63

V.S.

2

Percussion

69

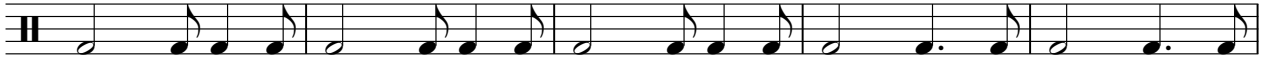

74

81

87

93

99

105

111

117

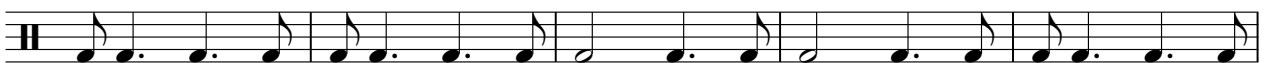

122

128

133

138

143

149

155

161

165

176

Jazz Guitar

Queen - Breakthru

♩ = 76,000069 ♪ = 66,000069 00076 ♪ = 82,000083 ♪ = 180,000183

Key Bass

2 3 5 2

15

19 28

50 25

78 36

116

119 45

166 176

Queen - Breakthru

Electric Guitar

♩ = 76,000069 ♪ = 66,000069 ♩ = 68,820076 ♩ = 86,000053 ♩ = 180,000183

Guitar 1

2 3 5 7

19 31 3

55

63 3

72 3

80

84

88 29

123 2

128

2

132

Electric Guitar

3 6 6 3 7

136

3

141

200

Electric Guitar

Queen - Breakthru

♩ = 76,000069 ♩ = 66,000069 ♩ = 82,000076 ♩ = 82,0000853 ♩ = 180,000183

Guitar 2

Queen - Breakthru

Electric Guitar

♩ = 76,000069 ♩ = 66,000069 ♩ = 69,000076 ♩ = 82,000068 ♩ = 53 ♩ = 180,000183

Guitar 3

2 3 5

14 3 9

29

35 3

43

49 33 4

90

94

99

106

V.S.

113

21

138

143

150

155

184

Electric Guitar

Queen - Breakthru

♩ = 76,000069 ♩ = 66,000068 ♩ = 82,000076 ♩ = 82,000053 ♩ = 180,000183

Guitar 4

2 3 5 27

39

46 11

62

69 25

98

105

111 21

137

143

150

155

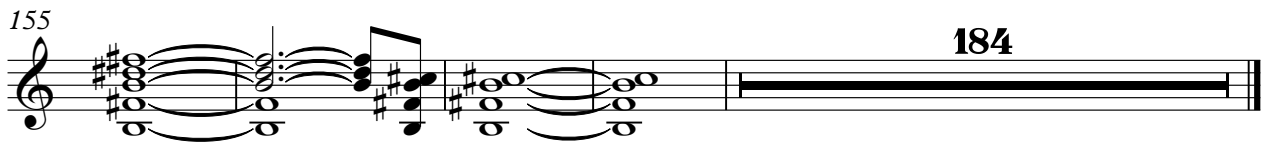

184

Electric Bass

Queen - Breakthru

♩ = 76,000069 ♩ = 66,000069 ♩ = 82,86000053 ♩ = 180,000183

Bass **2** **3** **5** **48**

60

64

68

72

76 **42**

121

125

129

133

V.S.

137

142

146

150

154

157

184

Queen - Breakthru

Fretless Electric Bass

♩ = 76,000069 ♩ = 66,000069 ♩ = 68,000038 ♩ = 86,000053 ♩ = 180,000183

Mute Guit

2 **3** **5** **4**

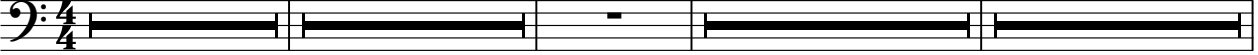

16

20

143

164

178

Queen - Breakthru

Percussive Organ

♩ = 76,000069 ♩ = 66,000069 0076 ♩ = 82,000083 ♩ = 180,000183

Organ 2 3 5 7

20

27

34

42

51

58

67

V.S.

Percussive Organ

75 **3**

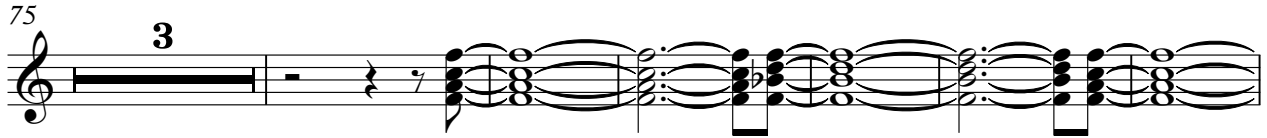

84

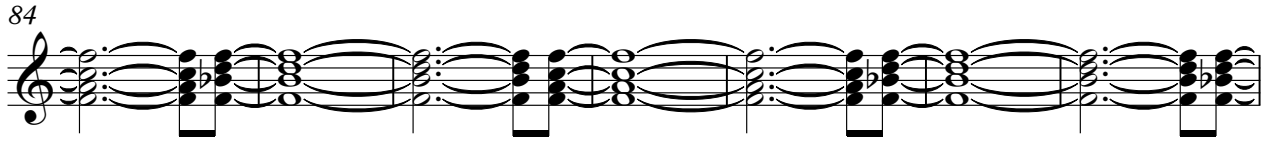

91

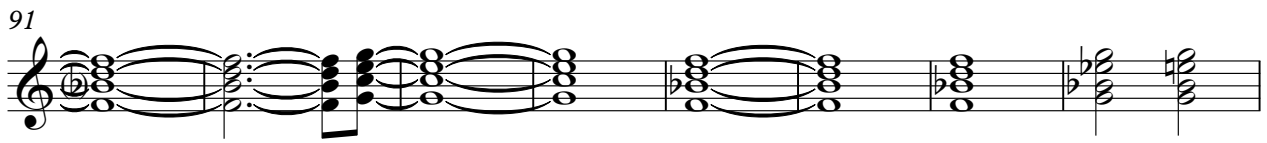

99 **16**

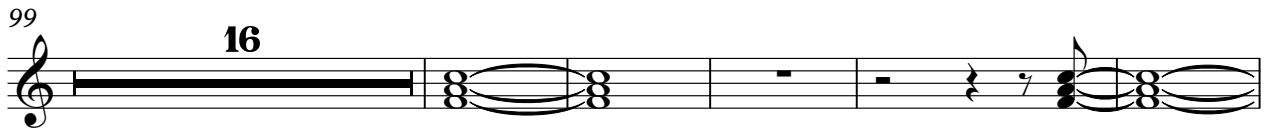

120

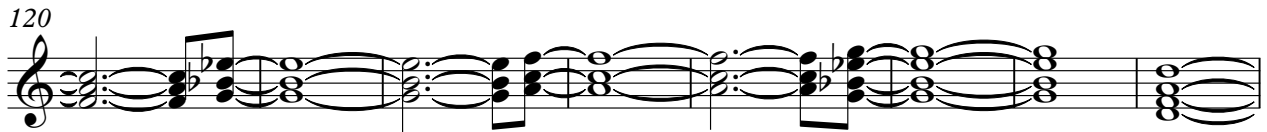

128

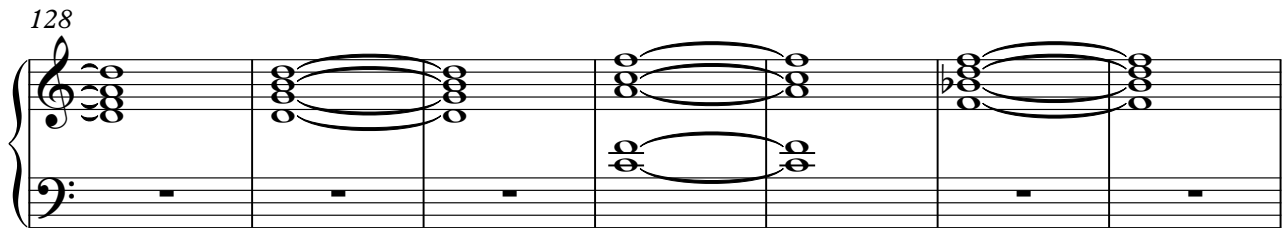

135 **206**

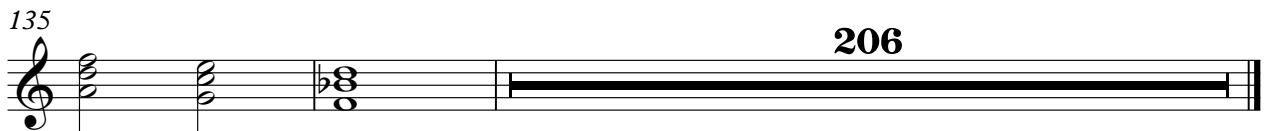

Queen - Breakthru

Synth Bass

♩ = 76,000069 ♩ = 66,000069 ♩ = 68,000069 ♩ = 38,000038 ♩ = 86,000053 ♩ = 180,000183

Bass **2** **3** **5**

13

17

21

25

29

33

37

41

45

V.S.

49

53

57

61

76

80

84

88

92

96

100

104

108

112

116

120

124

143

147

151

155

159

163

166

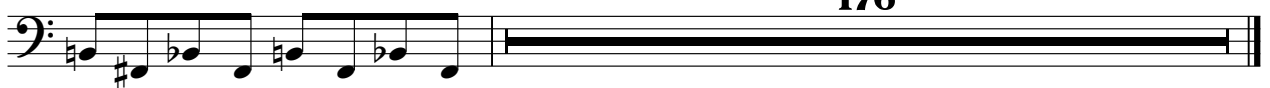

176

FX 5 (Brightness)

Queen - Breakthru

♩ = 76,000069 ♩ = 66,000069 ♩ = 68,000076 ♩ = 82,000038

Back Vox

7 ♩ = 86,000053 ♩ = 180,000183

2 **40**

53

59 **46**

108 **59**

169 **172**

Solo

Queen - Breakthru

♩ = 76,000069 ♩ = 66,000069 ♩ = 68,000076 ♩ = 82,000038 ♩ = 86,000053

Piano Tre

2 2

8

11 ♩ = 180,000183 331

