

Rem - Nightswimming

♩ = 114,000168

Streicher 1

Streicher 2

Geigen

Gitarre

Streicher unten

Streicher 1

Streicher 2

Geigen

Klavier oben

Klavier unten

6

Gitarre

Streicher unten

Klavier oben

Klavier unten

9

Stimme

Gitarre

Streicher unten

Klavier oben

Klavier unten

12

Stimme

Gitarre

Streicher unten

Klavier oben

Klavier unten

15

Stimme

Gitarre

Streicher unten

Klavier oben

Klavier unten

18

Stimme

Gitarre

Streicher unten

Klavier oben

Klavier unten

21

Stimme

Gitarre

Streicher unten

Klavier oben

Klavier unten

24

Stimme

Gitarre

Streicher unten

Klavier oben

Klavier unten

27

Stimme

Gitarre

Streicher unten

Klavier oben

Klavier unten

30

Stimme

Gitarre

Streicher unten

Klavier oben

Klavier unten

33

Gitarre

Streicher unten

Streicher 1

Streicher 2

Klavier oben

Klavier unten

36

Stimme

Gitarre

Streicher unten

Streicher 1

Klavier oben

Klavier unten

39

Stimme

Gitarre

Streicher unten

Klavier oben

Klavier unten

42

Stimme

Gitarre

Streicher unten

Klavier oben

Klavier unten

45

Stimme

Gitarre

Streicher unten

Klavier oben

Klavier unten

48

Stimme

Gitarre

Streicher unten

Klavier oben

Klavier unten

51

Stimme

Gitarre

Streicher unten

Streicher 1

Klavier oben

Klavier unten

54

Stimme

Gitarre

Streicher unten

Streicher 1

Klavier oben

Klavier unten

57

Stimme

Gitarre

Streicher unten

Streicher 1

Klavier oben

Klavier unten

60

Stimme

Gitarre

Streicher unten

Streicher 1

Klavier oben

Klavier unten

63

Stimme

Gitarre

Streicher unten

Streicher 1

Klavier oben

Klavier unten

66

Stimme

Gitarre

Streicher unten

Streicher 1

Klavier oben

Klavier unten

69

Stimme

Gitarre

Streicher unten

Streicher 1

Klavier oben

Klavier unten

72

Stimme

Gitarre

Streicher unten

Streicher 1

Klavier oben

Klavier unten

75

Stimme

Gitarre

Streicher unten

Streicher 1

Klavier oben

Klavier unten

78

Stimme

Gitarre

Streicher unten

Streicher 1

Klavier oben

Klavier unten

81

Stimme

Gitarre

Streicher unten

Streicher 1

Klavier oben

Klavier unten

84

Gitarre

Streicher unten

Streicher 1

Streicher 2

Klavier oben

Klavier unten

87

Oboe

Gitarre

Streicher unten

Streicher 1

Klavier oben

Klavier unten

90

Oboe

Gitarre

Streicher unten

Streicher 1

Klavier oben

Klavier unten

93

Stimme

Oboe

Gitarre

Streicher unten

Streicher 1

Klavier oben

Klavier unten

95

Stimme

Oboe

Gitarre

Streicher unten

Streicher 1

Klavier oben

Klavier unten

98

Stimme

Gitarre

Streicher unten

Streicher 1

Klavier oben

Klavier unten

101

Stimme

Gitarre

Streicher unten

Streicher 1

Klavier oben

Klavier unten

104

Stimme

Gitarre

Streicher unten

Streicher 1

Klavier oben

Klavier unten

107

Oboe

Gitarre

Streicher unten

Streicher 1

Klavier oben

Klavier unten

110

Oboe

Gitarre

Streicher unten

Streicher 1

Klavier oben

Klavier unten

113

Oboe

Gitarre

Streicher unten

Streicher 1

Klavier oben

Klavier unten

115

Oboe

Gitarre

Streicher unten

Streicher 1

Klavier oben

Klavier unten

$\text{♩} = 120,000007,999901$ $\text{♩} = 116,000054$

117 ♩ = 117, 998, 979, 081, 07, 916, 010, 08, 02, 05, 100, 097, 090, 085, 085, 4

Oboe

Gitarre

Streicher unten

Streicher 1

Klavier oben

Klavier unten

Rem - Nightswimming

Stimme

♩ = 114,000168

8

14

19

24

29

5

38

43

48

53

58

V.S.

63

68

73

78

83

10

97

103

106

10 **2**

♩ = 120, ♪ = 240, ♫ = 360, ♬ = 480, ♭ = 600, ♮ = 720, ♯ = 840, ♮ = 960, ♯ = 1080, ♮ = 1200, ♯ = 1320, ♮ = 1440, ♯ = 1560, ♮ = 1680, ♯ = 1800, ♮ = 1920, ♯ = 2040, ♮ = 2160, ♯ = 2280, ♮ = 2400, ♯ = 2520, ♮ = 2640, ♯ = 2760, ♮ = 2880, ♯ = 3000, ♮ = 3120, ♯ = 3240, ♮ = 3360, ♯ = 3480, ♮ = 3600, ♯ = 3720, ♮ = 3840, ♯ = 3960, ♮ = 4080, ♯ = 4200, ♮ = 4320, ♯ = 4440, ♮ = 4560, ♯ = 4680, ♮ = 4800, ♯ = 4920, ♮ = 5040, ♯ = 5160, ♮ = 5280, ♯ = 5400, ♮ = 5520, ♯ = 5640, ♮ = 5760, ♯ = 5880, ♮ = 6000, ♯ = 6120, ♮ = 6240, ♯ = 6360, ♮ = 6480, ♯ = 6600, ♮ = 6720, ♯ = 6840, ♮ = 6960, ♯ = 7080, ♮ = 7200, ♯ = 7320, ♮ = 7440, ♯ = 7560, ♮ = 7680, ♯ = 7800, ♮ = 7920, ♯ = 8040, ♮ = 8160, ♯ = 8280, ♮ = 8400, ♯ = 8520, ♮ = 8640, ♯ = 8760, ♮ = 8880, ♯ = 9000, ♮ = 9120, ♯ = 9240, ♮ = 9360, ♯ = 9480, ♮ = 9600, ♯ = 9720, ♮ = 9840, ♯ = 9960, ♮ = 10000

Oboe

Rem - Nightswimming

♩ = 114,000168

88

92

97

10

111

116

♩ = 120,0000000084113,999999997187,99999999872,99999999985

Gitarre

Rem - Nightswimming

♩ = 114,000168

4

12

20

28

37

45

53

62

70

78

V.S.

87

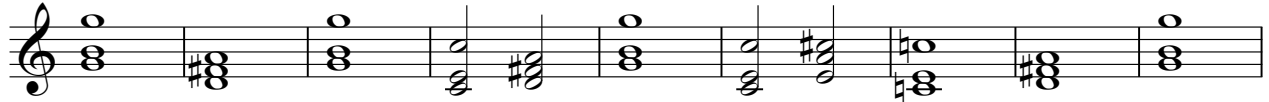

96

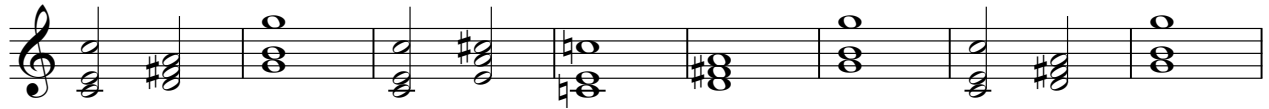

104

112

116

= 1 2 0, D D 7, 9 9 9 9 0 1 1 6 7, 0 4 0 3, 9 9 9 9 1 0 7, 9 9 9 9 8 3, 0 9 9 9 1 2, 0 8 0 7, 9 9 9 9 9 9 9 9 9 9 9 5 4

Rem - Nightswimming

Streicher unten

♩ = 114,000168

4

9

14

19

24

29

34

40

45

50

V.S.

Rem - Nightswimming

Streicher 1

♩ = 114,000168

29

33

16

54

61

68

2

75

82

90

94

3

2

Streicher 1

100

107

114

♩ = 120

Streicher 2

Rem - Nightswimming

♩ = 114,000168

30

This block contains the first system of musical notation for the 'Streicher 2' part. It is written in bass clef with a 4/4 time signature. The tempo is marked as ♩ = 114,000168. The notation includes a series of eighth and sixteenth notes in the first measure, followed by rests in the second and third measures. A large black bar covers the entire staff from the beginning of the fourth measure to the end of the thirtieth measure, indicating a long rest or a section of music that is not transcribed. The number '30' is placed above the staff at the end of this section.

34

51

This block contains the second system of musical notation. It starts at measure 34. The notation shows a few notes in the first measure, followed by a large black bar covering the staff from the beginning of the second measure to the end of the fifty-first measure. The number '51' is placed above the staff at the end of this section. The system concludes with two notes in the final measure.

87

29

♩ = 120,000168

2

85 = 89,9

This block contains the third system of musical notation. It starts at measure 87. The notation is mostly obscured by a large black bar covering the staff from the beginning of the first measure to the end of the twenty-ninth measure. The number '29' is placed above the staff at the end of this section. The system concludes with two notes in the final measure. Above the staff, there is a tempo marking ♩ = 120,000168 and another tempo marking 85 = 89,9.

Geigen

Rem - Nightswimming

♩ = 114,000168

4

112

2

♩ = 120,000168

Rem - Nightswimming

Klavier oben

♩ = 114,000168

4

8

12

16

20

24

28

32

36

40

V.S.

Rem - Nightswimming

Klavier unten

♩ = 114,000168

4

10

15

20

25

30

36

42

47

52

V.S.

109

114

♩ = 120, 0000, 0999 016, 0000, 49995.

117 ♩ = 111, 109, 899, 08107, 900, 016 = 373, 9102, 200 = 530, 007, 009 = 95, 889, 989585
