

# Rembrandts - I'll be there for you

♩ = 190,000290

Lead Melody | I'll Be There

Kick

Closed HH

Drive GTR 1

Drive GTR 2

Bass 1

Bkup Harmony | For You

Clean GTR 1

Clean GTR 2

♩ = 190,000290

Organ | Rembrants

9

12

Open HiHat

Tamb

Drive GTR 1

Drive GTR 2

Bass 1

Clean GTR 1

Clean GTR 2

Organ | Rembrants

14

Lead Melody | I'll Be There

16

Lead Melody | I'll Be There

Kick

Snare

Mid HiHat

Claps

Drive GTR 1

Bass 1

Bkup Harmony | For You

Clean GTR 1

Organ | Rembrants

19

Lead Melody | I'll Be There

Kick

Snare

Mid HiHat

Claps

Drive GTR 1

Bass 1

Bkup Harmony | For You

Clean GTR 1

Organ | Rembrants

22

Lead Melody | I'll Be There

Kick

Snare

Low Tom

Hi Floor Tom

Mid HiHat

Drive GTR 1

Drive GTR 2

Bass 1

Bkup Harmony | For You

Clean GTR 1

Clean GTR 2

Organ | Rembrants

26

Lead Melody | I'll Be There

Kick

Snare

Low Tom

Hi Floor Tom

LoMid Tom

Drive GTR 1

Drive GTR 2

Bass 1

Bkup Harmony | For You

Clean GTR 1

Clean GTR 2

Organ | Rembrants

29

Lead Melody | I'll Be There

Notation for Drive GTR 1, Drive GTR 2, and Bass 1. Drive GTR 1 and 2 feature sustained chords. Bass 1 provides a rhythmic accompaniment.

Bkup Harmony | For You

Notation for Bkup Harmony | For You, Clean GTR 1, Clean GTR 2, and Organ | Rembrants. Clean GTR 1 and 2 feature sustained chords. Organ | Rembrants provides a melodic accompaniment.

32

Lead Melody | I'll Be There

Kick

Snare

Open HiHat

Claps

Tamb

Drive GTR 1

Drive GTR 2

Bass 1

Bkup Harmony | For You

Clean GTR 1

Clean GTR 2

Organ | Rembrants

35

Lead Melody | I'll Be There

Kick

Snare

Open HiHat

Claps

Tamb

Drive GTR 1

Drive GTR 2

Bass 1

Bkup Harmony | For You

Clean GTR 1

Clean GTR 2

Organ | Rembrants

38

Lead Melody | I'll Be There

Kick

Snare

Open HiHat

Claps

Tamb

Drive GTR 1

Drive GTR 2

Bass 1

Bkup Harmony | For You

Clean GTR 1

Clean GTR 2

Organ | Rembrants

40

Lead Melody | I'll Be There

Kick

Snare

Open HiHat

Claps

Tamb

Drive GTR 1

Drive GTR 2

Bass 1

Bkup Harmony | For You

Clean GTR 1

Clean GTR 2

Organ | Rembrants

42

Lead Melody | I'll Be There

Kick

Snare

Open HiHat

Crash Rt

Claps

Tamb

Drive GTR 1

Drive GTR 2

Bass 1

Bkup Harmony | For You

Clean GTR 1

Clean GTR 2

Organ | Rembrants

44

Lead Melody | I'll Be There

Kick

Snare

Mid HiHat

Open HiHat

Crash Rt

Claps

Tamb

Drive GTR 1

Drive GTR 2

Bass 1

Bkup Harmony | For You

Clean GTR 1

Clean GTR 2

Organ | Rembrants

47

Lead Melody | I'll Be There

Kick

Snare

Mid HiHat

Crash Rt

Drive GTR 1

Drive GTR 2

Bass 1

Bkup Harmony | For You

Clean GTR 1

Clean GTR 2

Organ | Rembrants

50

Lead Melody | I'll Be There

Kick

Snare

Low Tom

Hi Floor Tom

Mid HiHat

Drive GTR 1

Bass 1

Bkup Harmony | For You

Clean GTR 1

Organ | Rembrants

54

Lead Melody | I'll Be There

Kick

Low Tom

Hi Floor Tom

Drive GTR 1

Drive GTR 2

Bass 1

Bkup Harmony | For You

Clean GTR 1

Clean GTR 2

Organ | Rembrants

57

Lead Melody | I'll Be There

60

Lead Melody | I'll Be There

Kick

Snare

Low Tom

Hi Floor Tom

Open HiHat

Crash Rt

Claps

Tamb

Drive GTR 1

Drive GTR 2

Bass 1

Bkup Harmony | For You

Clean GTR 1

Clean GTR 2

Organ | Rembrants

63

Lead Melody | I'll Be There

Kick

Snare

Open HiHat

Claps

Tamb

Drive GTR 1

Drive GTR 2

Bass 1

Bkup Harmony | For You

Clean GTR 1

Clean GTR 2

Organ | Rembrants

66

Lead Melody | I'll Be There

Kick

Snare

Open HiHat

Claps

Tamb

Drive GTR 1

Drive GTR 2

Bass 1

Bkup Harmony | For You

Clean GTR 1

Clean GTR 2

Organ | Rembrants

69

Lead Melody | I'll Be There

Kick

Snare

Open HiHat

Claps

Tamb

Drive GTR 1

Drive GTR 2

Bass 1

Bkup Harmony | For You

Clean GTR 1

Clean GTR 2

Organ | Rembrants

71

Lead Melody | I'll Be There

Kick

Snare

Open HiHat

Claps

Tamb

Drive GTR 1

Drive GTR 2

Bass 1

Bkup Harmony | For You

Clean GTR 1

Clean GTR 2

Organ | Rembrants

73

Lead Melody | I'll Be There

Bkup Harmony | For You

76

Lead Melody | I'll Be There

79

Lead Melody | I'll Be There

Kick

Snare

Mid HiHat

Drive GTR 1

Bass 1

Bkup Harmony | For You

Clean GTR 2

Organ | Rembrants

82

Lead Melody | I'll Be There

Kick

Snare

Mid HiHat

Drive GTR 1

Bass 1

Bkup Harmony | For You

Clean GTR 2

Organ | Rembrants

85

Lead Melody | I'll Be There

Kick

Snare

Mid HiHat

Drive GTR 1

Bass 1

Bkup Harmony | For You

Clean GTR 2

Organ | Rembrants

88

Lead Melody | I'll Be There

Kick

Snare

Mid HiHat

Drive GTR 1

Bass 1

Bkup Harmony | For You

Clean GTR 2

Organ | Rembrants

91

Lead Melody | I'll Be There

Kick

Snare

Mid HiHat

Drive GTR 1

Bass 1

Bkup Harmony | For You

Clean GTR 2

Organ | Rembrants

93

Lead Melody | I'll Be There

Kick

Snare

Mid HiHat

Crash Rt

Drive GTR 1

Drive GTR 2

Bass 1

Bkup Harmony | For You

Clean GTR 1

Clean GTR 2

Organ | Rembrants

96

Lead Melody | I'll Be There

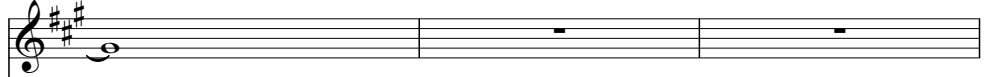

Kick

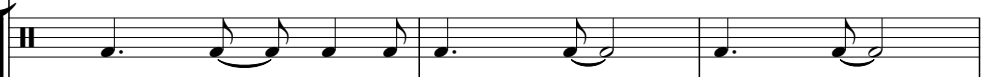

Snare

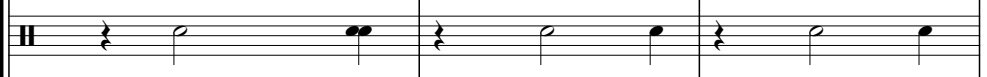

Mid HiHat

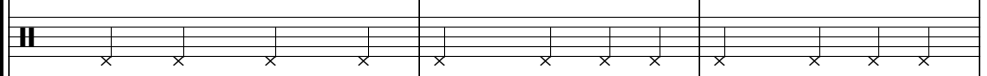

Crash Rt

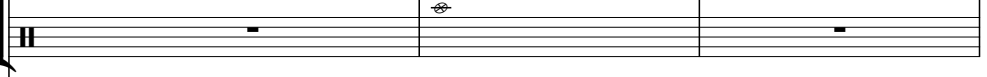

Drive GTR 1

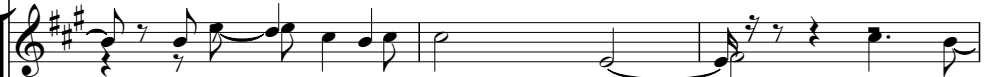

Drive GTR 2

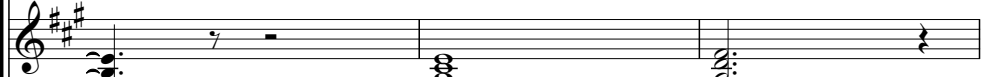

Bass 1

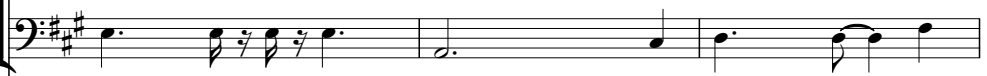

Bkup Harmony | For You

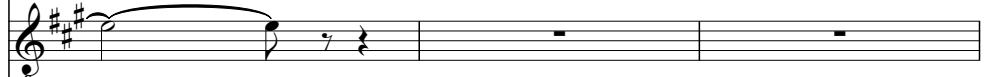

Clean GTR 1

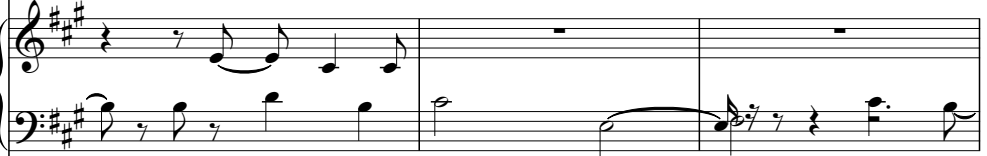

Clean GTR 2

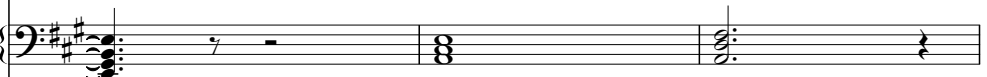

Organ | Rembrants

99

Kick

Snare

Mid HiHat

Drive GTR 1

Drive GTR 2

Bass 1

Clean GTR 1

Clean GTR 2

Organ | Rembrants

101

104

107

Lead Melody | I'll Be There

Kick

Snare

Low Tom

Hi Floor Tom

Mid HiHat

Drive GTR 1

Drive GTR 2

Bass 1

Bkup Harmony | For You

Clean GTR 1

Clean GTR 2

Organ | Rembrants

110

Lead Melody | I'll Be There

Kick

Low Tom

Hi Floor Tom

Drive GTR 1

Drive GTR 2

Bass 1

Bkup Harmony | For You

Clean GTR 1

Clean GTR 2

Organ | Rembrants

113

Lead Melody | I'll Be There

Kick

Snare

Low Tom

Hi Floor Tom

Drive GTR 1

Bass 1

Bkup Harmony | For You

Clean GTR 1

Organ | Rembrants

Lead Melody | I'll Be There

The musical score is arranged in a multi-stem format. The top section includes:

- Lead Melody | I'll Be There**: Treble clef, key signature of three sharps (F#, C#, G#).
- Drums**: Kick, Snare, Low Tom, Hi Floor Tom, Open HiHat, Crash Rt, Claps, and Tamb. The snare and hi-hat parts are particularly active in the second and third measures.
- Drive GTR 1**: Treble clef, featuring a sustained chord with a tremolo effect.
- Drive GTR 2**: Treble clef, featuring a sustained chord.
- Bass 1**: Bass clef, featuring a rhythmic pattern of eighth notes in the first measure, followed by a sustained chord.

The bottom section includes:

- Bkup Harmony | For You**: Treble clef, featuring a sustained chord.
- Clean GTR 1**: Bass clef, featuring a sustained chord.
- Clean GTR 2**: Bass clef, featuring a sustained chord.
- Organ | Rembrants**: Treble clef, featuring a melodic line with a tremolo effect.

119

Lead Melody | I'll Be There

Kick

Snare

Open HiHat

Claps

Tamb

Drive GTR 1

Drive GTR 2

Bass 1

Bkup Harmony | For You

Clean GTR 1

Clean GTR 2

Organ | Rembrants

122

Lead Melody | I'll Be There

Kick

Snare

Open HiHat

Claps

Tamb

Drive GTR 1

Drive GTR 2

Bass 1

Bkup Harmony | For You

Clean GTR 1

Clean GTR 2

Organ | Rembrants

125

Lead Melody | I'll Be There

Kick

Snare

Open HiHat

Claps

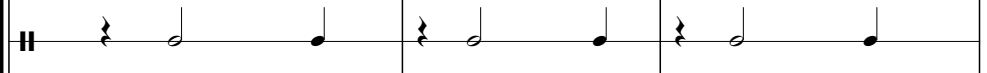

Tamb

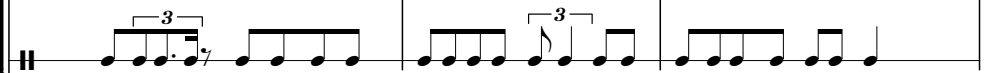

Drive GTR 1

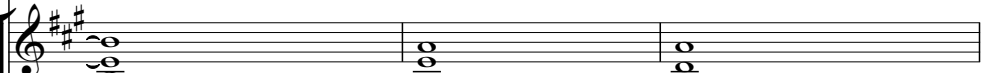

Drive GTR 2

Bass 1

Bkup Harmony | For You

Clean GTR 1

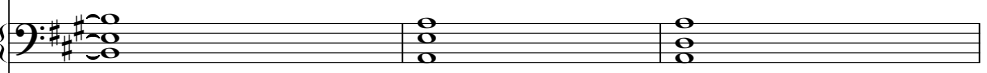

Clean GTR 2

Organ | Rembrants

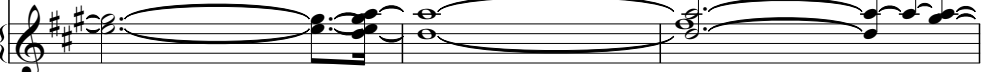

128

Lead Melody | I'll Be There

Kick

Snare

Open HiHat

Claps

Tamb

Drive GTR 1

Drive GTR 2

Bass 1

Bkup Harmony | For You

Clean GTR 1

Clean GTR 2

Organ | Rembrants

130

Lead Melody | I'll Be There

Kick

Snare

Open HiHat

Crash Rt

Claps

Tamb

Drive GTR 1

Drive GTR 2

Bass 1

Bkup Harmony | For You

Clean GTR 1

Clean GTR 2

Organ | Rembrants

133

Lead Melody | I'll Be There

- Lead Melody | I'll Be There**: A treble clef staff with a key signature of three sharps (F#, C#, G#) and a 7/8 time signature. The melody consists of eighth and quarter notes.

The middle section includes:

The bottom section includes:

- Clean GTR 2**: A grand staff (treble and bass clefs) with a key signature of three sharps, featuring a melodic line in the treble and a bass line in the bass.

136

Lead Melody | I'll Be There

Kick

Snare

Open HiHat

Claps

Tamb

Drive GTR 1

Drive GTR 2

Bass 1

Bkup Harmony | For You

Clean GTR 1

Clean GTR 2

Organ | Rembrants

Detailed description of the musical score: The score is for a 3-measure phrase starting at measure 136. The key signature is three sharps (F#, C#, G#) and the time signature is 4/4. The lead melody is in the treble clef, featuring eighth and quarter notes with a triplet of eighth notes in the final measure. The drum kit includes Kick, Snare, Open HiHat, Claps, and Tambourine. The guitar parts consist of two drive guitars (one with sustained chords and one with a melodic line) and two clean guitars (one with sustained chords and one with a melodic line). The bass line is in the bass clef, following the lead melody. The organ part, labeled 'Rembrants', is in the grand staff, providing harmonic support with sustained chords.

139

Lead Melody | I'll Be There

142

Lead Melody | I'll Be There

Kick

Snare

Open HiHat

Claps

Tamb

Drive GTR 1

Drive GTR 2

Bass 1

Bkup Harmony | For You

Clean GTR 1

Clean GTR 2

Organ | Rembrants

Lead Melody | I'll Be There

146

Lead Melody | I'll Be There

Drive GTR 1

Drive GTR 2

Bass 1

Bkup Harmony | For You

Clean GTR 1

Clean GTR 2

Organ | Rembrants

Lead Melody | I'll Be There

Rembrandts - I'll be there for you

♩ = 190,000290

4 8

17

21

26

31

35

40

46

51

56

V.S.

61

66

70

76

80

84

88

92

109

113

Kick

Rembrandts - I'll be there for you

♩ = 190,000290

5 5 2

16

21

26

31

36

41

46

51

56

V.S.

61

66

71

76

82

88

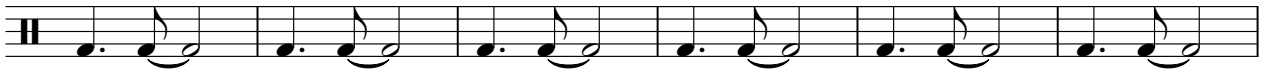

94

99

104

109

# Rembrandts - I'll be there for you

Snare

♩ = 190,000290

5 5 2

1 4 4 4 4 4

16

22

4

4 4 4 4 4 4

31

37

43

49

4

4 4 4 4 4

120

126

132

138

143

Low Tom

Rembrandts - I'll be there for you

♩ = 190,000290

5 17

25

30 22

55

60 48

111

115 31

Closed HH

# Rembrandts - I'll be there for you

♩ = 190,000290

**5**

**142**

Hi Floor Tom

Rembrandts - I'll be there for you

♩ = 190,000290

5 17

26

31 22

58 48

110

115 31

Mid HiHat

Rembrandts - I'll be there for you

♩ = 190,000290

5 9

18

23

22

49

24

77

83

89

95

101

106

40

Open HiHat

Rembrandts - I'll be there for you

♩ = 190,000290

5 5

15 16

35

41 16

61

67

73 41

2

# Open HiHat

118

124

130

136

142

♩ = 190,000290

5 5 3 15

31 11 3

50 11 11 3

78 15 3 3

102 3 12 11

131 11

146

LoMid Tom

Rembrandts - I'll be there for you

♩ = 190,000290

5 8 11

26

2 119

Claps

Rembrandts - I'll be there for you

♩ = 190,000290

5 12 11

31

37

43 16

64

70

74 43

2

# Claps

118

124

130

136

142

Hi Timbale

Rembrandts - I'll be there for you

♪ = 190,000290

Tamb

Rembrandts - I'll be there for you

♩ = 190,000290

5 6

13

15 15

33 3 3

37 3 3

41 3 3

44 15

61

65

69

73

77

41

120

124

128

132

136

Tamb

3

140

144

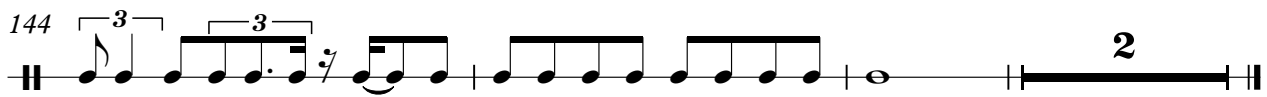

Drive GTR 1

Rembrandts - I'll be there for you

♩ = 190,000290

5

10

14

18

24

33

42

49

57

66

V.S.

75

83

92

95

99

102

106

112

121

130

Drive GTR 1

139

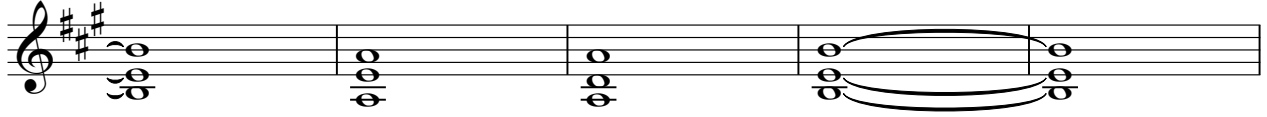

144

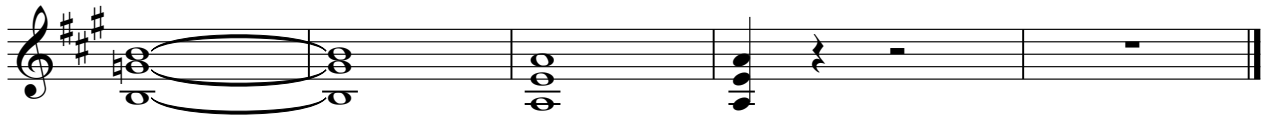

Drive GTR 2

Rembrandts - I'll be there for you

♩ = 190,000290

5

14

10

28

3

35

40

3

43

8

47

6

55

3

63

68

3

72

76

14

95

104

112

5

121

126

3

129

134

139

143

145

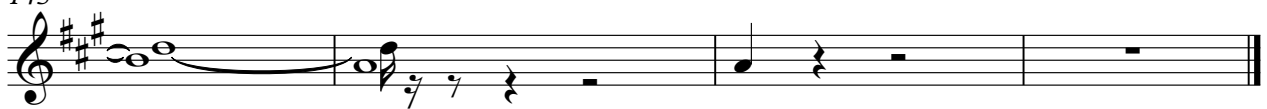

# Rembrandts - I'll be there for you

## Bass 1

♩ = 190,000290

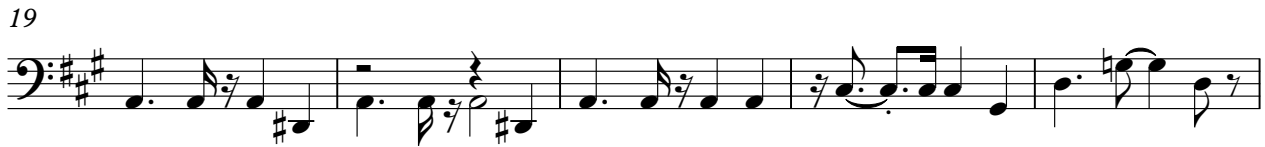
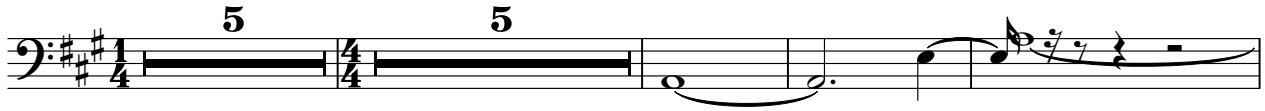

V.S.

59

64

69

74

79

85

90

95

100

104

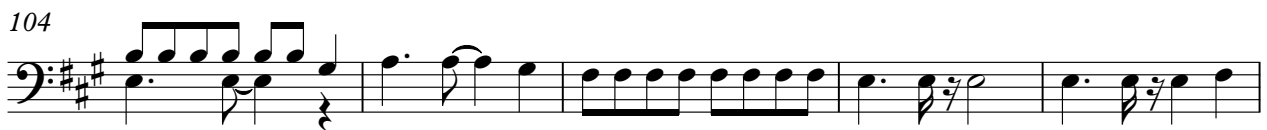

109

117

122

127

132

137

142

145

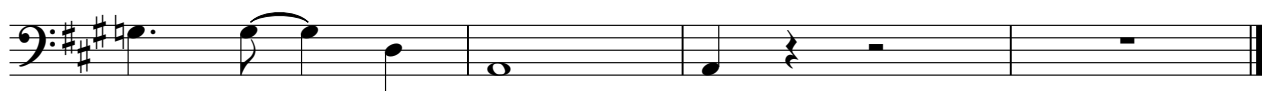

♩ = 190,000290

5 11

20

25

29

35

41

49

53

58

63

69

8

76

5

8

86

8

94

12

8

111

8

115

3

8

121

8

127

8

133

3

8

139

8

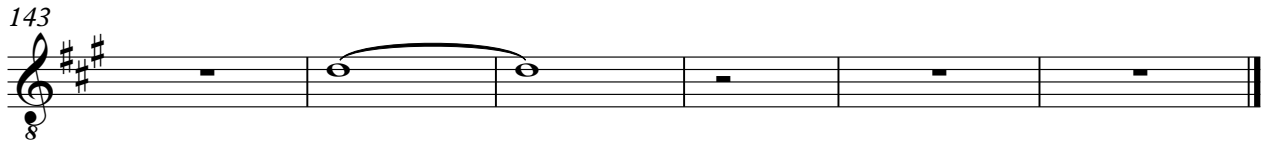

♩ = 190,000290

10

14

18

24

33

42

49

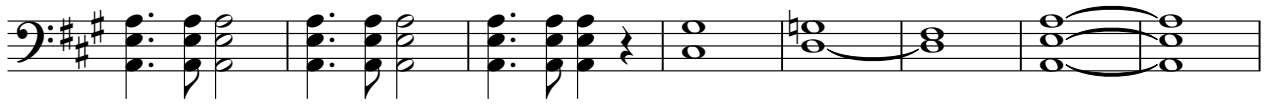

57

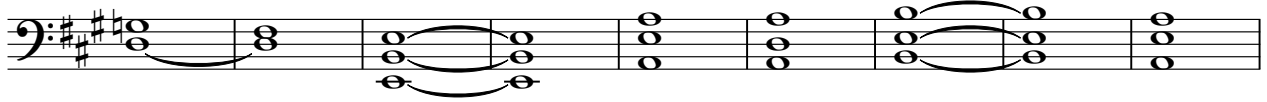

66

75

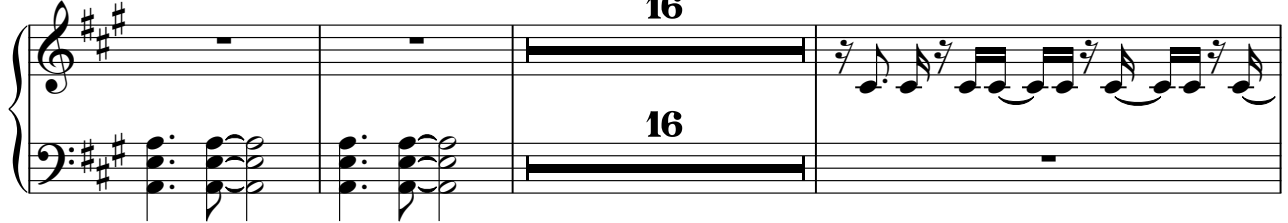

94

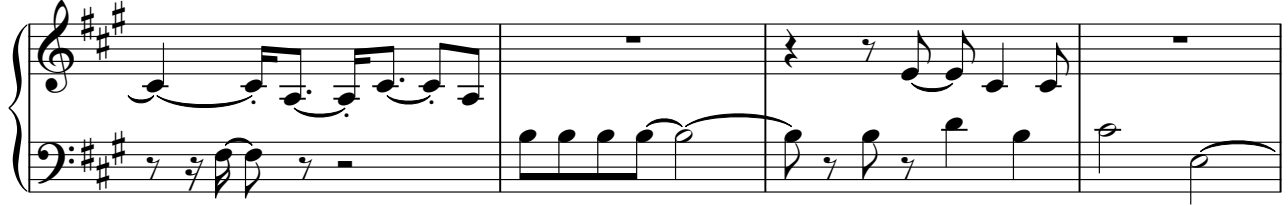

98

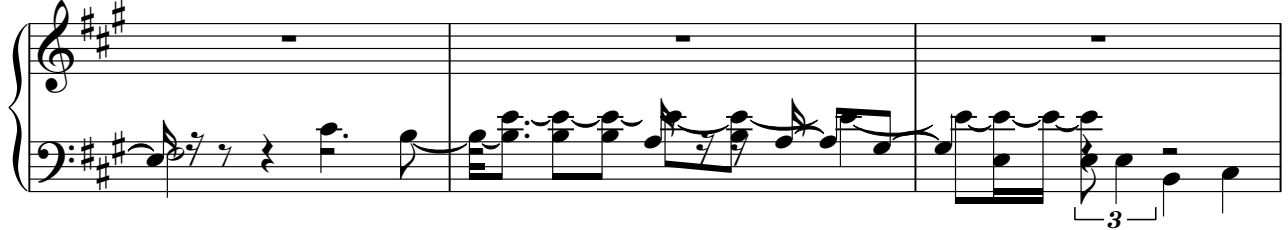

101

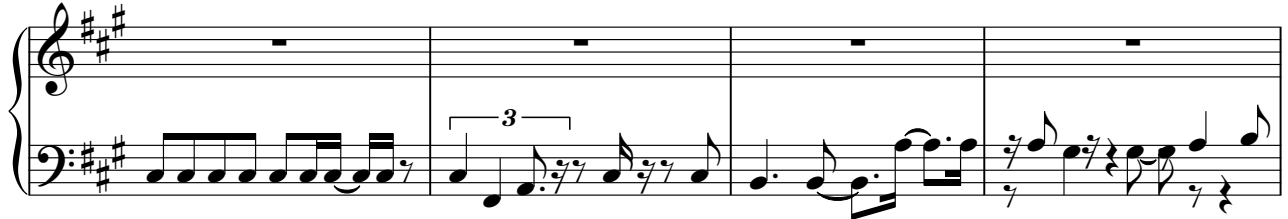

105

110

119

128

137

143

♩ = 190,000290

5

5

14

10

10

28

3

3

35

35

40

40

44

6

6

55

3

63

68

72

77

82

86

90

96

105

111

118

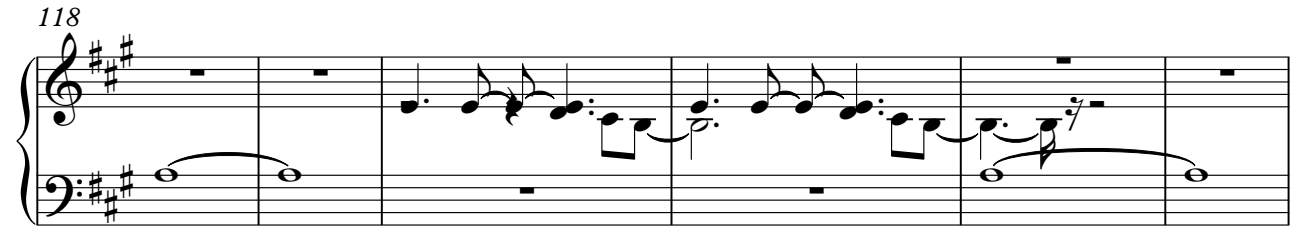

124

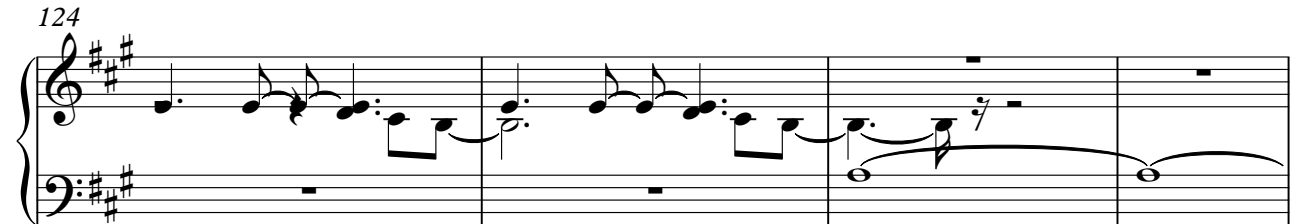

128

132

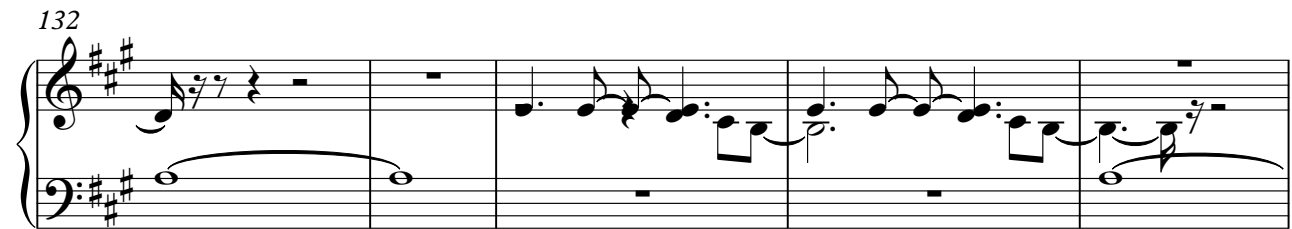

137

142

144

♩ = 190,000290

5

5

15

20

26

32

40

46

51

58

64

71

78

85

92

98

104

111

117

126

133

141

144