

# Renato e Seu Blue Caps - So Nessa Cancao

♩ = 123,999992

Drums (BB)

Guitar (BB)

Soloist (BB)

5-string Electric Bass

Piano (BB)

♩ = 123,999992

Strings (BB)

4

Drums (BB)

Guitar (BB)

Soloist (BB)

E. Bass

Piano (BB)

Melody (BB) (none)

6

Drums (BB)

Guitar (BB)

Soloist (BB)

E. Bass

Piano (BB)

Melody (BB) (none)

8

Drums (BB)

Guitar (BB)

Soloist (BB)

E. Bass

Piano (BB)

Melody (BB) (none)

10

Drums (BB)

Guitar (BB)

Soloist (BB)

E. Bass

Piano (BB)

Melody (BB) (none)

12

Drums (BB)

Guitar (BB)

Soloist (BB)

E. Bass

Piano (BB)

Melody (BB) (none)

Solo

14

Drums (BB)

Guitar (BB)

Soloist (BB)

E. Bass

Piano (BB)

Melody (BB) (none)

16

Drums (BB)

Guitar (BB)

Soloist (BB)

E. Bass

Piano (BB)

Melody (BB) (none)

Solo

18

Drums (BB)

Guitar (BB)

Soloist (BB)

E. Bass

Piano (BB)

Melody (BB) (none)

20

Drums (BB)

Guitar (BB)

Soloist (BB)

E. Bass

Piano (BB)

Melody (BB) (none)

Solo

22

Drums (BB)

Guitar (BB)

Soloist (BB)

E. Bass

Piano (BB)

Melody (BB) (none)

Solo

This section of the score covers measures 22 and 23. It features a drum part with a consistent pattern of eighth notes. The guitar part consists of eighth-note chords with a melodic line. The soloist part has block chords. The electric bass line is a simple eighth-note pattern. The piano part has sustained chords. The melody part has a melodic line with a triplet in measure 23. The solo part has a complex rhythmic pattern.

24

Drums (BB)

Guitar (BB)

Soloist (BB)

E. Bass

Piano (BB)

Melody (BB) (none)

Solo

This section of the score covers measures 24 and 25. The drum part continues with the same pattern. The guitar part has a melodic line with some rests. The soloist part has block chords. The electric bass line has a more complex pattern with triplets. The piano part has sustained chords. The melody part has a melodic line with a triplet in measure 25. The solo part has a complex rhythmic pattern.

27

Drums (BB)

Guitar (BB)

Soloist (BB)

E. Bass

Piano (BB)

Melody (BB) (none)

Solo

29

Drums (BB)

Guitar (BB)

Soloist (BB)

E. Bass

Piano (BB)

Melody (BB) (none)

Solo

31

Drums (BB)

Guitar (BB)

Soloist (BB)

E. Bass

Piano (BB)

Melody (BB) (none)

Solo

33

Drums (BB)

Guitar (BB)

Soloist (BB)

E. Bass

Piano (BB)

Melody (BB) (none)

Solo

35

Drums (BB)

Guitar (BB)

Soloist (BB)

E. Bass

Piano (BB)

Melody (BB) (none)

Solo

This section of the score covers measures 35 and 36. It features a drum part with a consistent rhythmic pattern of eighth notes. The guitar part has a melodic line with some rests. The soloist part includes a triplet in the final measure. The bass line provides a steady accompaniment. The piano part has block chords and some melodic movement. The melody part is mostly rests, with some notes in the final measure. The solo part has a melodic line with some chromaticism.

37

Drums (BB)

Guitar (BB)

Soloist (BB)

E. Bass

Piano (BB)

Melody (BB) (none)

Solo

This section of the score covers measures 37 and 38. The drum part continues with the same rhythmic pattern. The guitar part has a more active melodic line. The soloist part has a melodic line with some chromaticism. The bass line provides a steady accompaniment. The piano part has block chords and some melodic movement. The melody part is mostly rests, with some notes in the final measure. The solo part has a melodic line with some chromaticism.

40

Drums (BB)

Guitar (BB)

Soloist (BB)

E. Bass

Piano (BB)

Melody (BB) (none)

42

Drums (BB)

Guitar (BB)

Soloist (BB)

E. Bass

Piano (BB)

Melody (BB) (none)

44

Drums (BB)

Guitar (BB)

Soloist (BB)

E. Bass

Piano (BB)

Melody (BB) (none)

Solo

46

Drums (BB)

Guitar (BB)

Soloist (BB)

E. Bass

Piano (BB)

Melody (BB) (none)

Solo

48

Drums (BB)

Guitar (BB)

Soloist (BB)

E. Bass

Piano (BB)

Melody (BB) (none)

50

Drums (BB)

Guitar (BB)

Soloist (BB)

E. Bass

Piano (BB)

Melody (BB) (none)

52

Drums (BB)

Guitar (BB)

Soloist (BB)

E. Bass

Piano (BB)

Melody (BB) (none)

Solo

54

Drums (BB)

Guitar (BB)

Soloist (BB)

E. Bass

Piano (BB)

Melody (BB) (none)

56

Drums (BB)

Guitar (BB)

Soloist (BB)

E. Bass

Piano (BB)

Melody (BB) (none)

58

Drums (BB)

Guitar (BB)

Soloist (BB)

E. Bass

Piano (BB)

Melody (BB) (none)

60

62

Drums (BB)

Guitar (BB)

Soloist (BB)

E. Bass

Piano (BB)

Strings (BB)

Solo

64

Drums (BB)

Guitar (BB)

Soloist (BB)

E. Bass

Piano (BB)

Strings (BB)

Solo

66

Drums (BB)

Guitar (BB)

Soloist (BB)

E. Bass

Piano (BB)

Strings (BB)

Solo

67

Drums (BB)

Guitar (BB)

Soloist (BB)

E. Bass

Piano (BB)

Strings (BB)

Solo

 - **Drums (BB)**: A drum set part with a snare drum and a bass drum. The snare drum has a rhythmic pattern of eighth notes, and the bass drum has a pattern of quarter notes.   
 - **Guitar (BB)**: A guitar part in standard tuning (BB) with a key signature of one sharp (F#). It features a melodic line with eighth and quarter notes, including a slur over a group of notes.   
 - **Soloist (BB)**: A soloist part in standard tuning (BB) with a key signature of one sharp (F#). It features a melodic line with eighth and quarter notes, including a slur over a group of notes.   
 - **E. Bass**: An electric bass part in standard tuning (BB) with a key signature of one sharp (F#). It features a melodic line with eighth and quarter notes, including a slur over a group of notes.   
 - **Piano (BB)**: A piano part in standard tuning (BB) with a key signature of one sharp (F#). It features a chordal accompaniment with eighth and quarter notes.   
 - **Strings (BB)**: A string part in standard tuning (BB) with a key signature of one sharp (F#). It features a chordal accompaniment with eighth and quarter notes.   
 - **Solo**: A solo part in standard tuning (BB) with a key signature of one sharp (F#). It features a melodic line with eighth and quarter notes, including a slur over a group of notes.

69

- Guitar (BB):** Shows a melodic line with some rests and a few notes.
- Soloist (BB):** Contains a melodic line with various note values and rests.
- Piano (BB):** Shows a piano accompaniment with chords and single notes in both the treble and bass clefs.
- Strings (BB):** Displays a string section with sustained notes and rests.

71

Drums (BB)

Guitar (BB)

Soloist (BB)

E. Bass

Piano (BB)

Strings (BB)

Melody (BB) (none)

73

Drums (BB)

Guitar (BB)

Soloist (BB)

E. Bass

Piano (BB)

Strings (BB)

Melody (BB) (none)

75

Drums (BB)

Guitar (BB)

Soloist (BB)

E. Bass

Piano (BB)

Strings (BB)

Melody (BB) (none)

77

Drums (BB)

Guitar (BB)

Soloist (BB)

E. Bass

Piano (BB)

Strings (BB)

Melody (BB) (none)

Solo

79

Drums (BB)

Guitar (BB)

Soloist (BB)

E. Bass

Piano (BB)

Strings (BB)

Melody (BB) (none)

Solo

81

Drums (BB)

Guitar (BB)

Soloist (BB)

E. Bass

Piano (BB)

Strings (BB)

Melody (BB) (none)

Solo

Drums (BB)

Guitar (BB)

Soloist (BB)

E. Bass

Piano (BB)

Strings (BB)

Melody (BB) (none)

85

Drums (BB)

Guitar (BB)

Soloist (BB)

E. Bass

Piano (BB)

Strings (BB)

Melody (BB) (none)

87

- Piano (BB):** A grand piano symbol is shown, with the right hand mostly silent and the left hand playing chords and a few notes.

89

Drums (BB)

Guitar (BB)

Soloist (BB)

E. Bass

Piano (BB)

Strings (BB)

Melody (BB) (none)

91

Drums (BB)

Guitar (BB)

Soloist (BB)

E. Bass

Piano (BB)

Strings (BB)

Melody (BB) (none)

93

Drums (BB)

Renato e Seu Blue Caps - So Nessa Cancao

♩ = 123,999992

4/4

5

9

13

17

21

25

29

33

36

V.S.

40

44

48

52

55

59

62

66

70

74

78

82

86

90

92

♩ = 123,999992

2

7

11

16

20

24

28

32

37

41

V.S.

45

49

54

59

64

68

72

76

80

84

88

91

Renato e Seu Blue Caps - So Nessa Cancao

Soloist (BB)

♩ = 123,999992

2

6

9

12

16

20

24

28

31

34

3

V.S.

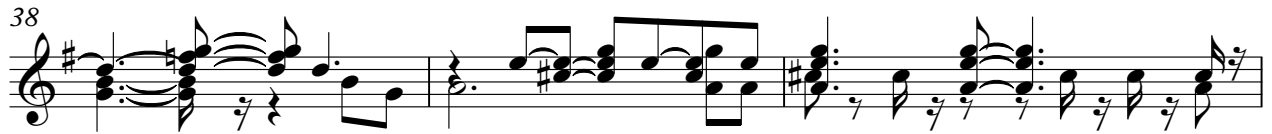

70

73

75

78

82

85

88

91

93

Renato e Seu Blue Caps - So Nessa Cancao

5-string Electric Bass

♩ = 123,999992

2

6

10

14

18

22

26

30

33

37

V.S.

75

78

81

85

89

92

Renato e Seu Blue Caps - So Nessa Cancao

Piano (BB)

♩ = 123,999992

V.S.

32

36

40

44

48

52

56

61

66

71

76

80

V.S.

84

90

Strings (BB)

Renato e Seu Blue Caps - So Nessa Cancao

♩ = 123,999992 **60**

67

76

85

90

Renato e Seu Blue Caps - So Nessa Cancao

Melody (BB) (none)

♩ = 123,999992

4

9

14

19

24

29

34

39

43

48

V.S.

53

58

70

75

79

84

90

Renato e Seu Blue Caps - So Nessa Cancao

Solo

♩ = 123,999992

11 2

16 3 2

20

22

25 2

30 2 2

36 6

44 3

46 4

52 3 7

61

64

67

70

79

81