

0.0"  
1.1.00  
chapeuzinho vermelho

♩ = 132,000137

Alto Saxophone

Percussion

Jazz Guitar

Electric Guitar

Electric Guitar

Kora

Acoustic Bass

Soprano

Percussive Organ

Tape Sampler Keyboard [Brass]

♩ = 132,000137

Viola

3

Perc. J. Gtr. E. Gtr. E. Gtr. Kora A. Bass S. Perc. Organ Tape Smp. Brs.

5 3

Perc.

J. Gtr.

E. Gtr.

E. Gtr.

Kora

A. Bass

S.

Perc. Organ

Tape Smp. Brs

Vla.

7

Perc.

J. Gtr.

Kora

A. Bass

Perc. Organ

Vla.

9

Perc.

J. Gtr.

Kora

A. Bass

Perc. Organ

Vla.

11

Perc.

J. Gtr.

E. Gtr.

E. Gtr.

Kora

A. Bass

Perc. Organ

Vla.

13

Perc.

J. Gtr.

E. Gtr.

Kora

A. Bass

Perc. Organ

Vla.

15

Perc.

J. Gtr.

Kora

A. Bass

Perc. Organ

Vla.

17

19

21

23

25

27

29

31

33

35

37

39

41

43

45

47

Alto Sax.

Perc.

J. Gtr.

E. Gtr.

E. Gtr.

Kora

A. Bass

S.

Perc. Organ

Tape Smp. Brs

Vla.

49

Alto Sax.  
Perc.  
J. Gtr.  
Kora  
A. Bass  
Perc. Organ  
Vla.

51

Alto Sax.  
Perc.  
J. Gtr.  
Kora  
A. Bass  
Perc. Organ  
Vla.

53

Alto Sax.  
Perc.  
J. Gtr.  
E. Gtr.  
E. Gtr.  
Kora  
A. Bass  
Perc. Organ  
Vla.

55

Alto Sax.  
Perc.  
J. Gtr.  
E. Gtr.  
E. Gtr.  
Kora  
A. Bass  
Perc. Organ  
Vla.

57

Alto Sax.  
Perc.  
J. Gtr.  
Kora  
A. Bass  
Perc. Organ  
Vla.

59

Alto Sax.  
Perc.  
J. Gtr.  
Kora  
A. Bass  
Perc. Organ  
Vla.

61

Alto Sax.

Perc.

J. Gtr.

E. Gtr.

Kora

A. Bass

S.

Perc. Organ

Vla.

63

Alto Sax.  
Perc.  
J. Gtr.  
E. Gtr.  
Kora  
A. Bass  
S.  
Perc. Organ  
Vla.

65

Perc.  
J. Gtr.  
E. Gtr.  
Kora  
A. Bass  
S.  
Perc. Organ  
Vla.

67

69

71

Perc.

J. Gtr.

E. Gtr.

Kora

A. Bass

S.

Perc. Organ

Vla.

73

Perc.

J. Gtr.

E. Gtr.

Kora

A. Bass

S.

Perc. Organ

Vla.

75

77

79

Perc.

J. Gtr.

E. Gtr.

Kora

A. Bass

S.

Perc. Organ

Vla.

81

Perc.

J. Gtr.

Kora

A. Bass

Perc. Organ

Vla.

83

Perc. J. Gtr. Kora A. Bass Perc. Organ Vla.

85

Perc. J. Gtr. E. Gtr. E. Gtr. Kora A. Bass S. Perc. Organ Tape Smp. Brs Vla.

89

Perc.

J. Gtr.

E. Gtr.

E. Gtr.

Kora

A. Bass

S.

Perc. Organ

Tape Smp. Brs

Vla.

# Alto Saxophone

♩ = 132,000137

**46**

49

52

56

59

62

**27**

# Percussion

♩ = 132,000137

3

5

7

9

11

13

15

17

19

V.S.

Percussion

41

43

45

47

49

51

53

55

57

59

V.S.

61

63

65

67

69

71

73

75

77

79

81

83

85

87

89

# Jazz Guitar

♩ = 132,000137

V.S.

- Measures 65-67: Continuation of the melodic line with more complex chord structures.
- Measures 71-73: Further development of the melodic and harmonic material.

Electric Guitar

♩ = 132,000137

5

12

20

26

29

34

37

44

47

Electric Guitar

53

57

66

71

76

79

86

88

# Electric Guitar

♩ = 132,000137

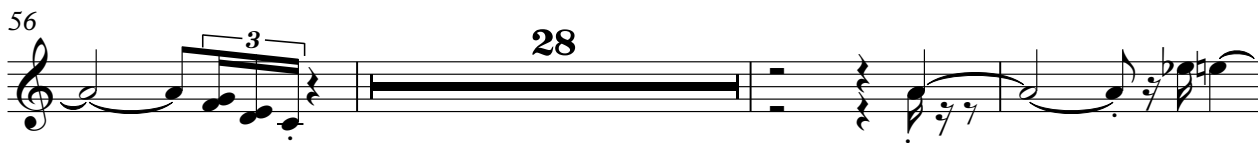
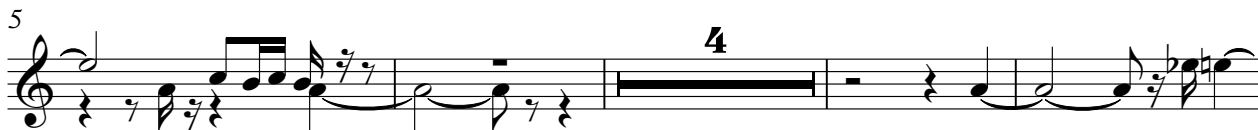

Kora

♩ = 132,000137

4

7

10

13

16

19

22

25

28

V.S.

Kora

31

34

37

40

42

44

47

50

53

56

Kora

59

62

65

68

71

74

77

80

83

85

V.S.

4

87

Kora

89

# Acoustic Bass

♩ = 132,000137

3

5

3

9

3

13

3

17

3

21

3

25

3

29

3

33

3

37

3

V.S.

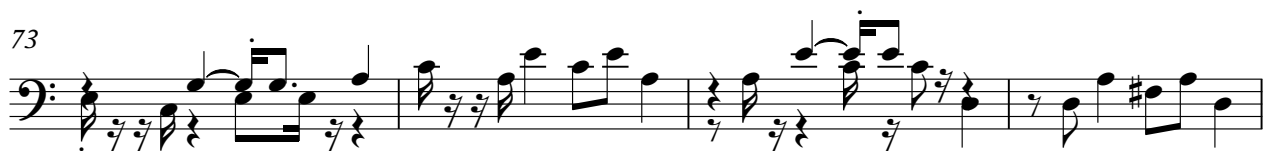
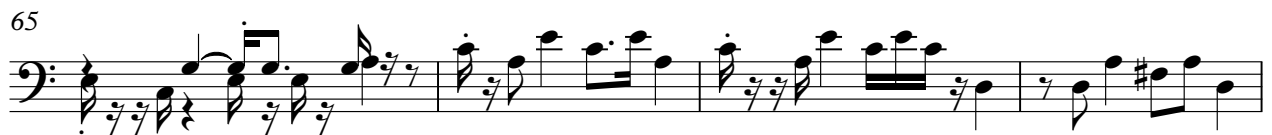

Acoustic Bass

81

85

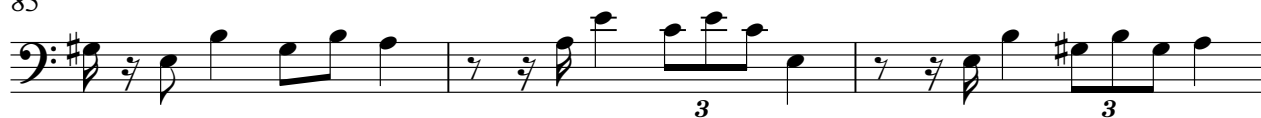

88

Soprano

♩ = 132,000137

# Percussive Organ

♩ = 132,000137

5

10

15

20

24

29

35

V.S.

## Percussive Organ

41

45

49

54

59

63

68

73

79

84

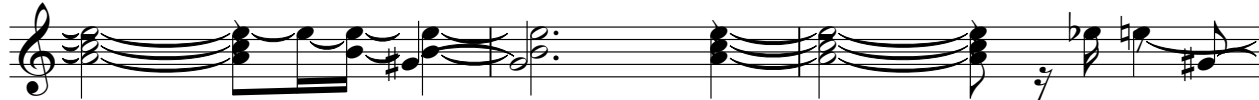

87

# Tape Sampler Keyboard [Brass]

♩ = 132,000137

# Viola

♩ = 132,000137

4

9

14

19

25

29

34

39

42

2

Viola

47

53

58

63

68

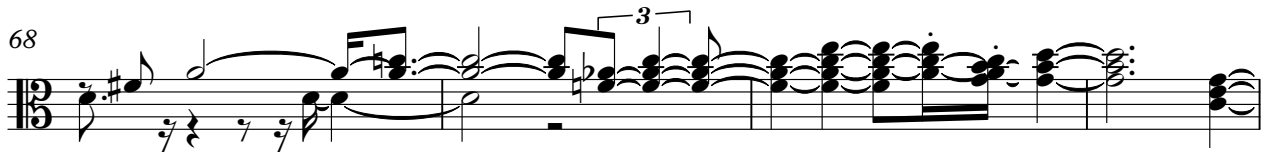

72

77

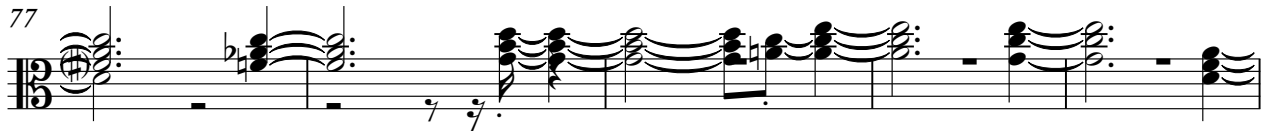

82

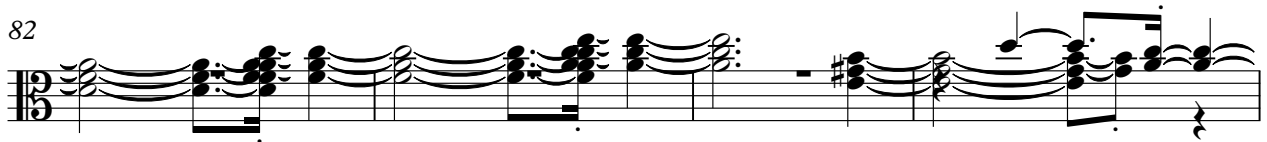

86

