

Renato e Seus Blue Caps - Feche Os Olhos

$\text{♩} = 155,000305$

5

$\text{♩} = 155,000305$

8

Std Drums

Rythm Gtr Muted

Fretless E. Bass

Lead Organ 3

10

Std Drums

Rythm Gtr Muted

Fretless E. Bass

Lead Organ 3

12

Std Drums

Rythm Gtr Muted

Fretless E. Bass

Lead Organ 3

15

Std Drums

Rythm Gtr Muted

Fretless E. Bass

Lead Organ 3

18

Std Drums

Rythm Gtr Muted

Fretless E. Bass

Lead Organ 3

21

Std Drums

Rythm Gtr Muted

Fretless E. Bass

Lead Organ 3

24

Std Drums

Rythm Gtr Muted

Fretless E. Bass

Lead Organ 3

26

Std Drums

Rythm Gtr Muted

Fretless E. Bass

Lead Organ 3

28

Std Drums

Rythm Gtr Muted

Fretless E. Bass

Lead Organ 3

31

Std Drums

Rythm Gtr Muted

Fretless E. Bass

Lead Organ 3

34

Std Drums

Rythm Gtr Muted

Fretless E. Bass

Lead Organ 3

Oohs 1

Oohs 2

Oohs 3

38

Std Drums

Rythm Gtr Muted

Fretless E. Bass

Lead Organ 3

Oohs 1

Oohs 2

Oohs 3

41

Std Drums

Lead Gtr Muted

Rythm Gtr Muted

Fretless E. Bass

Lead Organ 3

Oohs 1

Oohs 2

Oohs 3

45

Std Drums

Lead Gtr Muted

Rythm Gtr Muted

Fretless E. Bass

48

Std Drums

Lead Gtr Muted

Rythm Gtr Muted

Fretless E. Bass

Lead Organ 3

Harm Organ 3

51

Std Drums

Rythm Gtr Muted

Fretless E. Bass

Lead Organ 3

Harm Organ 3

54

Std Drums

Rythm Gtr Muted

Fretless E. Bass

Lead Organ 3

Harm Organ 3

57

Std Drums

Rythm Gtr Muted

Fretless E. Bass

Lead Organ 3

Harm Organ 3

59

Std Drums

Rythm Gtr Muted

Fretless E. Bass

Lead Organ 3

Harm Organ 3

62

Std Drums

Rythm Gtr Muted

Fretless E. Bass

Lead Organ 3

Harm Organ 3

65

Std Drums

Rythm Gtr Muted

Fretless E. Bass

Lead Organ 3

Harm Organ 3

Oohs 1

Oohs 2

Oohs 3

68

Std Drums

Rythm Gtr Muted

Fretless E. Bass

Lead Organ 3

Oohs 1

Oohs 2

Oohs 3

71

Std Drums

Rythm Gtr Muted

Fretless E. Bass

Lead Organ 3

Oohs 1

Oohs 2

Oohs 3

74

Std Drums

Rythm Gtr Muted

Fretless E. Bass

Lead Organ 3

Oohs 1

Oohs 2

Oohs 3

77

Std Drums

Rythm Gtr Muted

Fretless E. Bass

Lead Organ 3

Oohs 1

Oohs 2

Oohs 3

80

Std Drums

Renato e Seus Blue Caps - Feche Os Olhos

♩ = 155,000305

V.S.

44

48

52

56

60

64

68

72

76

80

Lead Gtr Muted

Renato e Seus Blue Caps - Feche Os Olhos

♩ = 155,000305 **41**

45

49 **35**

Rythm Gtr Muted

Renato e Seus Blue Caps - Feche Os Olhos

♩ = 155,000305

2

6

9

12

15

18

22

25

28

31

V.S.

Rythm Gtr Muted

34

38

42

47

51

54

57

60

63

66

70

74

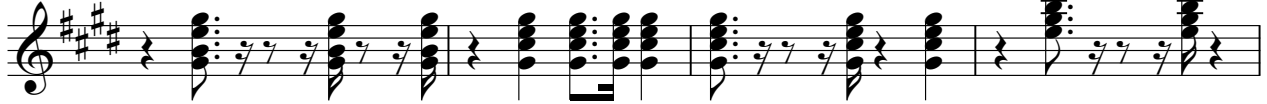

78

81

Fretless E. Bass

Renato e Seus Blue Caps - Feche Os Olhos

$\text{♩} = 155,000305$
2

8

14

20

26

32

38

44

50

56

V.S.

2

Fretless E. Bass

62

68

74

79

Lead Organ 3

Renato e Seus Blue Caps - Feche Os Olhos

♩ = 155,000305

6

11

16

21

26

31

36

40

8

Lead Organ 3

50

55

60

66

71

76

79

♩ = 155,000305

49

53

58

63

20

Renato e Seus Blue Caps - Feche Os Olhos

Oohs 1

♩ = 155,000305

34

41

25

73

78

4

Oohs 2

Renato e Seus Blue Caps - Feche Os Olhos

♩ = 155,000305

34

41

25

73

78

4

♩ = 155,000305

34

0 #0 #0 0 #0

41

25

#0 0 #0 #0 0 #0

73

0 0 0 0

78

4

0 0 0 0