

# Renato e Seus Blue Caps - Garota Malvada

♩ = 140,000137

Percussion

Electric Guitar

Electric Guitar

Electric Guitar

7-string Electric Guitar

Fretless Electric Bass

Lead 6 (Voice)

♩ = 140,000137

5

Perc.

E. Gtr.

E. Gtr.

E. Gtr.

E. Bass

Lead 6

(C)1995 Edited by Eiko & Nobuo Takenaka (ch6:bend sense24)  
(C)1995 Edited by Eiko & Nobuo Takenaka (ch6:bend sense24)

2

9

Perc.

E. Gtr.

E. Gtr.

E. Gtr.

E. Bass

Lead 6

12

Perc.

E. Gtr.

E. Gtr.

E. Gtr.

E. Bass

Lead 6

16

Perc. E. Gtr. E. Gtr. E. Gtr. E. Bass Lead 6

19

Perc. E. Gtr. E. Gtr. E. Gtr. E. Bass Lead 6

23

Perc.

E. Gtr.

E. Gtr.

E. Gtr.

E. Bass

Lead 6

27

Perc.

E. Gtr.

E. Gtr.

E. Gtr.

E. Bass

Lead 6

31

Perc.

E. Gtr.

E. Gtr.

E. Gtr.

E. Bass

Lead 6

34

Perc.

E. Gtr.

E. Gtr.

E. Gtr.

E. Bass

Lead 6

38

Perc.

E. Gtr.

E. Gtr.

E. Gtr.

E. Bass

Lead 6

41

Perc.

E. Gtr.

E. Gtr.

E. Gtr.

E. Bass

44

Perc.

E. Gtr.

E. Gtr.

E. Gtr.

E. Bass

47

Perc.

E. Gtr.

E. Gtr.

E. Gtr.

E. Gtr.

E. Gtr. TAB 0

E. Bass

Lead 6

50

Perc.

E. Gtr.

E. Gtr.

E. Gtr.

E. Bass

Lead 6

54

Perc.

E. Gtr.

E. Gtr.

E. Gtr.

E. Bass

Lead 6

58

Perc.

E. Gtr.

E. Gtr.

E. Gtr.

E. Bass

Lead 6

62 9

Perc.

E. Gtr.

E. Gtr.

E. Gtr.

E. Bass

Lead 6

66

Perc.

E. Gtr.

E. Gtr.

E. Gtr.

E. Bass

Lead 6

10

69

Perc.

E. Gtr.

E. Gtr.

E. Gtr.

E. Bass

Lead 6

72

Perc.

E. Gtr.

E. Gtr.

E. Gtr.

E. Bass

Lead 6

75 11

Perc.

E. Gtr.

E. Gtr.

E. Gtr.

E. Bass

Lead 6

78

Perc.

E. Gtr.

E. Gtr.

E. Gtr.

E. Bass

Lead 6

12

81

Perc.

E. Gtr.

E. Gtr.

E. Gtr.

E. Bass

Lead 6

83

Perc.

E. Gtr.

E. Gtr.

E. Gtr.

E. Bass

Lead 6

# Renato e Seus Blue Caps - Garota Malvada

## Percussion

♩ = 140,000137

6

10

14

18

22

26

30

34

38

(C)1995 Edited by Eiko & Nobuo Takenaka (ch6:bend sense24)  
(C)1995 Edited by Eiko & Nobuo Takenaka (ch6:bend sense24)

V.S.

Percussion

42

46

50

54

58

62

66

70

74

78

81 Percussion 3

4

♩ = 140,000137

38

42

46

40

(C)1995 Edited by Eiko & Nobuo Takenaka (ch6:bend sense24)  
(C)1995 Edited by Eiko & Nobuo Takenaka (ch6:bend sense24)

Electric Guitar

Renato e Seus Blue Caps - Garota Malvada

♩ = 140,000137

2

8

12

16

21

26

30

34

36

10

(C)1995 Edited by Eiko & Nobuo Takenaka (ch6:bend sense24)  
(C)1995 Edited by Eiko & Nobuo Takenaka (ch6:bend sense24)

48

52

56

60

64

69

74

79

83

# Renato e Seus Blue Caps - Garota Malvada

Electric Guitar

♩ = 140,000137

2

6

9

12

16

19

23

27

31

34

(C)1995 Edited by Eiko & Nobuo Takenaka (ch6:bend sense24)  
(C)1995 Edited by Eiko & Nobuo Takenaka (ch6:bend sense24)

V.S.

37

40

42

44

46

49

53

56

59

62

65

68

71

74

77

80

83

Electric Guitar

Renato e Seus Blue Caps - Garota Malvada

♩ = 140,000137

2

8

12

16

21

25

29

33

36

10

(C)1995 Edited by Eiko & Nobuo Takenaka (ch6:bend sense24)  
(C)1995 Edited by Eiko & Nobuo Takenaka (ch6:bend sense24)

48

52

56

60

64

69

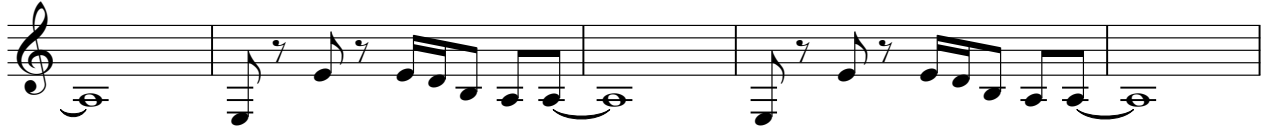

74

79

83

3

# Renato e Seus Blue Caps - Garota Malvada

7-string Electric Guitar

♩ = 140,000137

**38**

E				
B				
G		0	2	0
D		2	0	2
A		2	2	2
E				
A				

42

T				
A	2	1	3	1
B	2	1	1	1

	2	4	2
		2	2

	4	4	2
		0	2

46

**40**

T			
A	2	2	1
B		3	3

	6	0

(C)1995 Edited by Eiko & Nobuo Takenaka (ch6:bend sense24)  
 (C)1995 Edited by Eiko & Nobuo Takenaka (ch6:bend sense24)

Fretless Electric Bass

Renato e Seus Blue Caps - Garota Malvada

♩ = 140,000137

3

8

13

18

23

27

31

36

40

44

(C)1995 Edited by Eiko & Nobuo Takenaka (ch6:bend sense24)  
(C)1995 Edited by Eiko & Nobuo Takenaka (ch6:bend sense24)

V.S.

48

52

57

62

66

70

74

78

81

Lead 6 (Voice)

Renato e Seus Blue Caps - Garota Malvada

♩ = 140,000137

6

11

16

21

25

29

34

37

8

(C)1995 Edited by Eiko & Nobuo Takenaka (ch6:bend sense24)  
(C)1995 Edited by Eiko & Nobuo Takenaka (ch6:bend sense24)

Lead 6 (Voice)

47

52

57

62

67

72

76

80

83

3