

Renato e Seus Blue Caps - Sou Feliz Dançando Com Voce

♩ = 130,000137

Percussion

Electric Guitar

Electric Guitar

Electric Bass

Lead 6 (Voice)

Lead 6 (Voice)

Lead 6 (Voice)

♩ = 130,000137

(C)1996 Eiko & Nobuo Takenaka
(C)1996 Eiko & Nobuo Takenaka

2

5

Perc.

E. Gtr.

E. Gtr.

E. Bass

Lead 6

8

Perc.

E. Gtr.

E. Bass

Lead 6

20

Perc. E. Gtr. E. Bass Lead 6

23

Perc. E. Gtr. E. Bass Lead 6

26

Perc. E. Gtr. E. Bass Lead 6 Lead 6

29

Perc. E. Gtr. E. Bass Lead 6 Lead 6

32

Perc. E. Gtr. E. Bass Lead 6 Lead 6

35

Perc. E. Gtr. E. Bass Lead 6 Lead 6

38

Perc.

E. Gtr.

E. Bass

Lead 6

41

Perc.

E. Gtr.

E. Bass

Lead 6

44

Perc.

E. Gtr.

E. Bass

Lead 6

Lead 6

Lead 6

47

Perc.

E. Gtr.

E. Bass

Lead 6

Lead 6

50

Perc. E. Gtr. E. Bass Lead 6 Lead 6

53

Perc. E. Gtr. E. Bass Lead 6

56

Perc. E. Gtr. E. Bass Lead 6

59

Perc. E. Gtr. E. Bass Lead 6

62

64

Percussion Renato e Seus Blue Caps - Sou Feliz Dançando Com Voce

♩ = 130,000137

6

10

14

18

22

26

30

33

37

(C)1996 Eiko & Nobuo Takenaka
(C)1996 Eiko & Nobuo Takenaka

V.S.

Percussion

41

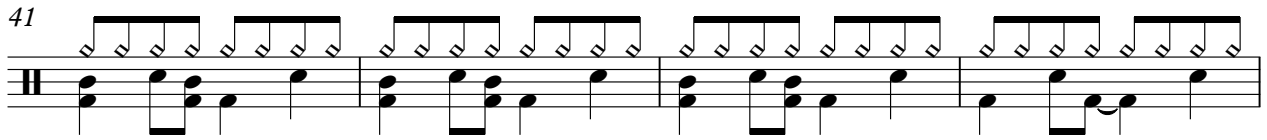

45

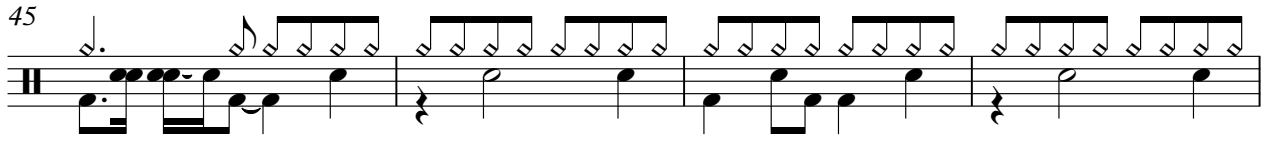

49

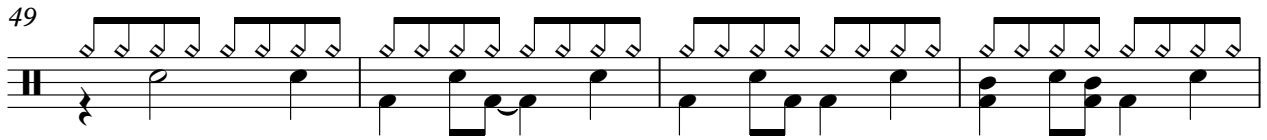

53

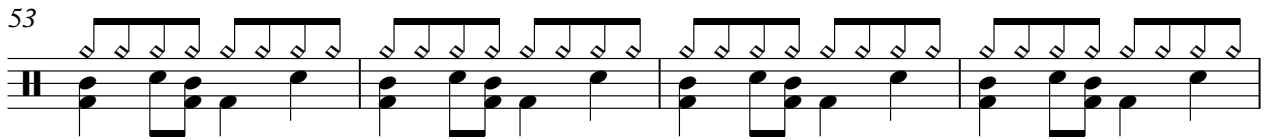

57

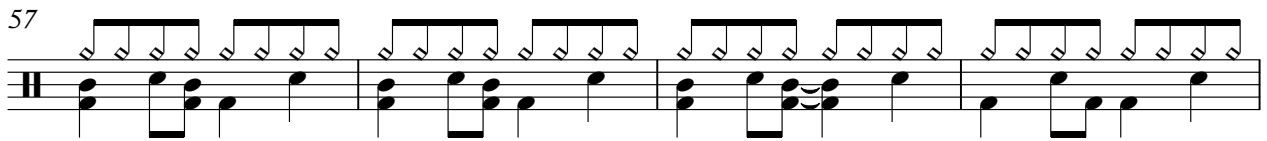

61

64

Renato e Seus Blue Caps - Sou Feliz Dançando Com Voce
Electric Guitar

♩ = 130,000137

3

8

11

14

17

20

23

26

29

33

(C)1996 Eiko & Nobuo Takenaka
(C)1996 Eiko & Nobuo Takenaka

V.S.

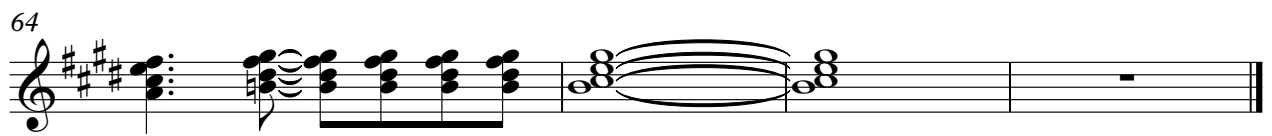
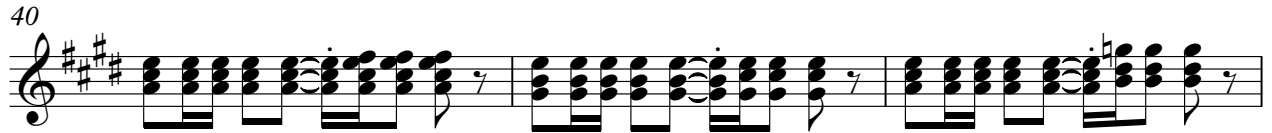

Electric Guitar Renato e Seus Blue Caps - Sou Feliz Dancando Com Voce

♩ = 130,000137

3 61

Electric Bass Renato e Seus Blue Caps - Sou Feliz Dançando Com Voce

♩ = 130,000137

7

11

15

19

23

27

31

35

39

(C)1996 Eiko & Nobuo Takenaka
(C)1996 Eiko & Nobuo Takenaka

V.S.

2

Electric Bass

43

47

51

55

59

63

Lead 6 (Voice) Renato e Seus Blue Caps - Sou Feliz Dançando Com Voce

♩ = 130,000137

6

10

15

20

24

29

34

39

42

(C)1996 Eiko & Nobuo Takenaka
(C)1996 Eiko & Nobuo Takenaka

