

Renato e Seus Blue Caps - Vou Subir Bem Mais Alto Que Voce 2

♩ = 129,000076

Clarinet in G

Percussion

Percussion

Electric Guitar

Electric Bass

5

G Cl.

Perc.

Perc.

Perc.

E. Gtr.

E. Bass

2

8

G Cl.

Perc.

Perc.

Perc.

E. Gtr.

E. Bass

A.

FX 5

11

Perc.

Perc.

Perc.

E. Gtr.

E. Bass

A.

Organ

FX 5

14

17

20

G Cl.
Perc.
Perc.
Perc.
E. Gtr.
E. Bass
A.
Organ
FX 5

23

G Cl.
Perc.
Perc.
Perc.
E. Gtr.
E. Bass
A.
Organ
FX 5

26

29

6

32

G. Cl.

Perc.

Perc.

Perc.

E. Gtr.

E. Bass

A.

Organ

FX 5

35

Perc.

Perc.

Perc.

E. Gtr.

E. Bass

A.

Organ

FX 5

38

Perc.
Perc.
Perc.
E. Gtr.
E. Bass
A.
Organ
FX 5

41

Perc.
Perc.
Perc.
E. Gtr.
E. Bass
A.
Organ
FX 5

44

G Cl.
Perc.
Perc.
Perc.
E. Gtr.
E. Bass
A.
Organ
FX 5

47

G Cl.
Perc.
Perc.
Perc.
E. Gtr.
E. Bass
A.
Organ
FX 5

50

G Cl.
Perc.
Perc.
Perc.
E. Gtr.
E. Bass
A.
Organ
FX 5

53

G Cl.
Perc.
Perc.
Perc.
E. Gtr.
E. Bass
A.
Organ
FX 5

10

56

G Cl.
Perc.
Perc.
Perc.
E. Gtr.
E. Bass
A.
Organ
FX 5

59

G Cl.
Perc.
Perc.
Perc.
E. Gtr.
E. Bass
A.
Organ
FX 5

62

65

68

Perc.
Perc.
Perc.
E. Gtr.
E. Bass
A.
Organ
FX 5

71

Perc.
Perc.
Perc.
E. Gtr.
E. Bass
A.
Organ
FX 5

74

77

80

83

86

89

92

G Cl.
Perc.
Perc.
Perc.
E. Gtr.
E. Bass
A.
Organ
FX 5

95

G Cl.
Perc.
Perc.
Perc.
E. Gtr.
E. Bass
A.
Organ
FX 5

97

G Cl.

Perc.

Perc.

Perc.

E. Gtr.

E. Bass

A.

Organ

FX 5

Clarinet in G

Renato e Seus Blue Caps - Vou Subir Bem Mais Alto

♩ = 129,000076

2

8

10

23

29

34

10

49

55

61

65

10

77

84

90

95

2

Renato e Seus Blue Caps - Vou Subir Bem Mais Alto

Percussion

♩ = 129,000076

4

7

10

12

14

16

18

20

22

24

V.S.

26

28

30

32

34

36

38

40

42

44

46

48

50

52

54

56

58

60

62

64

V.S.

66

68

70

72

74

76

78

80

82

84

86

88

90

92

94

96

97

Renato e Seus Blue Caps - Vou Subir Bem Mais Alto

Percussion

♩ = 129,000076

4

6

8

10

12

14

16

18

20

V.S.

Percussion

22

24

26

28

30

32

34

36

38

40

Percussion

42

44

46

48

50

52

54

56

58

60

Percussion

82

84

86

88

90

92

94

96

98

Renato e Seus Blue Caps - Vou Subir Bem Mais Alto

Percussion

♩ = 129,000076

V.S.

37

40

43

46

50

53

57

60

63

66

69

73

76

79

83

87

90

93

96

Renato e Seus Blue Caps - Vou Subir Bem Mais Alto

Electric Guitar

♩ = 129,000076

2

8

13

18

23

27

30

33

37

42

V.S.

46

49

53

56

59

62

65

69

75

79

Renato e Seus Blue Caps - Vou Subir Bem Mais Alto

Electric Bass

♩ = 129,000076

2

5

8

11

15

19

22

25

28

32

V.S.

36

40

44

47

49

52

56

60

64

68

72

76

79

82

86

90

94

97

Renato e Seus Blue Caps - Vou Subir Bem Mais Alto

Alto

♩ = 129,000076

9

12

15

18

21

26

29

32

35

37

V.S.

71

73

75

79

83

86

89

92

95

♩ = 129,000076

10

15

21

29

36

42

Rock Organ

50

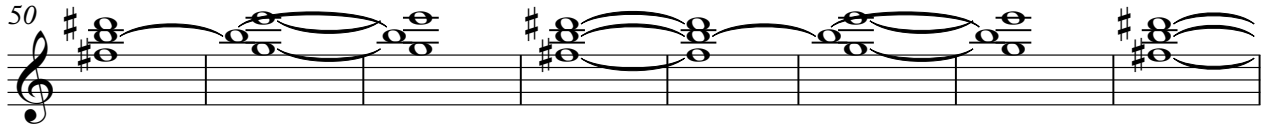

58

65

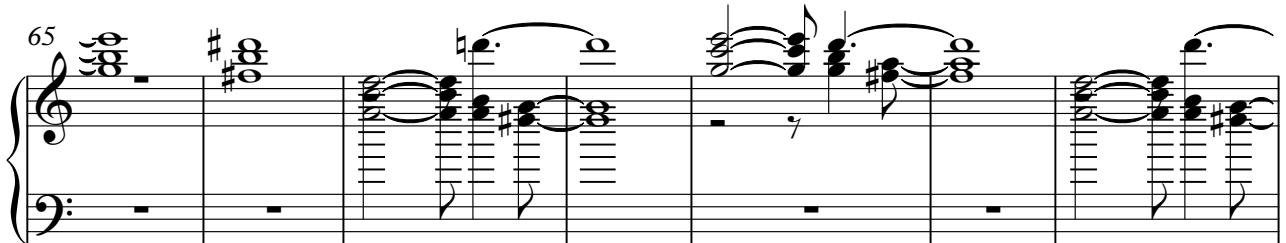

72

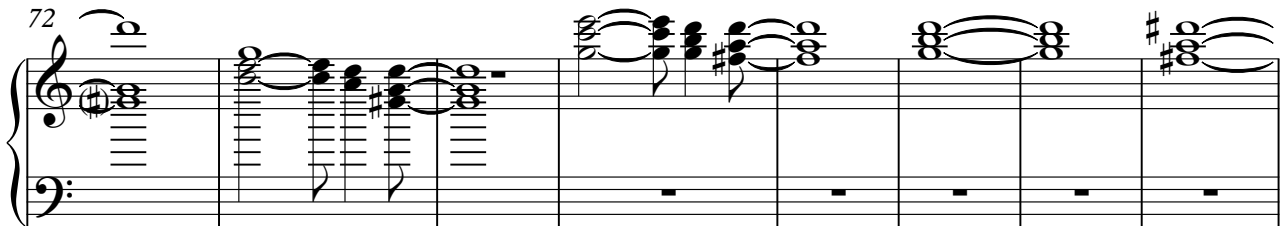

80

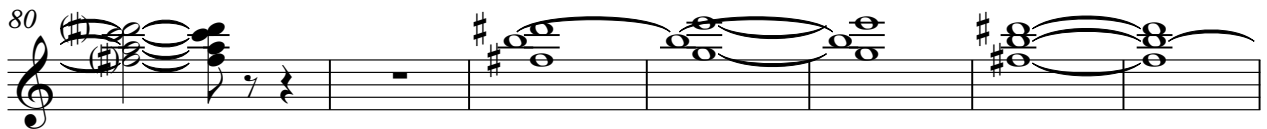

87

94

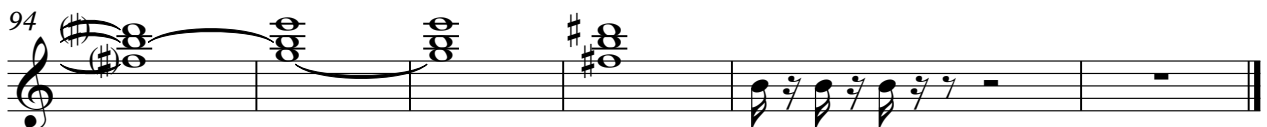

♩ = 129,000076

9

13

17

20

26

32

37

41

44

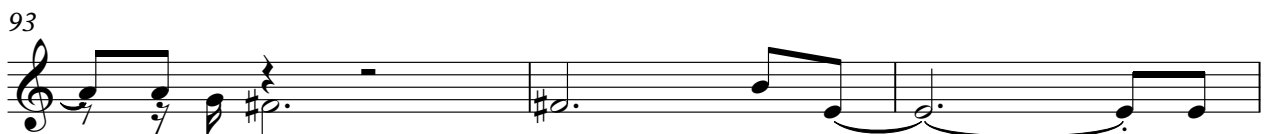

FX 5 (Brightness)

96

2