

Renato Russo - Gente 2

0.0"  
1.1.00  
#Gente -  
♩ = 108,000107

6

Drums

Piano

Clean gt

Bass

FM piano

Syn str.

10

Drums

Piano

Clean gt

Bass

FM piano

Syn str.

Melody

14

Drums

Piano

Clean gt

Bass

FM piano

Syn str.

Melody

18

Drums

Piano

Clean gt

Bass

FM piano

Syn str.

Melody

22

Drums

Piano

Clean gt

Bass

FM piano

Syn str.

Melody

27

Drums

Piano

Clean gt

Bass

FM piano

Syn str.

Melody

31

Drums

Glocken

Piano

Clean gt

Muted gt

Bass

FM piano

Syn str.

Melody

Seashore

35

Drums

Glocken

Piano

Muted gt

Bass

Syn str.

38

Drums

Piano

Clean gt

Muted gt

Bass

FM piano

Syn str.

Melody

41

Drums

Piano

Clean gt

Muted gt

Bass

FM piano

Syn str.

Melody

44 7

- Drums:** Features a complex rhythmic pattern with various note values and rests, including some triplet-like structures.
- FM piano:** Similar to the standard piano, with a left-hand bass line and a mostly silent right hand.
- Syn str.:** Plays a melodic line with long, sustained notes and some chords.
- Melody:** A single melodic line with a few notes and rests.

47

Drums

Piano

Clean gt

Muted gt

Bass

FM piano

Syn str.

Melody

50

Drums

Glocken

Piano

Clean gt

Muted gt

Bass

FM piano

Syn str.

Melody

53

Drums  
Glocken  
Piano  
Clean gt  
Muted gt  
Bass  
Choir  
FM piano  
Syn str.  
Melody

57

Drums  
Glocken  
Piano  
Bass  
Choir  
FM piano  
Syn str.  
Melody

61

65

Drums

Glocken

Piano

Muted gt

Bass

Choir

FM piano

Melody

68

Drums

Glocken

Piano

Clean gt

Muted gt

Bass

Choir

FM piano

Syn str.

71

Drums  
Glocken  
Piano  
Clean gt  
Muted gt  
Bass  
FM piano  
Syn str.  
Melody

74

Drums  
Glocken  
Piano  
Clean gt  
Muted gt  
Bass  
FM piano  
Syn str.  
Melody

77

- Drums:** A complex rhythmic pattern with various drum sounds and accents.
- Glocken:** A melodic line with sustained notes and some grace notes.
- Piano:** A piano accompaniment with chords and melodic fragments.
- Clean gt:** A clean electric guitar part with sustained chords and melodic lines.
- Muted gt:** A muted electric guitar part with a rhythmic, percussive texture.
- Bass:** A bass line with a steady, rhythmic pattern.
- Choir:** A choir part with sustained notes.
- FM piano:** A piano part with a specific timbre, featuring chords and melodic lines.
- Syn str.:** A string part with sustained notes and some melodic movement.
- Melody:** A main melodic line with various intervals and rhythms.

80

Drums

Glocken

Piano

Bass

Choir

FM piano

Syn str.

Melody

84

Drums

Glocken

Piano

Bass

Choir

FM piano

Syn str.

Melody

88

Drums

Glocken

Piano

Bass

Choir

FM piano

Syn str.

Melody

92

Drums

Glocken

Piano

Muted gt

Bass

Choir

FM piano

Syn str.

Melody

96

Drums

Glocken

Piano

Muted gt

Bass

Choir

FM piano

Melody

100

Drums

Glocken

Piano

Muted gt

Bass

Choir

FM piano

Melody

103

Drums

Glocken

Piano

Muted gt

Bass

Choir

FM piano

Melody

106

Drums  
Glocken  
Piano  
Muted gt  
Bass  
Choir  
FM piano  
Melody

109

Drums  
Glocken  
Piano  
Muted gt  
Bass  
Choir  
FM piano  
Melody

112

Drums  
Glocken  
Piano  
Muted gt  
Bass  
Choir  
FM piano  
Melody

115

Drums  
Glocken  
Piano  
Muted gt  
Bass  
Choir  
FM piano

118

Drums  
Glocken  
Piano  
Muted gt  
Bass  
Choir  
FM piano

121

Drums  
Glocken  
Piano  
Clean gt  
Muted gt  
Bass  
Choir  
FM piano  
Syn str.  
Melody  
Seashore

Renato Russo - Gente 2

Drums

♩ = 108,000107

V.S.

Drums

Drums

58

62

66

70

73

75

77

79

82

86

V.S.

90

94

98

102

106

110

114

118

122

Glocken

Renato Russo - Gente 2

♩ = 108,000107

33

37

6

46

4

55

59

63

67

72

79

83

87

92

96

100

104

108

112

116

120

123

123

Piano

Renato Russo - Gente 2

♩ = 108,000107

8

13

18

24

30

V.S.

36

41

46

52

58

64

68

73

78

84

90

96

100

104

108

112

116

120

123

Renato Russo - Gente 2

Clean gt

♩ = 108,000107

4

7

10

13

16

19

22

27

31

4

38

41

44

47

50

69

72

74

77

79

Renato Russo - Gente 2

Muted gt

♩ = 108,000107

33

7

Muted gt

3

97

99

101

103

105

107

109

111

113

115

V.S.

Renato Russo - Gente 2

Bass

♩ = 108,000107

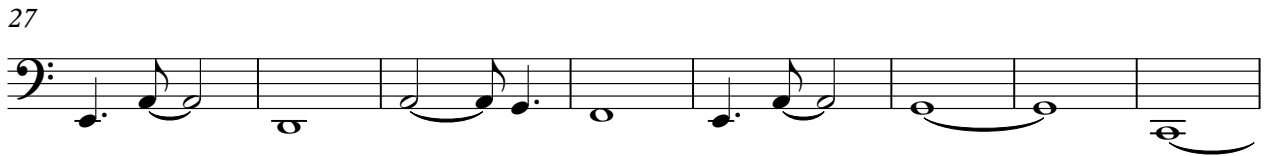
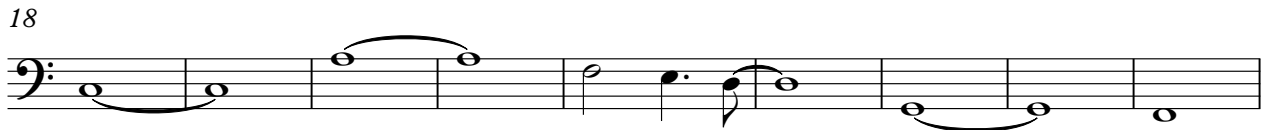

V.S.

66

71

76

80

85

90

95

100

105

110

Renato Russo - Gente 2

Choir

♩ = 108,000107 **53**

59

65

70 **9**

84

90

96

102

108

113

2

Choir

118

2

♩ = 108,000107

8

13

18

24

29

4

4

38

44

49

55

62

66

70

75

80

86

93

97

101

105

V.S.

109

113

117

121

Renato Russo - Gente 2

Syn str.

♩ = 108,000107

9

17

25

31

39

47

55

60

8

2

Syn str.

70

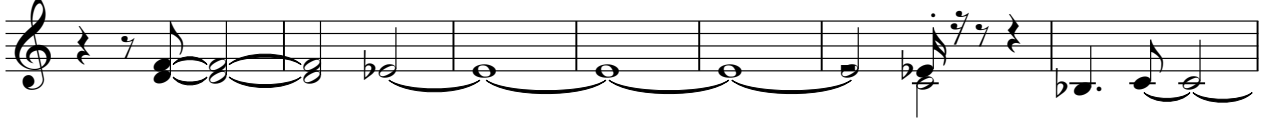

77

84

91

Renato Russo - Gente 2

Melody

♩ = 108,000107

9

13

18

22

27

32

3

39

42

46

50

54

57

61

67

75

79

82

85

89

92

96

101

106

111

**12**

♩ = 108,000107

**31**

7 7  
7 7

34

**90**

7 7