

♩ = 107,000130

Electric Guitar

Tape Sampler Keyboard [Strings]

♩ = 107,000130

FX 1 (Rain)

Solo

Solo

4 3

The musical score consists of the following parts:

5

J. Gtr.

J. Gtr.

E. Gtr.

E. Bass

E. Piano

Tape Smp. Str

FX 1

Solo

Solo

Solo

- J. Gtr.** (Jazz Guitar): Treble clef, featuring melodic lines with slurs and ties.
- J. Gtr.** (Jazz Guitar): Treble clef, featuring rhythmic patterns with slurs and ties.
- E. Gtr.** (Electric Guitar): Treble clef, featuring melodic lines with slurs and ties.
- E. Bass** (Electric Bass): Bass clef, featuring a simple bass line with slurs and ties.

Below the guitar staves is a grand staff for the piano, labeled **E. Piano**, consisting of a treble and bass clef. Below that are two staves for **Tape Smp. Str** and **FX 1**, both in treble clef. At the bottom of the system are three staves labeled **Solo**, each in treble clef, containing various musical notations including slurs and ties.

8 7

J. Gtr.

J. Gtr.

E. Gtr.

E. Bass

E. Piano

Tape Smp. Str

FX 1

Solo

Solo

Solo

10

The musical score consists of the following parts:

11

J. Gtr.

J. Gtr.

J. Gtr.

E. Gtr.

E. Gtr.

E. Bass

E. Piano

Tape Smp. Str

FX 1

Solo

Solo

Solo

12

J. Gtr.

J. Gtr.

J. Gtr.

E. Gtr.

E. Gtr.

E. Bass

E. Piano

Tape Smp. Str

Solo

Solo

Solo

13

J. Gtr.

J. Gtr.

J. Gtr.

E. Gtr.

E. Gtr.

E. Bass

E. Piano

Tape Smp. Str

Solo

Solo

Solo

14

J. Gtr.

J. Gtr.

E. Gtr.

E. Gtr.

E. Bass

E. Piano

Tape Smp. Str

Solo

Solo

Solo

15

J. Gtr.

J. Gtr.

E. Gtr.

E. Gtr.

E. Bass

E. Piano

Tape Smp. Str

Solo

Solo

Solo

Detailed description of the musical score: The score is for page 14, starting at measure 15. It consists of ten staves. The first five staves are for guitar and bass: J. Gtr. (top), J. Gtr., E. Gtr., E. Gtr., and E. Bass. The next two staves are for piano: E. Piano. The seventh staff is for Tape Smp. Str. The last three staves are for Solo parts. The J. Gtr. part has a melodic line with slurs and accents. The E. Gtr. part has a rhythmic pattern with slurs. The E. Bass part has a simple bass line. The E. Piano part has a harmonic accompaniment. The Tape Smp. Str part has a sustained texture. The Solo parts have various melodic and rhythmic lines.

16

J. Gtr.

J. Gtr.

E. Gtr.

E. Gtr.

E. Bass

E. Piano

Tape Smp. Str

Solo

Solo

Solo

17

J. Gtr.

J. Gtr.

E. Gtr.

E. Gtr.

E. Bass

E. Piano

Tape Smp. Str

Solo

Solo

Solo

18 17

J. Gtr.

J. Gtr.

E. Gtr.

E. Gtr.

E. Bass

E. Piano

Tape Smp. Str

Solo

Solo

Solo

19

J. Gtr.

J. Gtr.

J. Gtr.

E. Gtr.

E. Gtr.

E. Bass

E. Piano

Tape Smp. Str

Solo

Solo

Solo

Detailed description of the musical score: The score is for page 18, starting at measure 19. It features several instruments: J. Gtr. (Jazz Guitar), E. Gtr. (Electric Guitar), E. Bass (Electric Bass), E. Piano (Electric Piano), and Solo (Solo). The J. Gtr. part has three staves. The top staff has a complex melodic line with many slurs and ties. The middle staff has a rhythmic pattern of eighth notes. The bottom staff is empty. The E. Gtr. part has two staves. The top staff has a complex melodic line with many slurs and ties. The bottom staff has a chord symbol. The E. Bass part has one staff with a low-frequency accompaniment. The E. Piano part has two staves with a melodic line and many slurs and ties. The Solo part has three staves with rhythmic patterns and slurs. The Tape Smp. Str part has one staff with a chord symbol.

20

J. Gtr.

J. Gtr.

J. Gtr.

E. Gtr.

E. Gtr.

E. Bass

E. Piano

Tape Smp. Str

Solo

Solo

Solo

21

J. Gtr.

J. Gtr.

J. Gtr.

E. Gtr.

E. Gtr.

E. Bass

E. Piano

Tape Smp. Str

Solo

Solo

Solo

22

J. Gtr.

J. Gtr.

E. Gtr.

E. Gtr.

E. Bass

E. Piano

Tape Smp. Str

Solo

Solo

Solo

23

J. Gtr.

J. Gtr.

E. Gtr.

E. Gtr.

E. Bass

E. Piano

Tape Smp. Str

Solo

Solo

Solo

24

J. Gtr.

J. Gtr.

E. Gtr.

E. Gtr.

E. Bass

E. Piano

Tape Smp. Str

Solo

Solo

Solo

25

J. Gtr.

J. Gtr.

E. Gtr.

E. Gtr.

E. Bass

E. Piano

Tape Smp. Str

Solo

Solo

Solo

26

J. Gtr.

J. Gtr.

E. Gtr.

E. Gtr.

E. Bass

E. Piano

Tape Smp. Str

Solo

Solo

Solo

27

J. Gtr.

J. Gtr.

E. Gtr.

E. Gtr.

E. Bass

E. Piano

Tape Smp. Str

Solo

Solo

Solo

28

J. Gtr.

J. Gtr.

E. Gtr.

E. Gtr.

E. Bass

E. Piano

Tape Smp. Str

Solo

Solo

Solo

29

The musical score consists of the following parts:

30

J. Gtr.

J. Gtr.

E. Gtr.

E. Gtr.

E. Bass

E. Piano

Tape Smp. Str

Solo

Solo

Solo

31

J. Gtr.

J. Gtr.

E. Gtr.

E. Gtr.

E. Bass

E. Piano

Tape Smp. Str

Solo

Solo

Solo

32

J. Gtr.

J. Gtr.

E. Gtr.

E. Gtr.

E. Bass

E. Piano

Tape Smp. Str

Solo

Solo

Solo

Detailed description of the musical score: The score is for page 31, starting at measure 32. It consists of seven systems of staves. The first system has two staves for J. Gtr. (Jazz Guitar) and one for E. Gtr. (Electric Guitar). The second system has two staves for J. Gtr. and one for E. Gtr. The third system has one staff for E. Gtr. and one for E. Bass (Electric Bass). The fourth system has two staves for E. Piano (Electric Piano). The fifth system has two staves for Tape Smp. Str (Tape Sampled Strings). The sixth system has three staves for Solo. The notation includes various musical symbols such as notes, rests, accidentals, and dynamic markings.

33

J. Gtr.

J. Gtr.

J. Gtr.

E. Gtr.

E. Gtr.

E. Bass

E. Piano

Tape Smp. Str

Solo

Solo

Solo

34

J. Gtr.

J. Gtr.

E. Gtr.

E. Gtr.

E. Bass

E. Piano

Tape Smp. Str

Solo

Solo

Solo

35

J. Gtr.

J. Gtr.

E. Gtr.

E. Gtr.

E. Bass

E. Piano

Tape Smp. Str

Solo

Solo

Solo

36

J. Gtr.

J. Gtr.

E. Gtr.

E. Gtr.

E. Bass

E. Piano

Tape Smp. Str

Solo

Solo

Solo

37

J. Gtr.

J. Gtr.

E. Gtr.

E. Gtr.

E. Bass

E. Piano

Tape Smp. Str

Solo

Solo

Solo

38 37

J. Gtr.

J. Gtr.

E. Gtr.

E. Gtr.

E. Bass

E. Piano

Tape Smp. Str

Solo

Solo

Solo

39

J. Gtr.

J. Gtr.

E. Gtr.

E. Gtr.

E. Bass

E. Piano

Tape Smp. Str

Solo

Solo

Solo

40

J. Gtr.

J. Gtr.

E. Gtr.

E. Gtr.

E. Bass

E. Piano

Tape Smp. Str

Solo

Solo

Solo

41

J. Gtr.

J. Gtr.

E. Gtr.

E. Gtr.

E. Bass

E. Piano

Tape Smp. Str

Solo

Solo

Solo

42

J. Gtr.

J. Gtr.

E. Gtr.

E. Gtr.

E. Bass

E. Piano

Tape Smp. Str

Solo

Solo

Solo

43

J. Gtr.

J. Gtr.

E. Gtr.

E. Gtr.

E. Bass

E. Piano

Tape Smp. Str

Solo

Solo

Solo

44

J. Gtr.

J. Gtr.

E. Gtr.

E. Gtr.

E. Bass

E. Piano

Tape Smp. Str

Solo

Solo

Solo

45

J. Gtr.

J. Gtr.

E. Gtr.

E. Gtr.

E. Bass

E. Piano

Tape Smp. Str

Solo

Solo

Solo

46 45

47

J. Gtr.

J. Gtr.

J. Gtr.

E. Gtr.

E. Gtr.

E. Bass

E. Piano

Tape Smp. Str

Solo

Solo

Solo

48 47

J. Gtr.

J. Gtr.

J. Gtr.

E. Gtr.

E. Gtr.

E. Bass

E. Piano

Tape Smp. Str

Solo

Solo

Solo

49

J. Gtr.

J. Gtr.

J. Gtr.

E. Gtr.

E. Gtr.

E. Bass

E. Piano

Tape Smp. Str

Solo

Solo

Solo

Detailed description of the musical score: The score is for page 48, starting at measure 49. It consists of several staves. The top three staves are for J. Gtr. (Jazz Guitar), the next two for E. Gtr. (Electric Guitar), and the next for E. Bass. Below these are the E. Piano (Electric Piano) and Tape Smp. Str (Tape Sampled Strings) parts. The bottom three staves are for Solo parts. The J. Gtr. part starts with a complex melodic line in measure 49, featuring slurs and ties. The E. Gtr. part has a rhythmic pattern with slurs. The E. Bass part has a simple bass line. The E. Piano part has a chordal accompaniment. The Tape Smp. Str part has a chordal accompaniment. The Solo part has a complex melodic line with many slurs and ties.

50

51

J. Gtr.

J. Gtr.

J. Gtr.

E. Gtr.

E. Gtr.

E. Bass

E. Piano

Tape Smp. Str

Solo

Solo

Solo

The musical score consists of the following parts:

53

J. Gtr.

J. Gtr.

E. Gtr.

E. Gtr.

E. Bass

E. Piano

Tape Smp. Str

Solo

Solo

Solo

54

55

J. Gtr.

J. Gtr.

J. Gtr.

E. Gtr.

E. Gtr.

E. Bass

E. Piano

Tape Smp. Str

Solo

Solo

Solo

56 55

J. Gtr.

J. Gtr.

E. Gtr.

E. Gtr.

E. Bass

E. Piano

Tape Smp. Str

Solo

Solo

Solo

57

J. Gtr.

J. Gtr.

E. Gtr.

E. Gtr.

E. Bass

E. Piano

Tape Smp. Str

Solo

Solo

Solo

58

J. Gtr.

J. Gtr.

E. Gtr.

E. Gtr.

E. Bass

E. Piano

Tape Smp. Str

Solo

Solo

Solo

59

J. Gtr.

J. Gtr.

E. Gtr.

E. Gtr.

E. Bass

E. Piano

Tape Smp. Str

Solo

Solo

Solo

60

J. Gtr.

J. Gtr.

E. Gtr.

E. Gtr.

E. Bass

E. Piano

Tape Smp. Str

Solo

Solo

Solo

61

J. Gtr.

J. Gtr.

E. Gtr.

E. Gtr.

E. Bass

E. Piano

Tape Smp. Str

Solo

Solo

Solo

62 61

J. Gtr.

J. Gtr.

E. Gtr.

E. Gtr.

E. Bass

E. Piano

Tape Smp. Str

Solo

Solo

Solo

63

J. Gtr.

J. Gtr.

E. Gtr.

E. Gtr.

E. Bass

E. Piano

Tape Smp. Str

Solo

Solo

Solo

64

J. Gtr.

J. Gtr.

E. Gtr.

E. Gtr.

E. Bass

E. Piano

Tape Smp. Str

Solo

Solo

Solo

65

J. Gtr.

J. Gtr.

E. Gtr.

E. Gtr.

E. Bass

E. Piano

Tape Smp. Str

Solo

Solo

Solo

66

J. Gtr.

J. Gtr.

E. Gtr.

E. Gtr.

E. Bass

E. Piano

Tape Smp. Str

Solo

Solo

Solo

67

J. Gtr.

J. Gtr.

E. Gtr.

E. Gtr.

E. Bass

E. Piano

Tape Smp. Str

Solo

Solo

Solo

68 67

J. Gtr.

J. Gtr.

E. Gtr.

E. Gtr.

E. Bass

E. Piano

Tape Smp. Str

Solo

Solo

Solo

69

J. Gtr.

J. Gtr.

E. Gtr.

E. Gtr.

E. Bass

E. Piano

Tape Smp. Str

Solo

Solo

Solo

70 69

J. Gtr.

J. Gtr.

E. Gtr.

E. Gtr.

E. Bass

E. Piano

Tape Smp. Str

Solo

Solo

Solo

71

J. Gtr.

J. Gtr.

E. Gtr.

E. Gtr.

E. Bass

E. Piano

Tape Smp. Str

Solo

Solo

Solo

72

J. Gtr.

J. Gtr.

E. Gtr.

E. Gtr.

E. Bass

E. Piano

Tape Smp. Str

Solo

Solo

Solo

73

J. Gtr.

J. Gtr.

E. Gtr.

E. Gtr.

E. Bass

E. Piano

Tape Smp. Str

Solo

Solo

Solo

74

J. Gtr.

J. Gtr.

E. Gtr.

E. Gtr.

E. Bass

E. Piano

Tape Smp. Str

Solo

Solo

Solo

75

76 75

J. Gtr.

J. Gtr.

E. Gtr.

E. Gtr.

E. Bass

E. Piano

Tape Smp. Str

Solo

Solo

Solo

77

J. Gtr.

J. Gtr.

E. Gtr.

E. Gtr.

E. Bass

E. Piano

Tape Smp. Str

Solo

Solo

Solo

78

J. Gtr.

J. Gtr.

E. Gtr.

E. Gtr.

E. Bass

E. Piano

Tape Smp. Str

Solo

Solo

Solo

79

J. Gtr.

J. Gtr.

J. Gtr.

E. Gtr.

E. Gtr.

E. Bass

E. Piano

Tape Smp. Str

Solo

Solo

Solo

Detailed description of the musical score: The score is for page 78, starting at measure 79. It consists of ten staves. The first three staves are for J. Gtr. (Jazz Guitar), the next three for E. Gtr. (Electric Guitar), and the fourth for E. Bass (Electric Bass). The fifth staff is for E. Piano (Electric Piano). The sixth staff is for Tape Smp. Str (Tape Sample String). The last three staves are for Solo parts. The J. Gtr. parts feature complex melodic lines with ties and slurs. The E. Gtr. parts include a complex chordal structure. The E. Bass part has a simple bass line. The E. Piano part has a melodic line with ties. The Tape Smp. Str part has a single note. The Solo parts have various rhythmic patterns and melodic lines.

80

J. Gtr.

J. Gtr.

J. Gtr.

E. Gtr.

E. Gtr.

E. Bass

E. Piano

Tape Smp. Str

Solo

Solo

Solo

81

J. Gtr.

J. Gtr.

J. Gtr.

E. Gtr.

E. Gtr.

E. Bass

E. Piano

Tape Smp. Str.

Solo

Solo

Solo

82

83

84

85

J. Gtr.

J. Gtr.

J. Gtr.

E. Gtr.

E. Gtr.

E. Bass

E. Piano

Tape Smp. Str

Solo

Solo

Solo

86

87

J. Gtr.

J. Gtr.

J. Gtr.

E. Gtr.

E. Gtr.

E. Bass

E. Piano

Tape Smp. Str

Solo

Solo

Solo

J. Gtr.

J. Gtr.

J. Gtr.

E. Gtr.

E. Gtr.

E. Bass

E. Piano

Tape Smp. Str

Solo

Solo

Solo

89

J. Gtr.

J. Gtr.

J. Gtr.

E. Gtr.

E. Gtr.

E. Bass

E. Piano

Tape Smp. Str

Solo

Solo

Solo

90

J. Gtr.

J. Gtr.

J. Gtr.

E. Gtr.

E. Gtr.

E. Bass

E. Piano

Tape Smp. Str

Solo

Solo

Solo

91

92

J. Gtr.

J. Gtr.

E. Gtr.

E. Gtr.

E. Bass

E. Piano

Tape Smp. Str

Solo

Solo

Solo

93

J. Gtr.

J. Gtr.

E. Gtr.

E. Gtr.

E. Bass

E. Piano

Tape Smp. Str

Solo

Solo

Solo

94

J. Gtr.

J. Gtr.

E. Gtr.

E. Gtr.

E. Bass

E. Piano

Tape Smp. Str

Solo

Solo

Solo

95

97

J. Gtr.

J. Gtr.

J. Gtr.

E. Gtr.

E. Gtr.

E. Bass

E. Piano

Tape Smp. Str

Solo

Solo

Solo

99

The musical score consists of the following parts:

100

J. Gtr.

J. Gtr.

E. Gtr.

E. Gtr.

E. Bass

E. Piano

Tape Smp. Str

Solo

Solo

Solo

101

J. Gtr.

J. Gtr.

E. Gtr.

E. Gtr.

E. Bass

E. Piano

Tape Smp. Str

Solo

Solo

Solo

102

The musical score consists of the following parts:

103

J. Gtr.

J. Gtr.

J. Gtr.

E. Gtr.

E. Gtr.

E. Bass

E. Piano

Tape Smp. Str

Solo

Solo

Solo

104

J. Gtr.

J. Gtr.

J. Gtr.

E. Gtr.

E. Gtr.

E. Bass

E. Piano

Tape Smp. Str

Solo

Solo

Solo

105

J. Gtr.

J. Gtr.

J. Gtr.

E. Gtr.

E. Gtr.

E. Bass

E. Piano

Tape Smp. Str

Solo

Solo

Solo

106

The musical score consists of the following parts:

107

J. Gtr.

J. Gtr.

J. Gtr.

E. Gtr.

E. Gtr.

E. Bass

E. Piano

Tape Smp. Str

Solo

Solo

Solo

108

J. Gtr.

J. Gtr.

E. Gtr.

E. Piano

Solo

Solo

Solo

110

Solo

Solo

Jazz Guitar

♩ = 107,000130

2

5

7

9

11

12

14

16

18

20

V.S.

Jazz Guitar

3

45

47

49

51

53

55

57

58

60

62

V.S.

64

66

69

71

73

75

77

79

81

83

85

87

89

91

93

95

97

99

100

101

6

Jazz Guitar

103

105

107

Jazz Guitar

♩ = 107,000130

2

6

9

12

14

16

18

20

22

24

V.S.

47

49

51

53

55

57

59

61

63

65

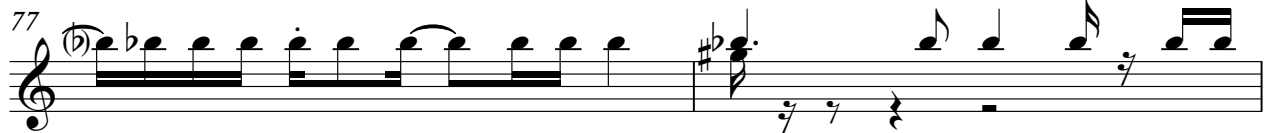

Jazz Guitar

88

91

93

96

99

102

105

107

2

Jazz Guitar

♩ = 107,000130

8

12

18

33

48

51

81

85

89

97

4

12

13

3

24

5

2

2

102

Jazz Guitar

105

108

4

Electric Guitar

♩ = 107,000130

9

12

15

18

20

23

27

30

33

35

V.S.

Electric Guitar

37

39

41

44

46

48

50

53

55

58

Electric Guitar 3

61

64

67

69

71

73

75

77

79

81

V.S.

Electric Guitar

83

86

89

92

94

97

100

102

104

106

Electric Guitar

♩ = 107,000130

6

11

14

18

23

28

33

38

43

V.S.

47

51

55

60

64

71

77

83

87

91

Electric Guitar

3

95

101

108

Fretless Electric Bass

♩ = 107,000130
2

7

11

15

18

21

27

32

37

42

V.S.

Fretless Electric Bass

46

51

54

59

64

68

73

78

83

89

94

Fretless Electric Bass

3

99

103

108

4

Electric Piano

♩ = 107,000130

2

5

7

9

11

13

V.S.

15

18

20

23

26

30

33

36

39

42

45

50

V.S.

54

58

61

64

67

70

73

77

80

82

85

88

V.S.

92

96

97

99

103

106

Tape Sampler Keyboard [Strings]

♩ = 107,000130

6

11

18

26

33

40

V.S.

45

51

59

67

75

82

89

96

102

108

4

FX 1 (Rain)

♩ = 107,000130

6

12 **6**

21 **12** **18**

51 **3** **53**

108 **4**

Solo

♩ = 107,000130

6

9

12

16

19

23

27

31

35

V.S.

39

43

47

51

54

58

62

66

70

74

78

82

86

90

94

98

102

105

108

Solo

♩ = 107,000130

2

5

8

10

12

14

16

18

20

22

V.S.

24
26
28
30
32
34
36
39
42
45

V.S.

76

79

82

85

88

90

93

96

100

103

106

108

Solo

$\text{♩} = 107,000130$

6

9

12

15

18

21

24

28

32

V.S.

V.S.

4

Solo

108

110

