

Renato Russo - Sera 2

♩ = 77,999977

Percussion

Tape Sampler Keyboard [Strings]

Solo

4

Tape Smp. Str.

Solo

7

Solo

10

Solo

12

Solo

14

Tape Smp. Str.

Solo

26

J. Gtr.

E. Gtr.

E. Bass

A.

Tape Smp. Str

Solo

28

J. Gtr.

E. Gtr.

E. Bass

A.

Tape Smp. Str

Solo

30

J. Gtr.

E. Gtr.

E. Bass

Organ

Solo

1'41.6"  
33.3,44  
sequenciado por claudio

32

J. Gtr.

E. Gtr.

E. Bass

Organ

Solo

3 0 1 2 3 0 3 1 2 3

34

J. Gtr.

E. Bass

Organ

Solo

Perc.

J. Gtr.

E. Gtr.	T								
	A								
	B	3	3	3	3	0	0	2	3
		1	1	1	1	3	3	0	2

E. Bass

A.

Organ

Solo

38

Perc.

J. Gtr.

E. Gtr.  
T  
A  
B  
3 3

E. Bass

A.

Organ

Solo

40

Perc.

J. Gtr.

E. Bass

A.

Organ

Solo

42

Perc.

J. Gtr.

E. Gtr.  
T  
A  
B

E. Bass

A.

Organ

Solo

44

Perc.

J. Gtr.

E. Gtr.  
T  
A  
B

E. Bass

A.

Organ

Solo

46

Perc.

J. Gtr.

E. Gtr.  
T A B  
2 0 3 3  
0 3 1 1

E. Bass

A.

Organ

Solo

2'35.0"  
50.4,02  
tel:0xx3433173659 ou

49

Perc.

J. Gtr.

E. Gtr.  
T A B  
3 0 2 0  
1 3 6 3 1

E. Bass

A.

Organ

Solo

51

Perc.

J. Gtr.

E. Gtr.

E. Bass

A.

Organ

Solo

54

Perc.

J. Gtr.

E. Gtr.

E. Bass

Organ

Solo

56

Perc.

J. Gtr.

E. Gtr.

E. Bass

Organ

Solo

58

Perc.

J. Gtr.

E. Gtr.

E. Gtr.

E. Bass

A.

Organ

Solo

60

Perc.

J. Gtr.

E. Bass

A.

Organ

Solo

3'14.6"  
63.2,75  
feitas em xp80

62

Perc.

J. Gtr.

E. Bass

Organ

Solo

64

Perc.

J. Gtr.

E. Gtr.

E. Bass

Organ

Solo

66

Perc.

J. Gtr.

E. Gtr.

E. Bass

A.

Organ

Solo

69

Perc.

J. Gtr.

E. Gtr.

E. Bass

A.

Organ

Solo

71

Perc.

J. Gtr.

E. Gtr.

E. Bass

A.

Organ

Solo

73

Perc.

J. Gtr.

E. Gtr.

E. Bass

A.

Organ

Solo

75

Perc.

J. Gtr.

T			0
A	2		
B	0		2

E. Gtr.

E. Bass

A.

Organ

Solo

77

Perc.

J. Gtr.

E. Gtr.

E. Bass

A.

Organ

Solo

- Perc.**: Features a complex rhythmic pattern with various note values and rests.
- J. Gtr.**: Features a complex rhythmic pattern with various note values and rests.
- E. Gtr.**: Features guitar tabs for measures 77, 78, and 79. The tabs are:
 

T			
A	2		0
B	0	0	2
- E. Bass**: Features a complex rhythmic pattern with various note values and rests.
- A.**: Features a complex rhythmic pattern with various note values and rests.
- Organ**: Features a complex rhythmic pattern with various note values and rests.
- Solo**: Features a complex rhythmic pattern with various note values and rests.

79

Perc.

J. Gtr.

E. Gtr.

T		0
A	2	
B	0	2

E. Bass

A.

Organ

Solo

81

Perc.

J. Gtr.

E. Gtr.

T		0
A	2	0
B	0	2

E. Bass

A.

Organ

Solo

83

Perc.

J. Gtr.

E. Gtr.

T			0
A	2		
B	0		2

E. Bass

A.

Organ

Solo

85

Timp.

Perc.

J. Gtr.

E. Gtr.

E. Bass

A.

Organ

Solo

T  
A 2  
B 0

0  
3

6 6 6

87

Timp. *6 6 6*

Perc.

J. Gtr.

E. Gtr.

E. Bass

A.

Organ

Solo

Timpani

Renato Russo - Sera 2

♩ = 77,999977

85

6 6 6

87

6 6 6

2

Renato Russo - Sera 2

Percussion

$\text{♩} = 77,999977$

**36**

40

44

48

52

56

60

64

68

72

V.S.

2

Percussion

76

80

84

86

♩ = 77,999977

22

25

28

31

34

37

40

43

46

49

81

83

86

Electric Guitar

Renato Russo - Sera 2

♩ = 77,999977

**58** **31**

# Renato Russo - Sera 2

## 7-string Electric Guitar

♩ = 77,999977

**22**

E	0	0	3	3	5	5	3	3	3
B			5				6		
A	[Barred]								
D	[Barred]								
G	[Barred]								
F	[Barred]								

27

**2**

T			0	3	0	3	0	5	5	5
A	[Barred]									
B			2							

**2**

T	[Barred]								
A	[Barred]								
B	[Barred]								

33

**2**

T	3	0	1	2	3	0	3	1	3	
A										
B										

**2**

T	[Barred]									
A	[Barred]									
B	3	3	3	3	0	0	2	3	3	3

39

**4**

T	[Barred]									
A	[Barred]									
B										

**4**

T	3	0	3	0	3					
A										
B										

49

**3**

T										
A										
B	3	0	2	0	3	3				

**3**

T	[Barred]									
A	[Barred]									
B	3	0	1	1	0	3	1	3		

57

**5**

T	3									
A										
B										

**5**

T	0	1	1	3	1					
A										
B										

66

T	2	2								
A										
B										

**5**

T										
A										
B	3	3	3	3	0	2	2	0	2	2

72

T										
A										
B	0	2	2	2	2	0	0	2	2	0

**5**

T	0	2	2	2	2	0	0	2	2	0
A										
B	5	0	0	0	0	0	2	0	2	2

79

T										
A										
B	0	2	2	2	2	0	0	2	2	0

**5**

T										
A										
B	0	2	2	2	2	0	0	2	2	0

85

T										
A										
B	0	0	0	2	2	0	2	0	2	0

**5**

T										
A										
B	0	3	3							

5-string Electric Bass

Renato Russo - Sera 2

♩ = 77,999977

25

30

36

41

46

52

58

63

68

73

V.S.

2

5-string Electric Bass

78

83

86

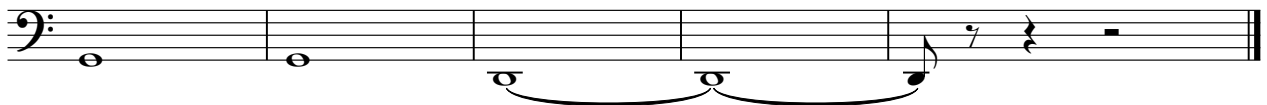

Renato Russo - Sera 2

Alto

♩ = 77,999977

26

6

36

43

2

50

7

61

6

72

78

84

Rock Organ

Renato Russo - Sera 2

♩ = 77,999977

29

34

39

46

53

60

66

V.S.

Rock Organ

72

80

85

Tape Sampler Keyboard [Strings] Renato Russo - Sera 2

♩ = 77,999977

7

14

19

20

25

26

61

61

Renato Russo - Sera 2

Solo

♩ = 77,999977

V.S.

V.S.

69

72

74

76

79

81

83

85

[No instrument (barlines shown)] Renato Russo - Sera 2

♩ = 77,999977  
.u..f..r

A treble clef is positioned to the left of a 4/4 time signature. To the right of the time signature is a single eighth note with a dynamic marking of *u..f..r* above it.

A sequence of musical notation starting with a vertical bar line, followed by a quarter rest, an eighth note, a quarter note, an eighth note, a quarter rest, and a vertical bar line.

||