

# Renato Russo - Tempo Perdido

00:00:04:09  
2.1,00  
Intro (1€ parte)

♩ = 182,000183

- System 2:** Bateria is silent. Guitarra continues with a more complex melodic line. Acompanhamento maintains the sustained chord.

7

Bateria

Guitarra

Acompanhamento

8

Bateria

Guitarra

Baixo

Acompanhamento

10

Bateria

Guitarra

Baixo

Acompanhamento

12

Bateria

Guitarra

Baixo

Acompanhamento

14

Bateria

Guitarra

Baixo

Acompanhamento

16

Bateria

Guitarra

Baixo

Acompanhamento

00:00:25:11  
18.1,00  
1-1

18

20

22

Bateria

Guitarra

Baixo

Acompanhamento

Melodia

24

Bateria

Guitarra

Baixo

Acompanhamento

Melodia

00:00:35:28  
26.1,00  
1-2

26

Bateria

Guitarra

Baixo

Acompanhamento

Melodia

28

Bateria

Guitarra

Baixo

Acompanhamento

Melodia

30

Bateria

Guitarra

Baixo

Acompanhamento

Melodia

32

Bateria

Guitarra

Baixo

Acompanhamento

Melodia

00:00:46:14  
34.1,00  
1-3

34

Bateria

Guitarra

Baixo

Acompanhamento

Melodia

36

Bateria

Guitarra

Baixo

Acompanhamento

Melodia

38

Bateria

Guitarra

Baixo

Acompanhamento

Melodia

40

Bateria

Guitarra

Baixo

Acompanhamento

Melodia

00:00:57:00  
42.1,00  
1-4

42

Bateria

Guitarra

Baixo

Acompanhamento

Melodia

44

Bateria

Guitarra

Baixo

Acompanhamento

Melodia

46

Bateria

Guitarra

Baixo

Acompanhamento

Melodia

48

Bateria

Guitarra

Baixo

Acompanhamento

Melodia

00:01:07:16  
50.1,00  
1-5

50

Bateria

Guitarra

Baixo

Acompanhamento

Melodia

52

Bateria

Guitarra

Baixo

Acompanhamento

Melodia

54

56

00:01:18:02  
58.1,00  
1-6

58

Bateria

Guitarra

Baixo

Acompanhamento

Melodia

60

Bateria

Guitarra

Baixo

Acompanhamento

Melodia

62

Bateria

Guitarra

Baixo

Acompanhamento

Melodia

64

Bateria

Guitarra

Baixo

Acompanhamento

Melodia

00:01:28:18  
66.1,00  
(2)

66

Bateria

Guitarra

Baixo

Acompanhamento

Melodia

68

Bateria

Guitarra

Baixo

Acompanhamento

Melodia

00:01:33:26  
70.1,00  
(3)

00:01:36:16  
72.1,00  
Solo

70

Bateria

Guitarra

Baixo

Acompanhamento

Melodia

73

Bateria

Guitarra

Baixo

76

Bateria

Guitarra

Baixo

79

Bateria

Guitarra

Baixo

00:01:49:21  
82.1,00  
2-1

82

Bateria

Guitarra

Baixo

Acompanhamento

Melodia

84

Bateria

Guitarra

Baixo

Acompanhamento

Melodia

86

Bateria

Guitarra

Baixo

Acompanhamento

Melodia

88

Bateria

Guitarra

Baixo

Acompanhamento

Melodia

00:02:00:07  
90.1,00  
2-2

90

Bateria

Guitarra

Baixo

Acompanhamento

Melodia

92

Bateria

Guitarra

Baixo

Acompanhamento

Melodia

94

Bateria

Guitarra

Baixo

Acompanhamento

Melodia

96

Bateria

Guitarra

Baixo

Acompanhamento

Melodia

00:02:10:23  
98.1,00  
2-3

98

Bateria

Guitarra

Baixo

Acompanhamento

Melodia

100

Bateria

Guitarra

Baixo

Acompanhamento

Melodia

102

Bateria

Guitarra

Baixo

Acompanhamento

Melodia

104

Bateria

Guitarra

Baixo

Acompanhamento

Melodia

00:02:21:09
106.1,00
2-4

106

Bateria

Guitarra

Baixo

Acompanhamento

Melodia

108

Bateria

Guitarra

Baixo

Acompanhamento

Melodia

00:02:26:17  
110.1,00  
Temos nosso... (1)

110

Bateria

Guitarra

Baixo

Acompanhamento

Melodia

112

Bateria

Guitarra

Baixo

Acompanhamento

Melodia

00:02:31:25  
114.1,00  
(2)

114

Bateria

Guitarra

Baixo

Acompanhamento

Melodia

116

Bateria

Guitarra

Baixo

Acompanhamento

Melodia

00:02:37:03  
118.1,00  
(3)

118

Bateria

Guitarra

Baixo

Acompanhamento

Melodia

120

Bateria

Guitarra

Baixo

Acompanhamento

Melodia

00:02:42:12  
122.1,00  
3-1

122

Bateria

Guitarra

Baixo

Acompanhamento

Melodia

124

Bateria

Guitarra

Baixo

Acompanhamento

Melodia

126

Bateria

Guitarra

Baixo

Acompanhamento

Melodia

128 

Bateria

Guitarra

Baixo

Acompanhamento

Melodia

00:02:52:28  
130.1,00  
3-2

130 

Bateria

Guitarra

Baixo

Acompanhamento

Melodia

132 

Bateria 

Guitarra 

Baixo 

Acompanhamento 

Melodia 

00:02:58:06  
134.1,00  
ago..ra

134 

Bateria 

Guitarra 

Baixo 

Acompanhamento 

Melodia 

136

Bateria

Guitarra

Baixo

Acompanhamento

Melodia

00:03:03:14  
138.1,00  
4-1

138

Bateria

Guitarra

Baixo

Acompanhamento

Melodia

140

Bateria

Guitarra

Baixo

Acompanhamento

Melodia

142

Bateria

Guitarra

Baixo

Acompanhamento

Melodia

144

Bateria

Guitarra

Baixo

Acompanhamento

Melodia

00:03:14:00  
146.1,00  
4-2

146

Bateria

Guitarra

Baixo

Acompanhamento

Melodia

148

Bateria

Guitarra

Baixo

Acompanhamento

Melodia

00:03:19:08  
150.1,00  
somos tro jovens

150

Bateria

Guitarra

Baixo

Acompanhamento

Melodia

152 

Bateria

Guitarra

Baixo

Acompanhamento

Melodia

00:03:24:16  
154.1,00  
(2)

154 

Bateria

Guitarra

Baixo

Acompanhamento

Melodia

156

Bateria

Guitarra

Baixo

Acompanhamento

Melodia

00:03:29:24  
158.1,00  
(3)

00:03:32:13  
160.1,00  
Final

158

Bateria

Guitarra

Baixo

Acompanhamento

Melodia

161

Bateria

Guitarra

Baixo

164

Bateria

Guitarra

Baixo

167

Bateria

Guitarra

Baixo

170

Bateria

Guitarra

Baixo

173

Bateria

Guitarra

Baixo

175

Bateria

Guitarra

Baixo

# Renato Russo - Tempo Perdido

## Bateria

♩ = 182,000183

4

7

10

14

18

22

26

30

34

38

V.S.

42

46

50

54

58

62

66

70

75

80

84

88

92

96

100

104

108

112

116

120

V.S.

Bateria

124

128

132

136

140

144

148

152

156

160

# Renato Russo - Tempo Perdido

Guitarra

$\text{♩} = 182,000183$

V.S.

41

45

49

53

57

61

66

71

75

79

84

87

91

95

99

103

108

112

117

122

V.S.

170

174

134

138

142

146

150

154

158

164

171

# Renato Russo - Tempo Perdido

## Acompanhamento

♩ = 182,000183

10

18

27

36

45

V.S.

54

63

72

89

98

107

116

125

134

143

152

157

# Renato Russo - Tempo Perdido

## Melodia

♩ = 182,000183

17

22

27

33

38

43

49

54

59

66

V.S.

73 **9**

85

89

94

101

106

111

118

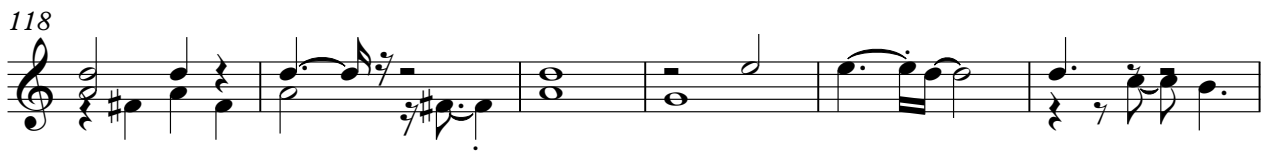

124

130

137

141

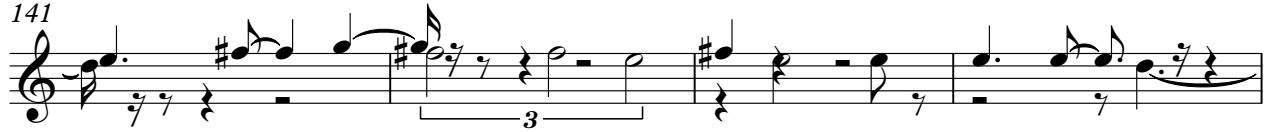

145

150

157

