

Renato Russo - Wave Come Fa Un Onda

♩ = 77,999977

Bateria

Bateria

Guitar

Bass

Coro

Piano

Melodia 2

Melodia

String

String 2

- Coro:** Provides harmonic support with chords.
- Piano:** Features a long, sustained chord.
- String:** Features a long, sustained chord.
- String 2:** Features a long, sustained chord.

5

Bateria

Guitar

Bass

Coro

Piano

Melodia

String

String 2

9

Bateria

Guitar

Bass

Coro

Piano

Melodia

String

String 2

11

Bateria

Bateria

Guitar

Bass

Coro

Piano

Melodia

String

String 2

13

Bateria

Bateria

Guitar

Bass

Coro

Piano

Melodia

String

String 2

15

17

Bateria

Bateria

Guitar

Bass

Coro

Piano

Melodia

String

String 2

19

Bateria

Guitar

Bass

Coro

Piano

Melodia

String

String 2

21

Bateria

Guitar

Bass

Coro

Piano

Melodia

String

String 2

23

Bateria

Guitar

Bass

Coro

Piano

Melodia

String

String 2

25

Bateria

Guitar

Bass

Coro

Piano

Melodia

String

String 2

27

Bateria

Bateria

Guitar

Bass

Coro

Piano

Melodia

String

String 2

29

Bateria

Bateria

Guitar

Bass

Coro

Piano

Melodia

String

String 2

31

Bateria

Bateria

Guitar

Bass

Coro

Piano

Melodia

String

String 2

33

35

Bateria

Bateria

Guitar

Bass

Coro

Piano

Melodia

String

String 2

37

Bateria

Bateria

Guitar

Bass

Coro

Piano

Melodia

String

String 2

Detailed description of the musical score: The score is for measures 37 and 38. It features a complex arrangement of instruments. The top two staves are labeled 'Bateria' (Drums) and show a dense, syncopated drum pattern with many 'x' marks indicating cymbal hits. The 'Guitar' staff has a melodic line with eighth and sixteenth notes, including a triplet in measure 38. The 'Bass' staff provides a rhythmic foundation with eighth notes and a triplet. The 'Coro' (Chorus) staff has a few chords. The 'Piano' staff has a complex chordal texture with many notes. The 'Melodia' (Melody) staff has a simple line with eighth notes. The 'String' and 'String 2' staves have long, sustained chords with some movement in measure 38.

39

41

Bateria

Bateria

Guitar

Bass

Coro

Piano

Melodia 2

Melodia

String

String 2

43

Bateria

Bateria

Guitar

Bass

Coro

Piano

Melodia 2

Melodia

String

String 2

45

Bateria

Guitar

Bass

Coro

Piano

Melodia 2

Melodia

String

String 2

47

Bateria

Guitar

Bass

Coro

Piano

Melodia 2

Melodia

String

String 2

49

Bateria

Guitar

Bass

Coro

Piano

Melodia 2

Melodia

String

String 2

Detailed description of the musical score: The score is for measures 49 and 50.
- **Bateria**: Measure 49 features a complex rhythmic pattern with many 'x' marks above the staff, indicating cymbal hits.
- **Bass**: Measure 49 has a melodic line with eighth notes and a long note in measure 50.
- **Coro**: Measure 50 has a chord progression.
- **Melodia 2**: Measure 49 has a melodic line with eighth notes, and a long note in measure 50.
- **Melodia**: Measure 49 has a melodic line with eighth notes, and a long note in measure 50.
- **String**: Measure 50 has a chord progression.
- **String 2**: Measure 50 has a chord progression.

51

Bateria

Bateria

Guitar

Bass

Coro

Piano

Melodia 2

Melodia

String

String 2

53

55

Bateria

Bateria

Guitar

Bass

Coro

Piano

Melodia 2

Melodia

String

String 2

57

Bateria

Bateria

Guitar

Bass

Coro

Piano

Melodia 2

Melodia

String

String 2

59

Bateria

Bateria

Guitar

Bass

Coro

Piano

Melodia 2

Melodia

String

String 2

61

Bateria

Guitar

Bass

Coro

Piano

Melodia 2

Melodia

String

String 2

63

Bateria

Guitar

Bass

Coro

Piano

Melodia 2

Melodia

String

String 2

65

Bateria

Guitar

Bass

Coro

Piano

Melodia 2

Melodia

String

String 2

67

Bateria

Bateria

Guitar

Bass

Coro

Piano

Melodia 2

Melodia

String

String 2

69

Bateria

Bateria

Guitar

Bass

Coro

Piano

Melodia 2

Melodia

String

String 2

71

Bateria

Bateria

Guitar

Bass

Coro

Piano

Melodia 2

Melodia

String

String 2

73

Bateria

Bateria

Guitar

Bass

Coro

Piano

Melodia 2

Melodia

String

String 2

75

Bateria

Bateria

Guitar

Bass

Coro

Piano

Melodia 2

Melodia

String

String 2

77

Bateria

Bateria

Guitar

Bass

Coro

Piano

Melodia 2

Melodia

String

String 2

79

Bateria

Bateria

Guitar

Bass

Coro

Piano

Melodia 2

Melodia

String

String 2

81

83

Bateria

Bateria

Guitar

Bass

Coro

Piano

Melodia 2

Melodia

String

String 2

84

Bateria

Bateria

Guitar

Bass

Coro

Piano

Melodia 2

Melodia

String

String 2

Renato Russo - Wave Come Fa Un Onda

Bateria

♩ = 77,999977

V.S.

Bateria

22

24

26

28

30

32

34

36

38

40

Bateria

42

45

47

49

51

53

55

57

59

61

V.S.

Bateria

63

65

67

69

71

73

75

77

79

81

Bateria

83

Bateria

Renato Russo - Wave Come Fa Un Onda

♩ = 77,999977

8

11

14

17

8

27

30

33

36

39

41

V.S.

44

8

54

57

60

8

70

73

76

79

82

84

Renato Russo - Wave Come Fa Un Onda

Guitar

♩ = 77,999977

V.S.

V.S.

79

81

83

Renato Russo - Wave Come Fa Un Onda

Bass

♩ = 77,999977

5

10

13

16

20

24

28

32

35

V.S.

38

41

45

49

53

56

60

64

68

71

74

77

80

83

Renato Russo - Wave Come Fa Un Onda

Coro

♩ = 77,999977

9

17

25

32

38

45

52

60

68

V.S.

2

Coro

74

80

Renato Russo - Wave Come Fa Un Onda

Piano

♩ = 77,999977

6

12

18

25

30

V.S.

35

39

43

49

55

61

68

72

77

81

84

Melodia 2

Renato Russo - Wave Come Fa Un Onda

♩ = 77,999977

40 3

46

51

56

61

66

71

76

80

Renato Russo - Wave Come Fa Un Onda

Melodia

♩ = 77,999977

2

6

11

16

21

25

30

35

39

44

48

54

60

64

69

74

79

82

Renato Russo - Wave Come Fa Un Onda

String

♩ = 77,999977

5

13

22

29

36

41

46

54

63

V.S.

2

String

69

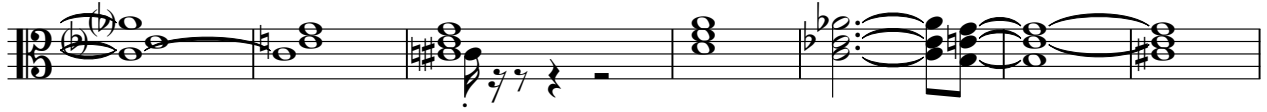

76

82

Renato Russo - Wave Come Fa Un Onda

String 2

♩ = 77,999977

V.S.

2

71

String 2

78

83
