

Renato Zero - Dimmi Chi Dorme Accanto A Te

00:00:04:12
1.2,98
By Sandro & Gigi songs ltd

♩ = 85,000046

Percussion

FX 5 (Brightness)

FX 5 (Brightness)

FX 5 (Brightness)

FX 5 (Brightness)

FX 5 (Brightness)

FX 5 (Brightness)

FX 5 (Brightness)

FX 7 (Echoes)

♩ = 85,000046

4

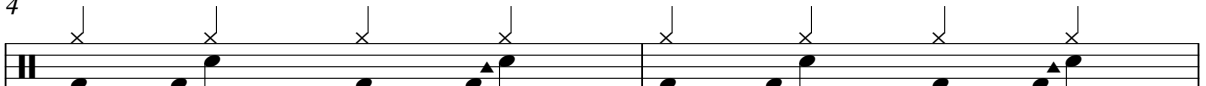
Perc. 

FX 5 

FX 5 

FX 5 

6

Perc. 

FX 5 

FX 5 

FX 5 

8

Perc. 

FX 5 

FX 5 

FX 5 

10

Perc.

FX 5

FX 5

FX 5

FX 5

FX 5

FX 7

12

Perc. 

FX 5 

FX 5 

FX 5 

FX 5 

FX 7 

14

Perc. 

FX 5 

FX 5 

FX 5 

FX 5 

FX 7 

16

Perc.

FX 5

FX 5

FX 5

FX 5

FX 7

18

Perc.

FX 5

FX 5

FX 5

FX 5

FX 7

20

Perc. 

FX 5 

FX 5 

FX 5 

FX 5 

FX 7 

22

Perc. 

FX 5 

FX 5 

FX 5 

FX 5 

FX 7 

24

Perc.

FX 5

FX 5

FX 5

FX 5

FX 5

FX 5

FX 7

Perc.

FX 5

FX 5

FX 5

FX 5

FX 5

FX 7

28

Perc.

FX 5

FX 5

FX 5

FX 5

FX 7

||

30

Perc.

FX 5

FX 5

FX 5

FX 5

FX 7

32

Perc. 

FX 5 

FX 5 

FX 5 

FX 5 

FX 7 

34

Perc. 

FX 5 

FX 5 

FX 5 

FX 5 

FX 7 

36

Perc.

FX 5

FX 5

FX 5

FX 5

FX 7

38

Perc.

FX 5

FX 5

FX 5

FX 5

FX 7

40

Perc. 

FX 5 

FX 5 

FX 5 

FX 5 

FX 7 

42

Perc. 

FX 5 

FX 5 

FX 5 

FX 5 

FX 7 

44

Perc.

FX 5

FX 5

FX 5

FX 5

FX 7

46

Perc.

FX 5

FX 5

FX 5

FX 5

FX 7

48

Perc. 

FX 5 

FX 5 

FX 5 

FX 5 

FX 7 

50

Perc. 

FX 5 

FX 5 

FX 5 

FX 5 

FX 7 

52

Perc.

FX 5

FX 5

FX 5

FX 7

54

Perc.

FX 5

FX 5

FX 5

FX 7

56

Perc.

FX 5

FX 5

FX 5

FX 7

58

Perc.

FX 5

FX 5

FX 5

FX 7

59

Perc.

FX 5

FX 5

FX 5

FX 5

FX 7

||

61

Perc.

FX 5

FX 5

FX 5

FX 5

FX 7

63

Perc. 

FX 5 

FX 5 

FX 5 

FX 5 

FX 7 

65

Perc. 

FX 5 

FX 5 

FX 5 

FX 5 

FX 7 

67

Perc.

FX 5

FX 5

FX 5

FX 7

69

Perc.

FX 5

FX 5

FX 5

FX 5

FX 7

71

Perc.

FX 5

FX 5

FX 5

FX 5

FX 7

73

Perc.

FX 5

FX 5

FX 5

74

76

78

Perc. 

FX 5 

FX 5 

FX 5 

FX 5 

FX 7 

80

Perc. 

FX 5 

FX 5 

FX 5 

FX 5 

FX 7 

82

Perc. 

FX 5 

FX 5 

FX 5 

FX 5 

FX 7 

84

Perc. 

FX 5 

FX 5 

FX 5 

FX 5 

FX 7 

86

88

90

Perc.

FX 5

FX 5

FX 5

FX 5

FX 7

92

Perc.

FX 5

FX 5

FX 5

FX 5

FX 7

94

Perc. 

FX 5 

FX 5 

FX 5 

FX 5 

FX 7 

96

Perc. 

FX 5 

FX 5 

FX 5 

FX 5 

FX 7 

98

100

102

Perc.

FX 5

FX 5

FX 5

FX 7

104

Perc.

FX 5

FX 5

FX 5

FX 7

106

Perc.

FX 5

FX 5

FX 5

FX 7

108

Perc.

FX 5

FX 5

FX 5

FX 7

109

Perc.

FX 5

FX 5

FX 5

FX 5

FX 7

||

111

Perc.

FX 5

FX 5

FX 5

FX 5

FX 7

113

Perc.

FX 5

FX 5

FX 5

FX 5

FX 7

115

Perc. 

FX 5 

FX 5 

FX 5 

FX 5 

FX 5 

FX 7 

117

Perc. 

FX 5 

FX 5 

FX 5 

FX 7 

119

Perc.

FX 5

FX 5

FX 5

FX 7

120

Perc.

FX 5

FX 5

FX 5

FX 7

122

Perc.

FX 5

FX 5

FX 5

FX 7

124

Perc.

FX 5

FX 5

FX 5

FX 7

126

Perc.

FX 5

FX 5

FX 5

FX 7

128

Perc.

FX 5

FX 5

FX 5

FX 7

129

131

133

135

136

Perc.

FX 5

FX 5

FX 5

FX 7

137

Perc.

FX 5

FX 5

FX 5

FX 5

FX 7

139

Perc.

FX 5

FX 5

FX 5

FX 7

Perc.

FX 5

FX 5

FX 5

FX 5

FX 5

FX 5

FX 7

142

Perc.

FX 5

FX 5

FX 5

FX 5

FX 5

FX 5

FX 7

Perc.

FX 5

FX 5

FX 5

FX 5

FX 5

FX 5

FX 7

144

Renato Zero - Dimmi Chi Dorme Accanto A Te

Percussion

♩ = 85,000046

V.S.

Percussion

22

24

26

28

30

32

34

36

38

40

Percussion

42

44

46

48

50

52

54

56

58

60

V.S.

Percussion

62

64

66

68

70

72

73

74

76

78

80

80

82

82

84

84

86

86

88

88

90

90

92

92

94

94

96

96

98

98

V.S.

Percussion

120

122

124

126

128

130

132

134

136

138

V.S.

Percussion

140

142

143

Renato Zero - Dimmi Chi Dorme Accanto A Te
FX 5 (Brightness)

♩ = 85,000046

2

5

8

11

14

17

21

25

28

31

V.S.

V.S.

133

136

139

142

Renato Zero - Dimmi Chi Dorme Accanto A Te
FX 5 (Brightness)

♩ = 85,000046

2

6

10

14

18

22

26

30

34

38

V.S.

FX 5 (Brightness)

V.S.

FX 5 (Brightness)

123

127

131

135

139

142

Renato Zero - Dimmi Chi Dorme Accanto A Te
FX 5 (Brightness)

♩ = 85,000046

5

8

11 **14**

27 **44**

73

76 **38**

116 **24**

Renato Zero - Dimmi Chi Dorme Accanto A Te
FX 5 (Brightness)

♩ = 85,000046

9

12

15

18

21

24

28

31

34

38

V.S.

42

46

50

54

58

62

66

70

78

81

84

88

92

96

100

104

108

112

116

120

4

FX 5 (Brightness)

137

Renato Zero - Dimmi Chi Dorme Accanto A Te
FX 5 (Brightness)

♩ = 85,000046

121

124

127

130

133

135

139

142

143

Renato Zero - Dimmi Chi Dorme Accanto A Te
FX 5 (Brightness)

♩ = 85,000046

10

14

18

21

24

29

33

36

39

42

V.S.

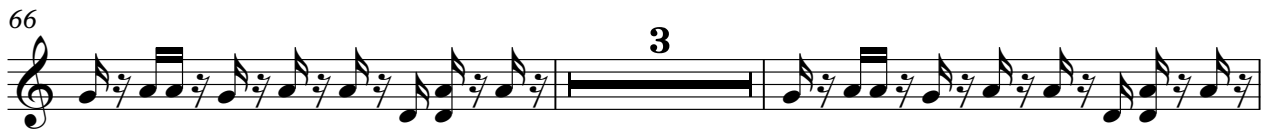
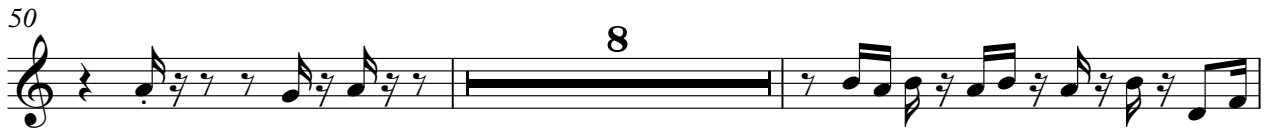

88

91

94

97

99

109

112

114

116

141

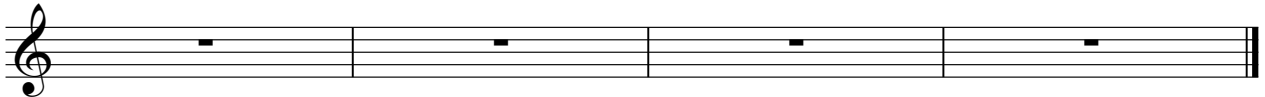

Renato Zero - Dimmi Chi Dorme Accanto A Te

FX 7 (Echoes)

♩ = 85,000046

10

16

22

2

29

34

40

46

51

56

60

V.S.

120

123

128

131

136

139

143
