

Renato Zero - I Migliori Anni Della Nostra Vita Kar By An:

♩ = 70,000069

Flute

Oboe

Horn in F

Trombone

Percussion

Jazz Guitar

5-string Electric Bass

Synth Strings

Pad 5 (Bowed)

FX 5 (Brightness)

♩ = 70,000069

Viola

Viola

Solo

6

Tbn.

Syn. Str.

Pad 5

FX 5

8

Pad 5

FX 5

10

Ob.

E. Bass

Syn. Str.

Pad 5

FX 5

13

Ob.

E. Bass

Syn. Str.

Pad 5

FX 5

16

Ob.

Perc.

E. Bass

Syn. Str.

Pad 5

FX 5

19

Hn.

Perc.

J. Gtr.

E. Bass

Pad 5

FX 5

Solo

21

Ob.

Hn.

Tbn.

Perc.

J. Gtr.

E. Bass

Syn. Str.

Pad 5

FX 5

Solo

23

Fl.

Ob.

Tbn.

Perc.

J. Gtr.

E. Bass

Syn. Str.

Pad 5

FX 5

Vla.

Solo

25

Fl.

Ob.

Tbn.

Perc.

J. Gtr.

E. Bass

Syn. Str.

Pad 5

FX 5

Vla.

Solo

27

Fl.

Ob.

Tbn.

Perc.

J. Gtr.

E. Bass

Syn. Str.

Pad 5

FX 5

Vla.

Solo

28

Fl.

Ob.

Tbn.

Perc.

J. Gtr.

E. Bass

Syn. Str.

Pad 5

FX 5

Vla.

Vla.

Solo

29

Fl.

Ob.

Tbn.

Perc.

E. Bass

Syn. Str.

FX 5

Vla.

Solo

31

Fl.

Ob.

Tbn.

Perc.

E. Bass

Syn. Str.

FX 5

Vla.

Solo

33

Fl.

Ob.

Tbn.

Perc.

E. Bass

Syn. Str.

FX 5

Vla.

Solo

35

Fl.

Ob.

Hn.

Tbn.

Perc.

E. Bass

Syn. Str.

FX 5

Vla.

Vla.

Solo

Detailed description of the musical score: The score is for measures 35 and 36. The Flute part (Fl.) begins in measure 35 with a quarter note G4, followed by a quarter rest, a quarter note A4, a quarter note B4, and a quarter note C5. The Oboe part (Ob.) is silent. The Horn part (Hn.) is silent. The Trombone part (Tbn.) plays a half note chord of G2 and B2 in measure 35, and a half note chord of G2 and B2 in measure 36. The Percussion part (Perc.) features a rhythmic pattern of eighth notes with 'x' marks above them, indicating a specific sound effect. The Electric Bass part (E. Bass) plays a sequence of notes: G2, F2, E2, D2, C2, B1, A1, G1. The Synthesizer/Strings part (Syn. Str.) plays a sustained chord of G2 and B2. The FX 5 part plays a sequence of notes: G2, F2, E2, D2, C2, B1, A1, G1, with a triplet of G2, F2, E2 in measure 35. The Violin part (Vla.) plays a sequence of notes: G2, F2, E2, D2, C2, B1, A1, G1. The second Violin part (Vla.) is silent. The Solo part plays a sequence of notes: G2, F2, E2, D2, C2, B1, A1, G1.

37

Fl.

Ob.

Hn.

Tbn.

Perc.

E. Bass

Syn. Str.

FX 5

Vla.

Solo

41

Fl.

Ob.

Tbn.

Perc.

E. Bass

Syn. Str.

FX 5

Vla.

Solo

43

Fl.

Ob.

Tbn.

Perc.

E. Bass

Syn. Str.

FX 5

Vla.

Solo

3

45

Fl.

Tbn.

Perc.

J. Gtr.

E. Bass

Syn. Str.

FX 5

Vla.

Solo

3

47

Fl.

Tbn.

Perc.

J. Gtr.

E. Bass

Syn. Str.

FX 5

Vla.

Solo

49

Perc.

J. Gtr.

E. Bass

Syn. Str.

Pad 5

FX 5

Vla.

Solo

51

Ob.

Perc.

J. Gtr.

E. Bass

Syn. Str.

Pad 5

FX 5

Vla.

Solo

53

Fl.

Ob.

Perc.

J. Gtr.

E. Bass

Syn. Str.

Pad 5

FX 5

Vla.

Solo

55

Fl.

Ob.

Perc.

J. Gtr.

E. Bass

Syn. Str.

Pad 5

FX 5

Vla.

Solo

57

Fl.

Ob.

Perc.

J. Gtr.

E. Bass

Syn. Str.

Pad 5

FX 5

Vla.

Solo

58

Fl.

Ob.

Tbn.

Perc.

J. Gtr.

E. Bass

Syn. Str.

Pad 5

FX 5

Vla.

Vla.

Solo

6

6

3

58

59

Fl.

Ob.

Tbn.

Perc.

E. Bass

Syn. Str.

FX 5

Vla.

Solo

61

Fl.

Ob.

Tbn.

Perc.

E. Bass

Syn. Str.

FX 5

Vla.

Solo

63

Fl.

Ob.

Tbn.

Perc.

E. Bass

Syn. Str.

FX 5

Vla.

Solo

65

Fl.

Ob.

Tbn.

Perc.

E. Bass

Syn. Str.

FX 5

Vla.

Vla.

Solo

67

Fl.

Ob.

Hn.

Tbn.

Perc.

E. Bass

Syn. Str.

FX 5

Vla.

Solo

69

Fl.

Ob.

Hn.

Tbn.

Perc.

E. Bass

Syn. Str.

Vla.

Solo

71

Fl.

Ob.

Tbn.

Perc.

E. Bass

Syn. Str.

FX 5

Vla.

Solo

♩ = 68,357376 ♩ = 65,573769 ♩ = 64,514100000 ♩ = 63,660477

73

♩ = 68,357376 ♩ = 65,573769 ♩ = 64,514100000 ♩ = 63,660477

75 ♩ = 65,040649 ♩ = 68,18181826891 ♩ = 69,970848 = 65,57359405941 ♩ = 57,532130714

Fl.

Ob.

Tbn.

Perc.

J. Gtr.

E. Bass

Syn. Str.

FX 5

Vla.

Solo

♩ = 65,040649 ♩ = 68,18181826891 ♩ = 69,970848 = 65,57359405941 ♩ = 57,532130714

77 ♪ = 48,582996 ♪ = 42,477875 ♪ = 64,999992

Fl.

Ob.

Tbn.

Perc.

J. Gtr.

E. Bass

Syn. Str.

Vla.

♪ = 48,582996 ♪ = 42,477875 ♪ = 64,999992

78

Fl.

Ob.

Tbn.

Perc.

J. Gtr.

E. Bass

Syn. Str.

Vla.

6 6 6 3

Flute

32

35

38

41

44

48

53

56

60

64

Oboe

Renato Zero - I Migliori Anni Della Nostra Vita Kar By An:

♩ = 70,000069

6

11

15

20

25

29

34

37

40

42

45

50

55

59

63

67

70

Oboe

3

72

♩ = 68, 3573573769, 516129 ♩ = 64, 00, 00, 00, 77

75

♩ = 65, 08, 06, 18, 26, 89, 9, 96, 5, 9, 7, 8, 5, 9, 1, 0, 2, 1, 4, 4, 8, 5, 3, 2, 9, 7, 8, 7, 5, 6, 4, 9, 9, 9, 9, 2

80

Horn in F

Renato Zero - I Migliori Anni Della Nostra Vita Kar By An:

♩ = 70,000069

6

11

16

21

25

30

35

39

43

Horn in F

48

53

58

63

68

71

♩ = 68,35737694,561000006498,187920898

76

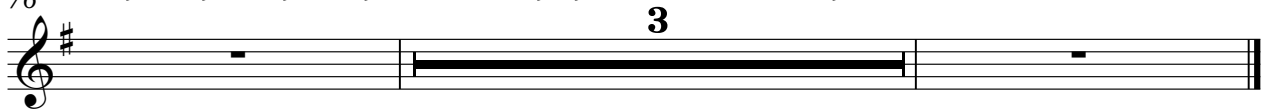

♩ = 65,573969057409230752114 = 48,48,297875 ♩ = 64,999992

Trombone

Renato Zero - I Migliori Anni Della Nostra Vita Kar By An:

♩ = 70,000069

5

10

15

20

24

28

32

36

40

V.S.

44

47

52

57

61

65

69

73

♩ = 68,35767,5767,5961,0900,069457,0405,4913,2068,07082,5799,495941 ♩ = 53,4923

77

♩ = 48,58299477875 ♩ = 64,999992

Renato Zero - I Migliori Anni Della Nostra Vita Kar By An:

Percussion

♩ = 70,000069

6

11

16

20

23

26

28

29

31

V.S.

Percussion

33

35

37

39

41

43

45

48

51

54

Percussion

57

59

61

63

65

67

69

71

73

76

6 6 3

68,357376 = 65,5735190200005,040689181876226891 = 69,970:

65,573769 = 59,405941 = 57,6953074 = 48,387896

64,999992

3 3

V.S.

4

Percussion

78

80

Empty musical notation for Percussion, measures 80-81.

♩ = 70,000069

6

11

16

20

22

24

27

29

34

39

44

47

50

52

54

56

58

62

67

Jazz Guitar

3

72

♩ = 68,35765,673769 = 64,516129 ♩ = 64,000000 ♩ = 63,660477

75

♩ = 65,040649 ♩ = 68,1818,226891 ♩ = 69,970848 ♩ = 65,573769 ♩ = 59,40597,692307,452114

77

♩ = 48,582426477875 ♩ = 64,999992

80

5-string Electric Bass

Renato Zero - I Migliori Anni Della Nostra Vita Kar By An:

♩ = 70,000069

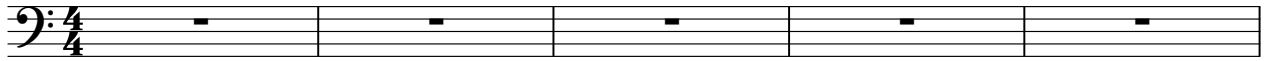

6

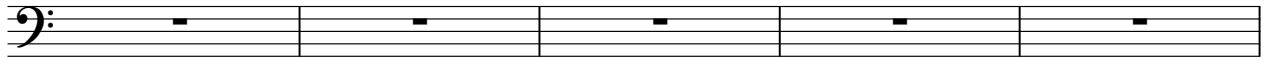

11

15

19

23

27

31

34

37

V.S.

40

43

46

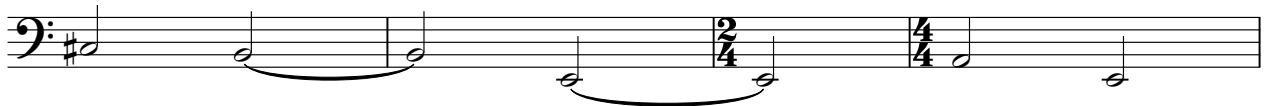

50

54

58

61

64

67

70

5-string Electric Bass

3

73

♩ = 68, 3576573769, 5164, 9960067, 0406, 1922689, 07084, 573759, 4058, 952074

77 ♩ = 48, 58299677875 ♩ = 64, 999992

Synth Strings

Renato Zero - I Migliori Anni Della Nostra Vita Kar By An:

♩ = 70,000069

5

9

14

17

21

25

29

33

37

V.S.

Synth Strings

41

45

49

53

57

61

65

68

72

75

78

81

84

♩ = 68,557376

65,048641 8 167,20659718 759 216 759132 745,542978 63,99992

Synth Strings

80

♩ = 70,000069

6

10

14

18

21

25

29

34

39

Pad 5 (Bowed)

44

49

53

57

62

67

72

♩ = 68,35737637694,561050406408,1815,250827659,4053,492307

77

♩ = 48,582996 = 42,477875 ♩ = 64,999992

3

♩ = 70,000069

6

8

10

12

15

17

19

21

23

FX 5 (Brightness)

26

28

30

32

34

36

40

43

46

50

52

54

57

60

62

64

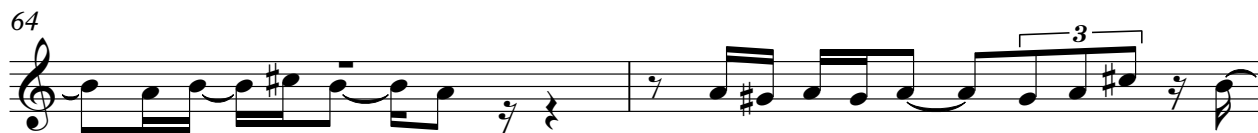

66

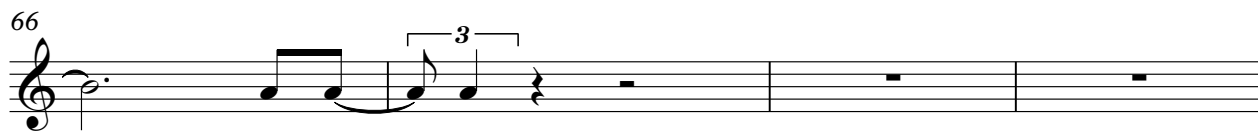

70

73

♩ = 68,357376 ♩ = 65,51409960477 ♩ = 65,640818 ♩ = 69,276898

76

♩ = 65,57974657469230752114 = 48,582978 ♩ = 64,999992

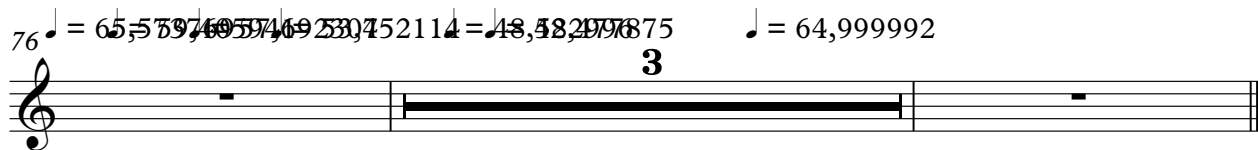

Viola

Renato Zero - I Migliori Anni Della Nostra Vita Kar By An:

♩ = 70,000069

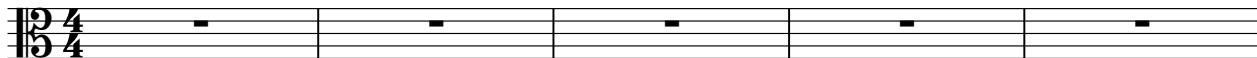

6

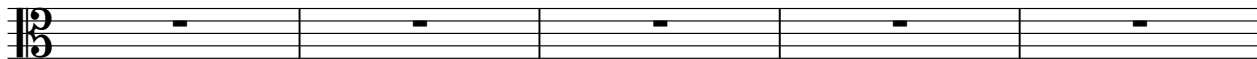

11

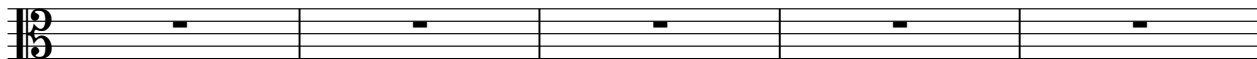

16

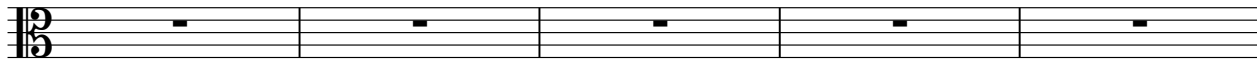

21

26

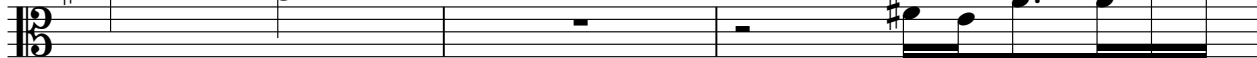

29

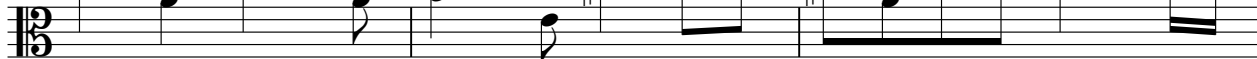

32

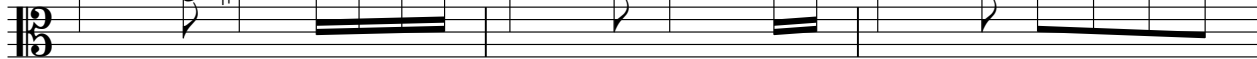

35

38

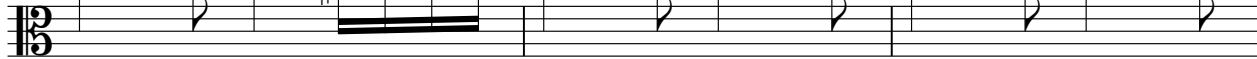

V.S.

2
41
Viola

44

48

53

56

60

63

66

69

72

♩ = 68,357376

Viola

75 ♩ = 65,048,049,18167,2268,970569,4058,492308,58292,477874,999992

80

Viola

Renato Zero - I Migliori Anni Della Nostra Vita Kar By An:

♩ = 70,000069

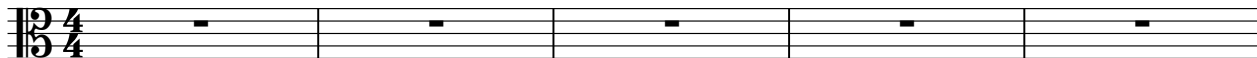

6

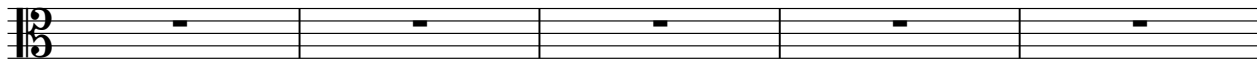

11

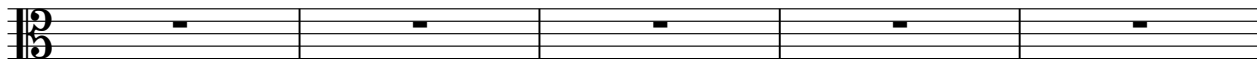

16

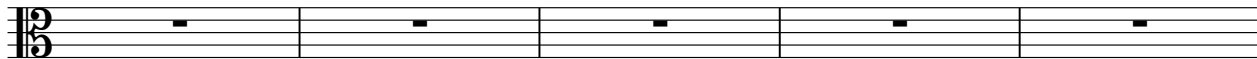

21

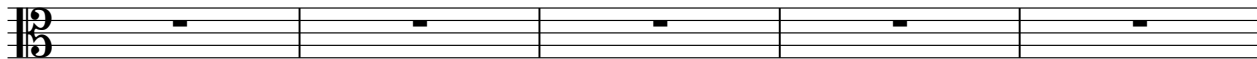

26

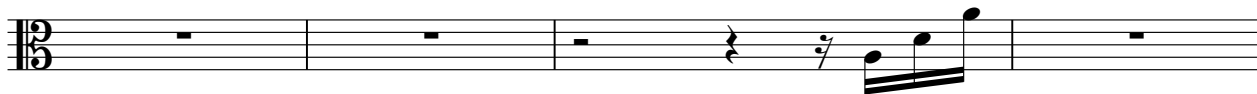

30

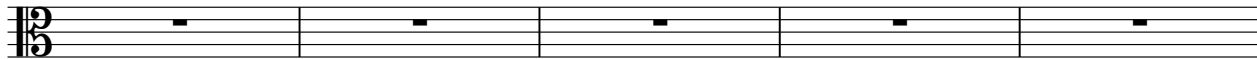

35

39

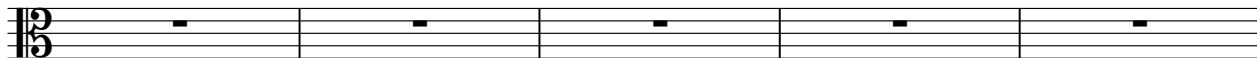

44

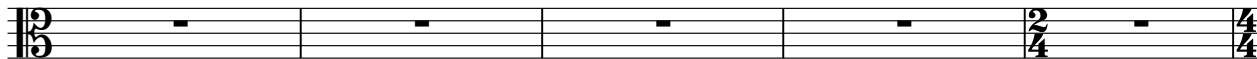

2

Viola

49

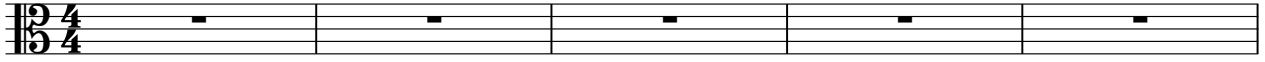

54

59

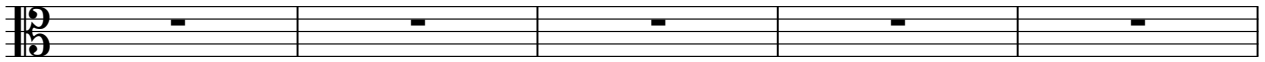

64

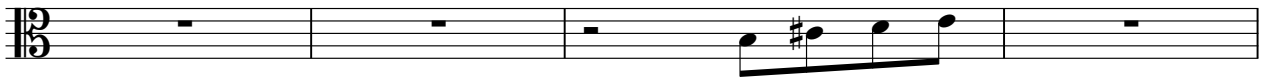

68

73

♩ = 68, 36, 57, 67, 64, 109, 66, 108, 107, 206, 97, 57, 70, 99, 130, 58, 1996 ♩ = 42, 47, 78, 75 ♩ = 64, 9

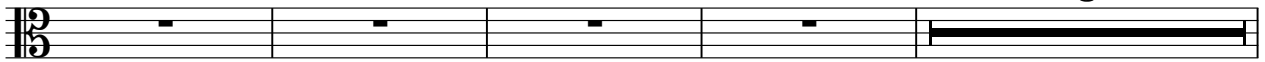

80

Renato Zero - I Migliori Anni Della Nostra Vita Kar By An:

Solo

♩ = 70,000069

6

11

16

21

24

26

29

32

35

V.S.

62

65

68

70

73

♩ = 68,357376 ♪ = 65,573769 ♪ = 64,0800047 ♪ = 65,04081981816 ♪ = 69,270898

76

♩ = 65,573769 ♪ = 59,405941 ♪ = 57,50450181382906 ♪ = 477875 ♪ = 64,999992

3