

Renato Zero - It Is Not Because You Are

0.0"
1.1,00
It is not because, de Renaud

♩ = 109,999908

7

guitare
basse
cordes
cordes
cordes
sync

10

melodie
guitare
basse
cordes
cordes
cordes
sync

13

melodie

guitare

basse

sync

16

melodie

guitare

basse

sync

19

melodie

guitare

basse

sync

37.9"
24.1,00
Sequenced for GM by Cizirfh (04/97)

22

melodie

guitare

basse

sync

25

melodie

guitare

basse

sync

28

melodie

guitare

basse

sync

31

melodie

guitare

basse

sync

34

melodie

guitare

basse

cordes

cordes

sync

37

melodie

guitare

basse

cordes

cordes

sync

40

melodie

guitare

basse

cordes

cordes

sync

43

melodie

guitare

basse

cordes

cordes

sync

46

melodie
guitare
basse
cordes
cordes
sync

49

melodie
guitare
basse
cordes
cordes
sync

52

melodie

guitare

basse

cordes

cordes

sync

55

melodie

guitare

basse

cordes

cordes

sync

58

melodie

guitare

basse

basse+

cordes

cordes

cordes

sync

61

guitare

basse

basse+

cordes

cordes

cordes

64

melodie

guitare

basse

basse+

cordes

cordes

cordes

sync

67

melodie

guitare

basse

cordes

cordes

sync

70

melodie

guitare

basse

cordes

cordes

sync

73

melodie

guitare

basse

cordes

cordes

sync

76

melodie
guitare
basse
cordes
cordes
sync

79

melodie
guitare
basse
cordes
cordes
sync

81

melodie
guitare
basse
cordes
cordes
sync

83

melodie
guitare
basse
cordes
cordes
sync

85

melodie

guitare

basse

cordes

cordes

sync

87

melodie

guitare

basse

cordes

cordes

sync

89

melodie

guitare

basse

cordes

cordes

sync

92

melodie

guitare

basse

cordes

cordes

sync

95

melodie

guitare

basse

cordes

cordes

sync

98

melodie

guitare

basse

cordes

cordes

sync

101

melodie

guitare

basse

cordes

cordes

sync

104

melodie

guitare

basse

cordes

cordes

sync

106

melodie
guitare
basse
cordes
cordes
sync

108

melodie
guitare
basse
cordes
cordes
sync

110

melodie
guitare
basse
cordes
cordes
sync

112

melodie
guitare
basse
cordes
cordes
sync

114

melodie
guitare
basse
cordes
cordes
cordes
sync

117

melodie
guitare
basse
cordes
cordes
cordes
sync

120

melodie

guitare

basse

cordes

cordes

cordes

sync

123

melodie

guitare

basse

cordes

sync

Renato Zero - It Is Not Because You Are

melodie

♩ = 109,999908

9

13

18

23

27

31

35

39

43

48

V.S.

Measures 71-75: Melodic phrase with multiple triplet markings.

Measures 80-84: Melodic phrase.

Measures 98-101: Melodic phrase with two triplet markings.

102

106

110

115

119

122

Renato Zero - It Is Not Because You Are

guitare

♩ = 109,999908

2

6

9

12

15

18

22

25

28

31

V.S.

guitare

3

64

67

70

74

77

80

82

84

86

89

V.S.

119

122

125

Renato Zero - It Is Not Because You Are

basse

♩ = 109,999908

2

7

14

24

30

35

45

52

56

62

V.S.

69

79

85

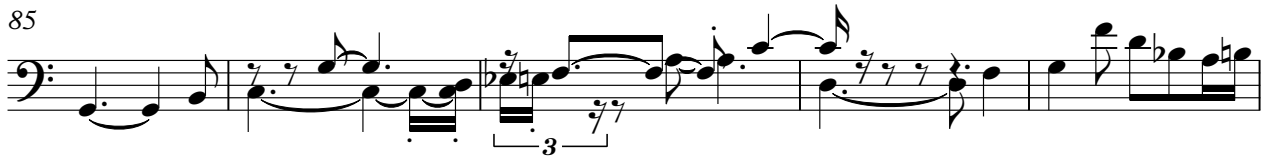

90

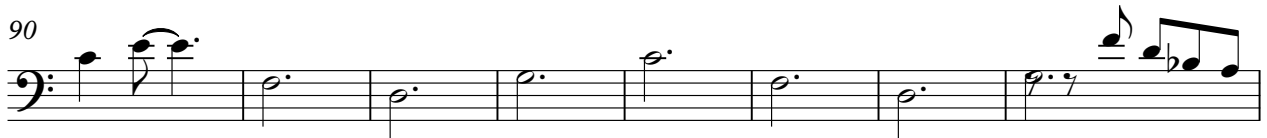

98

106

111

116

120

123

basse+

Renato Zero - It Is Not Because You Are

♩ = 109,999908

58

63

61

Renato Zero - It Is Not Because You Are

cordes

♩ = 109,999908

6

11 **47**

61

66 **47**

116

120 **5**

Renato Zero - It Is Not Because You Are

cordes

♩ = 109,999908

10

40

48

56

64

V.S.

72

80

88

96

104

112

119

Renato Zero - It Is Not Because You Are

cordes

♩ = 109,999908

7

36

47

58

64

73

84

95

106

24

V.S.

Renato Zero - It Is Not Because You Are

sync

♩ = 109,999908

8

12

18

23

29

34

39

45

51

56

V.S.

61 **4**

69

75

81

87

92

98

103

109

114

sync

3

119

122

