

Renato Zero - Ma Gonzesse 2

♩ = 100,000000

Batterie

Guitare

Basse

Accordeon

♩ = 100,000000

Violons

Clavier

3

3

Batterie

Guitare

Basse

Accordeon

Clavier

2

4

Batterie

Guitare

Basse

Accordeon

Clavier

5

Batterie

Guitare

Basse

Accordeon

Clavier

6

Batterie

Guitare

Basse

Accordeon

Clavier

7

Batterie

Guitare

Basse

Accordeon

Clavier

8

Batterie

Guitare

Basse

Accordeon

Clavier

9

Batterie

Guitare

Basse

Accordeon

Clavier

10

Chant

Batterie

Guitare

Basse

Clavier

11

Chant

Batterie

Guitare

Basse

Clavier

12

Chant

Batterie

Guitare

Basse

Clavier

13

Chant

Batterie

Guitare

Basse

Clavier

14

Chant

Batterie

Guitare

Basse

Clavier

15

Chant

Batterie

Guitare

Basse

Clavier

16

Chant

Batterie

Guitare

Basse

Clavier

17

Chant

Batterie

Guitare

Basse

Clavier

18

Chant

Batterie

Guitare

Basse

Accordeon

Violons

Clavier

19

Chant

Batterie

Guitare

Basse

Accordeon

Violons

Clavier

20

Chant

Batterie

Guitare

Basse

Accordeon

Violons

Clavier

21

Chant

Batterie

Guitare

Basse

Accordeon

Violons

Clavier

22

Chant

Batterie

Guitare

Basse

Accordeon

Violons

Clavier

23

Chant

Batterie

Guitare

Basse

Accordeon

Clavier

24

Chant

Batterie

Guitare

Basse

Accordeon

Clavier

25

Chant

Batterie

Guitare

Basse

Accordeon

Clavier

26

Chant

Batterie

Guitare

Basse

Accordeon

Clavier

27

Chant

Batterie

Guitare

Basse

Accordeon

Clavier

28

Chant

Batterie

Guitare

Basse

Accordeon

Clavier

29

Chant

Batterie

Guitare

Basse

Accordeon

Clavier

30

Chant

Batterie

Guitare

Basse

Accordeon

Clavier

31

Chant

Batterie

Guitare

Basse

Accordeon

Clavier

32

Chant

Batterie

Guitare

Basse

Accordeon

Clavier

33

Chant

Batterie

Guitare

Basse

Accordeon

Clavier

34

Chant

Batterie

Guitare

Basse

Accordeon

Clavier

35

Chant

Batterie

Guitare

Basse

Accordeon

Clavier

36

Chant

Batterie

Guitare

Basse

Accordeon

Clavier

37

Chant

Batterie

Guitare

Basse

Accordeon

Clavier

38

Chant

Batterie

Guitare

Basse

Accordeon

Clavier

39

Chant

Batterie

Guitare

Basse

Accordeon

Violons

Clavier

40

Chant

Batterie

Guitare

Basse

Accordeon

Violons

Clavier

41

Chant

Batterie

Guitare

Basse

Accordeon

Violons

Clavier

42

Chant

Batterie

Guitare

Basse

Accordeon

Violons

Clavier

43

Chant

Batterie

Guitare

Basse

Accordeon

Violons

Clavier

44

Chant

Batterie

Guitare

Basse

Accordeon

Clavier

45

Chant

Batterie

Guitare

Basse

Accordeon

Clavier

46

Chant

Batterie

Guitare

Basse

Accordeon

Clavier

47

Chant

Batterie

Guitare

Basse

Accordeon

Clavier

48

Chant

Batterie

Guitare

Basse

Accordeon

Clavier

49

Chant

Batterie

Guitare

Basse

Accordeon

Clavier

50

Chant

Batterie

Guitare

Basse

Accordeon

Clavier

51

Chant

Batterie

Guitare

Basse

Accordeon

Clavier

52

Chant

Batterie

Guitare

Basse

Accordeon

Clavier

53

Chant

Batterie

Guitare

Basse

Accordeon

Clavier

54

Chant

Batterie

Guitare

Basse

Accordeon

Clavier

55

Chant

Batterie

Guitare

Basse

Accordeon

Clavier

56

Chant

Batterie

Guitare

Basse

Accordeon

Clavier

57

Chant

Batterie

Guitare

Basse

Accordeon

Clavier

58

Chant

Batterie

Guitare

Basse

Accordeon

Clavier

59

Chant

Batterie

Guitare

Basse

Accordeon

Clavier

60

Chant

Batterie

Guitare

Basse

Accordeon

Violons

Clavier

61

Chant

Batterie

Guitare

Basse

Accordeon

Violons

Clavier

62

Chant

Batterie

Guitare

Basse

Accordeon

Violons

Clavier

63

Chant

Batterie

Guitare

Basse

Accordeon

Violons

Clavier

64

Chant

Batterie

Guitare

Basse

Accordeon

Violons

Clavier

65

Batterie

Guitare

Basse

Accordeon

Clavier

66

Batterie

Guitare

Basse

Accordeon

Clavier

67

Batterie

Guitare

Basse

Accordeon

Clavier

68

Batterie

Guitare

Basse

Accordeon

Clavier

69

Batterie

Guitare

Basse

Accordeon

Clavier

70

Batterie

Guitare

Basse

Accordeon

Clavier

71

Batterie

Guitare

Basse

Accordeon

Clavier

72

Batterie

Guitare

Basse

Accordeon

Clavier

73

Chant

Batterie

Guitare

Basse

Accordeon

Clavier

74

Chant

Batterie

Guitare

Basse

Accordeon

Clavier

75

Chant

Batterie

Guitare

Basse

Accordeon

Clavier

76

Chant

Batterie

Guitare

Basse

Accordeon

Clavier

77

Chant

Batterie

Guitare

Basse

Accordeon

Clavier

78

Chant

Batterie

Guitare

Basse

Accordeon

Clavier

79

Chant

Batterie

Guitare

Basse

Accordeon

Clavier

80

Chant

Batterie

Guitare

Basse

Accordeon

Clavier

81

Chant

Batterie

Guitare

Basse

Accordeon

Violons

Clavier

82

Chant

Batterie

Guitare

Basse

Accordeon

Violons

Clavier

83

Chant

Batterie

Guitare

Basse

Accordeon

Violons

Clavier

84

Chant

Batterie

Guitare

Basse

Accordeon

Violons

Clavier

85

Chant

Batterie

Guitare

Basse

Accordeon

Violons

Clavier

86

Chant

Batterie

Guitare

Basse

Accordeon

Violons

Clavier

87

Batterie

Guitare

Basse

Accordeon

Violons

Clavier

88

Chant

Batterie

Guitare

Basse

Accordeon

Violons

Clavier

89

Chant

Batterie

Guitare

Basse

Accordeon

Violons

Clavier

90

Chant

Batterie

Guitare

Basse

Accordeon

Violons

Clavier

Detailed description of the musical score for page 46, measures 90-92. The score is arranged in a vertical stack of staves. The Chant staff shows three measures of rests. The Batterie staff features a complex rhythmic pattern with eighth and sixteenth notes, some marked with 'x' above them, and a double bar line at the end. The Guitare staff has a melodic line with a slur over the first two measures and a double bar line. The Basse staff has a bass line with a slur over the first two measures and a double bar line. The Accordeon staff shows rests in both the upper and lower staves. The Violons staff has a long slur over the first two measures and a double bar line. The Clavier staff has a complex melodic and harmonic line with a slur over the first two measures and a double bar line.

Renato Zero - Ma Gonzesse 2

Chant

♩ = 100,000000

9

12

15

19

23

26

29

32

35

38

V.S.

82

3

86

88

2 2

Renato Zero - Ma Gonzesse 2

Batterie

♩ = 100,000000

4

6

8

10

12

14

16

18

20

V.S.

Batterie

22

24

26

28

30

32

34

36

38

40

42

44

46

48

50

52

54

56

58

60

Batterie

82

84

86

88

90

Renato Zero - Ma Gonzesse 2

Guitare

♩ = 100,000000

V.S.

19

21

23

24

26

28

30

32

34

36

V.S.

76

78

80

82

83

85

87

89

Renato Zero - Ma Gonzesse 2

Basse

♩ = 100,000000

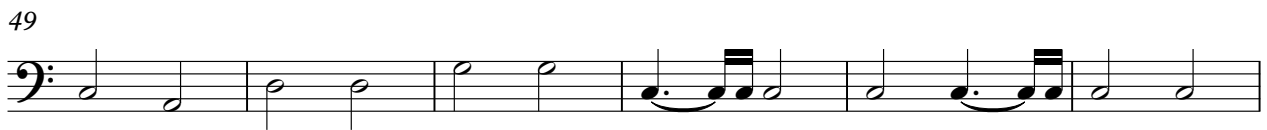
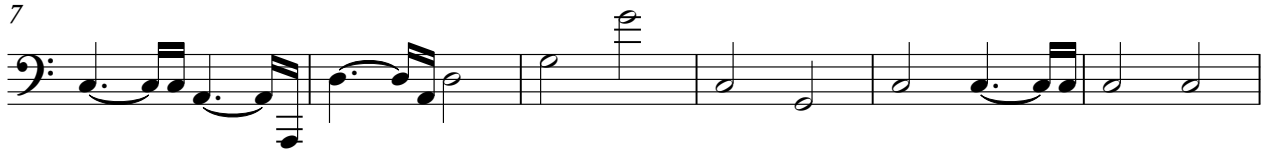

V.S.

60

65

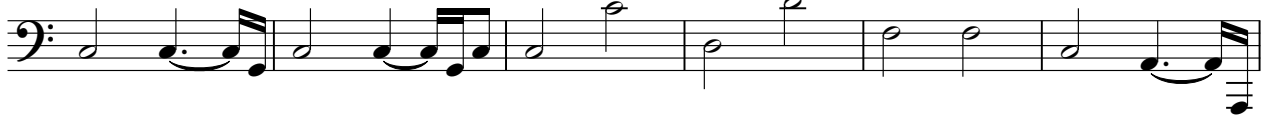

71

77

83

88

Accordeon

Renato Zero - Ma Gonzesse 2

♩ = 100,000000

5

10

21

27

31

36

41

47

V.S.

52

57

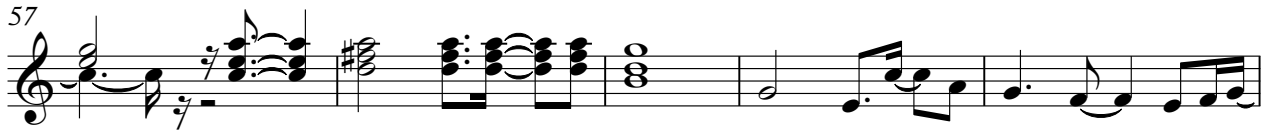

62

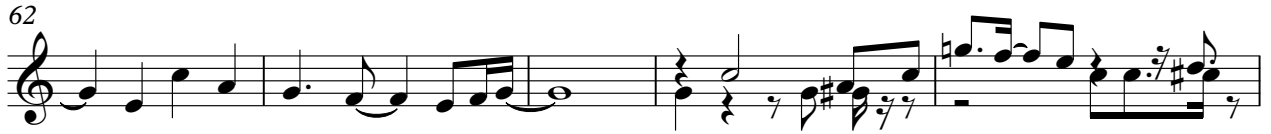

67

71

75

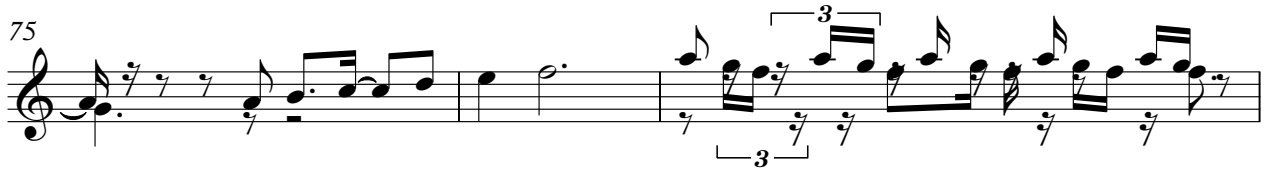

78

83

87

Violons

Renato Zero - Ma Gonzesse 2

♩ = 100,000000

17

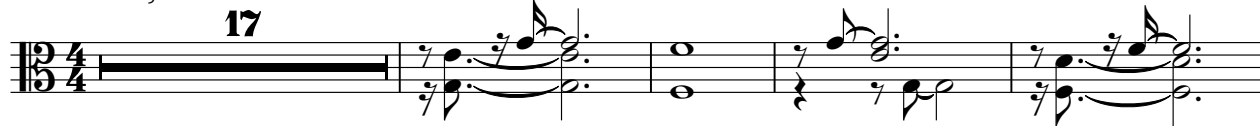

22

16

43

16

64

16

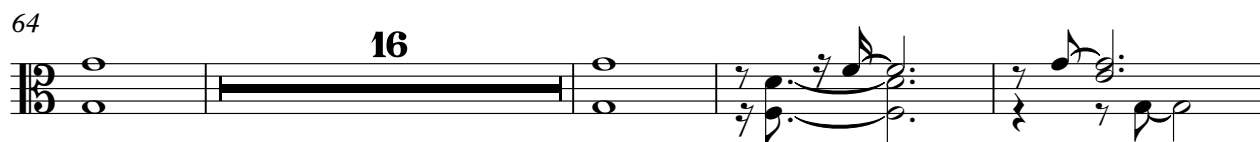

84

88

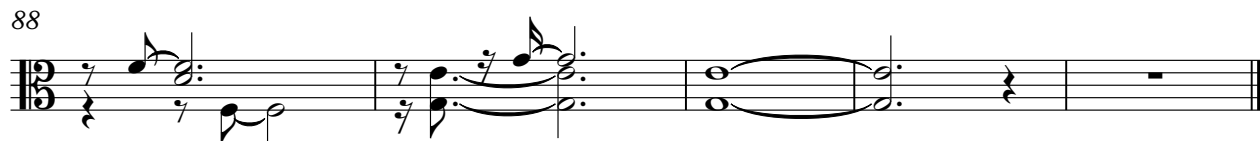

♩ = 100,000000

3

3

5

8

10

12

14

17

19

21

3

V.S.

V.S.

69

71

73

75

78

80

83

85

87

89