

Renato Zero - Ma Gonzesse

♩ = 100,000000

Batterie

Guitare

Basse

Accordeon

♩ = 100,000000

Violons

Clavier

3

3

Batterie

Guitare

Basse

Accordeon

Clavier

2

4

Batterie

Guitare

Basse

Accordeon

Clavier

5

Batterie

Guitare

Basse

Accordeon

Clavier

6

Batterie

Guitare

Basse

Accordeon

Clavier

7

Batterie

Guitare

Basse

Accordeon

Clavier

8

Batterie

Guitare

Basse

Accordeon

Clavier

9

Batterie

Guitare

Basse

Accordeon

Clavier

10

Chant

Batterie

Guitare

Basse

Clavier

11

Chant

Batterie

Guitare

Basse

Clavier

12

Chant

Batterie

Guitare

Basse

Clavier

13

Chant

Batterie

Guitare

Basse

Clavier

14

Chant

Batterie

Guitare

Basse

Clavier

15

Chant

Batterie

Guitare

Basse

Clavier

16

Chant

Batterie

Guitare

Basse

Clavier

17

Chant

Batterie

Guitare

Basse

Clavier

18

Chant

Batterie

Guitare

Basse

Accordeon

Violons

Clavier

19

Chant

Batterie

Guitare

Basse

Accordeon

Violons

Clavier

20

Chant

Batterie

Guitare

Basse

Accordeon

Violons

Clavier

21

Chant

Batterie

Guitare

Basse

Accordeon

Violons

Clavier

22

Chant

Batterie

Guitare

Basse

Accordeon

Violons

Clavier

23

Chant

Batterie

Guitare

Basse

Accordeon

Clavier

24

Chant

Batterie

Guitare

Basse

Accordeon

Clavier

25

Chant

Batterie

Guitare

Basse

Accordeon

Clavier

26

Chant

Batterie

Guitare

Basse

Accordeon

Clavier

27

Chant

Batterie

Guitare

Basse

Accordeon

Clavier

28

Chant

Batterie

Guitare

Basse

Accordeon

Clavier

29

Chant

Batterie

Guitare

Basse

Accordeon

Clavier

30

Chant

Batterie

Guitare

Basse

Accordeon

Clavier

31

Chant

Batterie

Guitare

Basse

Accordeon

Clavier

32

Chant

Batterie

Guitare

Basse

Accordeon

Clavier

33

Chant

Batterie

Guitare

Basse

Accordeon

Clavier

34

Chant

Batterie

Guitare

Basse

Accordeon

Clavier

35

Chant

Batterie

Guitare

Basse

Accordeon

Clavier

36

Chant

Batterie

Guitare

Basse

Accordeon

Clavier

37

Chant

Batterie

Guitare

Basse

Accordeon

Clavier

38

Chant

Batterie

Guitare

Basse

Accordeon

Clavier

39

Chant

Batterie

Guitare

Basse

Accordeon

Violons

Clavier

40

Chant

Batterie

Guitare

Basse

Accordeon

Violons

Clavier

41

Chant

Batterie

Guitare

Basse

Accordeon

Violons

Clavier

42

Chant

Batterie

Guitare

Basse

Accordeon

Violons

Clavier

43

Chant

Batterie

Guitare

Basse

Accordeon

Violons

Clavier

44

Chant

Batterie

Guitare

Basse

Accordeon

Clavier

Detailed description of the musical score for measures 44-45: The score is arranged in a system with six staves. The top staff is labeled 'Chant' and contains a vocal line starting with a quarter note followed by eighth notes. The second staff is 'Batterie', showing a drum pattern with 'x' marks for cymbals and diamond symbols for other drums. The third staff is 'Guitare', featuring a complex guitar line with many beamed eighth notes. The fourth staff is 'Basse', with a simple bass line. The fifth staff is 'Accordeon', which is mostly silent with a few notes. The sixth staff is 'Clavier', showing a piano accompaniment with a triplet of eighth notes in measure 45.

45

Chant

Batterie

Guitare

Basse

Accordeon

Clavier

Detailed description of the musical score for measures 45-46: This system continues from the previous one. The 'Chant' staff continues with a vocal line. The 'Batterie' staff shows a consistent drum pattern. The 'Guitare' staff continues with its complex eighth-note accompaniment. The 'Basse' staff has a few notes. The 'Accordeon' staff has a few notes. The 'Clavier' staff continues with its piano accompaniment, ending with a double bar line and repeat dots.

46

Chant

Batterie

Guitare

Basse

Accordeon

Clavier

47

Chant

Batterie

Guitare

Basse

Accordeon

Clavier

48

Chant

Batterie

Guitare

Basse

Accordeon

Clavier

49

Chant

Batterie

Guitare

Basse

Accordeon

Clavier

50

Chant

Batterie

Guitare

Basse

Accordeon

Clavier

51

Chant

Batterie

Guitare

Basse

Accordeon

Clavier

52

Chant

Batterie

Guitare

Basse

Accordeon

Clavier

53

Chant

Batterie

Guitare

Basse

Accordeon

Clavier

54

Chant

Batterie

Guitare

Basse

Accordeon

Clavier

55

Chant

Batterie

Guitare

Basse

Accordeon

Clavier

56

Chant

Batterie

Guitare

Basse

Accordeon

Clavier

57

Chant

Batterie

Guitare

Basse

Accordeon

Clavier

58

Chant

Batterie

Guitare

Basse

Accordeon

Clavier

59

Chant

Batterie

Guitare

Basse

Accordeon

Clavier

60

Chant

Batterie

Guitare

Basse

Accordeon

Violons

Clavier

61

Chant

Batterie

Guitare

Basse

Accordeon

Violons

Clavier

62

Chant

Batterie

Guitare

Basse

Accordeon

Violons

Clavier

63

Chant

Batterie

Guitare

Basse

Accordeon

Violons

Clavier

64

Chant

Batterie

Guitare

Basse

Accordeon

Violons

Clavier

65

Batterie

Guitare

Basse

Accordeon

Clavier

66

Batterie

Guitare

Basse

Accordeon

Clavier

67

Batterie

Guitare

Basse

Accordeon

Clavier

68

Batterie

Guitare

Basse

Accordeon

Clavier

69

Batterie

Guitare

Basse

Accordeon

Clavier

70

Batterie

Guitare

Basse

Accordeon

Clavier

71

Batterie

Guitare

Basse

Accordeon

Clavier

72

Batterie

Guitare

Basse

Accordeon

Clavier

73

Chant

Batterie

Guitare

Basse

Accordeon

Clavier

74

Chant

Batterie

Guitare

Basse

Accordeon

Clavier

75

Chant

Batterie

Guitare

Basse

Accordeon

Clavier

76

Chant

Batterie

Guitare

Basse

Accordeon

Clavier

77

Chant

Batterie

Guitare

Basse

Accordeon

Clavier

78

Chant

Batterie

Guitare

Basse

Accordeon

Clavier

79

Chant

Batterie

Guitare

Basse

Accordeon

Clavier

80

Chant

Batterie

Guitare

Basse

Accordeon

Clavier

81

Chant

Batterie

Guitare

Basse

Accordeon

Violons

Clavier

82

Chant

Batterie

Guitare

Basse

Accordeon

Violons

Clavier

83

Chant

Batterie

Guitare

Basse

Accordeon

Violons

Clavier

84

Chant

Batterie

Guitare

Basse

Accordeon

Violons

Clavier

85

Chant

Batterie

Guitare

Basse

Accordeon

Violons

Clavier

86

Chant

Batterie

Guitare

Basse

Accordeon

Violons

Clavier

87

Batterie

Guitare

Basse

Accordeon

Violons

Clavier

88

Chant

Batterie

Guitare

Basse

Accordeon

Violons

Clavier

89

90

Chant

Batterie

Guitare

Basse

Accordeon

Violons

Clavier

Renato Zero - Ma Gonzesse

Chant

♩ = 100,000000

9

12

15

19

23

26

29

32

35

38

V.S.

82

3

86

88

2 2

Renato Zero - Ma Gonzesse

Batterie

♩ = 100,000000

4

6

8

10

12

14

16

18

20

V.S.

Batterie

22

24

26

28

30

32

34

36

38

40

42

44

46

48

50

52

54

56

58

60

82

84

86

88

90

Renato Zero - Ma Gonzesse

Guitare

♩ = 100,000000

3

5

7

9

11

12

14

15

17

V.S.

19

21

23

24

26

28

30

32

34

36

3

V.S.

76

78

80

82

83

85

87

89

Renato Zero - Ma Gonzesse

Basse

♩ = 100,000000

7

13

19

25

32

38

43

49

55

V.S.

60

65

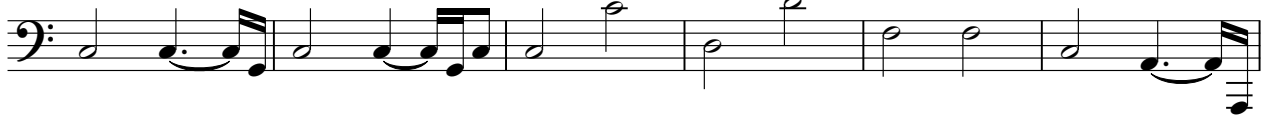

71

77

83

88

Accordeon

Renato Zero - Ma Gonzesse

♩ = 100,000000

5

10

21

27

31

36

41

47

V.S.

52

57

62

67

71

75

78

83

87

Violons

Renato Zero - Ma Gonzesse

♩ = 100,000000

17

22

16

43

16

64

16

84

88

Renato Zero - Ma Gonzesse

Clavier

♩ = 100,000000

3

3

5

8

10

12

14

17

19

21

3

V.S.

V.S.
