

Renato Zero - Madame

♩ = 114,002335

SAX

DRUM

CANTO

MUTED GT

OVERDRIVE

CLEAN GT

BASSO

SLOWSTRIN

TAPPETO

♩ = 114,002335

STRING

PIANO

5

DRUM

STRING

PIANO

10

DRUM

MUTED GT

BASSO

TAPPETO

STRING

PIANO

13

DRUM

CANTO

MUTED GT

BASSO

TAPPETO

STRING

PIANO

15

DRUM

CANTO

MUTED GT

BASSO

TAPPETO

STRING

PIANO

17

DRUM

CANTO

MUTED GT

BASSO

TAPPETO

PIANO

19

DRUM

CANTO

MUTED GT

BASSO

TAPPETO

PIANO

21

DRUM

CANTO

MUTED GT

BASSO

TAPPETO

PIANO

23

DRUM

CANTO

MUTED GT

BASSO

TAPPETO

PIANO

25

DRUM

CANTO

MUTED GT

BASSO

TAPPETO

PIANO

27

DRUM

CANTO

MUTED GT

BASSO

TAPPETO

PIANO

29

DRUM

CANTO

MUTED GT

BASSO

TAPPETO

PIANO

31

DRUM

CANTO

MUTED GT

OVERDRIVE

BASSO

TAPPETO

PIANO

33

DRUM

CANTO

MUTED GT

OVERDRIVE

BASSO

SLOWSTRIN

TAPPETO

PIANO

35

DRUM

CANTO

BASSO

SLOWSTRIN

TAPPETO

PIANO

38

DRUM

CANTO

BASSO

SLOWSTRIN

TAPPETO

PIANO

41

DRUM

CANTO

BASSO

SLOWSTRIN

TAPPETO

PIANO

43

DRUM

CANTO

BASSO

SLOWSTRIN

TAPPETO

PIANO

46

DRUM

CANTO

BASSO

SLOWSTRIN

TAPPETO

PIANO

49

DRUM

CANTO

BASSO

SLOWSTRIN

TAPPETO

PIANO

52

DRUM

OVERDRIVE

BASSO

TAPPETO

STRING

PIANO

55

DRUM

OVERDRIVE

BASSO

TAPPETO

STRING

PIANO

57

DRUM

CANTO

OVERDRIVE

BASSO

TAPPETO

STRING

PIANO

3

59

DRUM

CANTO

OVERDRIVE

BASSO

TAPPETO

STRING

PIANO

61

DRUM

CANTO

OVERDRIVE

BASSO

TAPPETO

STRING

PIANO

63

DRUM

CANTO

OVERDRIVE

BASSO

TAPPETO

STRING

PIANO

65

DRUM

CANTO

OVERDRIVE

BASSO

TAPPETO

STRING

PIANO

67

DRUM

CANTO

OVERDRIVE

BASSO

SLOWSTRIN

TAPPETO

PIANO

69

DRUM

CANTO

BASSO

SLOWSTRIN

TAPPETO

PIANO

72

DRUM

CANTO

BASSO

SLOWSTRIN

TAPPETO

PIANO

75

DRUM

CANTO

BASSO

SLOWSTRIN

TAPPETO

PIANO

77

DRUM

CANTO

BASSO

SLOWSTRIN

TAPPETO

PIANO

80 17

DRUM

CANTO

BASSO

SLOWSTRIN

TAPPETO

PIANO

83

DRUM

CANTO

BASSO

SLOWSTRIN

TAPPETO

PIANO

86

DRUM

CANTO

OVERDRIVE

CLEAN GT

BASSO

TAPPETO

STRING

PIANO

89

DRUM

CANTO

OVERDRIVE

CLEAN GT

BASSO

TAPPETO

STRING

PIANO

91

95

Musical score for multiple instruments:

- DRUM:** Rhythmic pattern with stems and 'x' marks.

97

SAX

DRUM

CANTO

OVERDRIVE

CLEAN GT

BASSO

TAPPETO

STRING

PIANO

101

SAX

DRUM

CANTO

OVERDRIVE

CLEAN GT

BASSO

TAPPETO

STRING

PIANO

103

SAX

DRUM

CANTO

OVERDRIVE

CLEAN GT

BASSO

TAPPETO

STRING

PIANO

107

MUSICAL SCORE FOR MULTIPLE INSTRUMENTS:

- DRUM:** Rhythmic accompaniment with various drum symbols.

SAX

Renato Zero - Madame

♩ = 114,002335 **92**

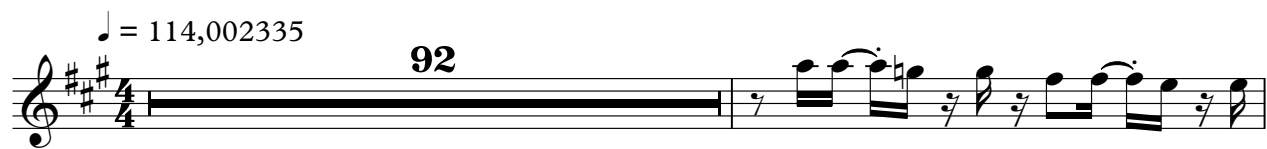

94

97

99

101

103

106

Renato Zero - Madame

DRUM

♩ = 114,002335

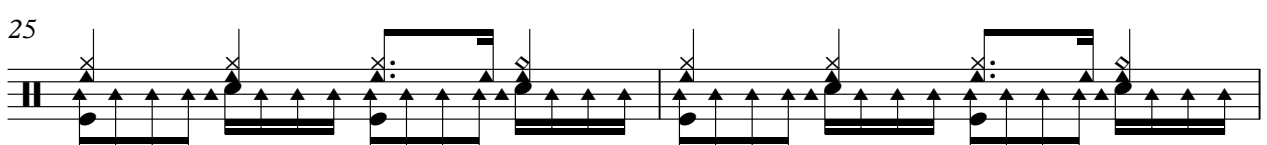
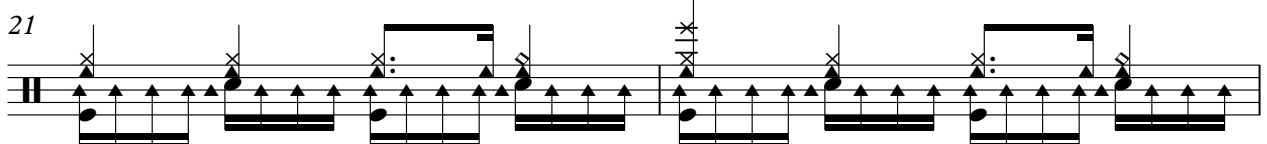
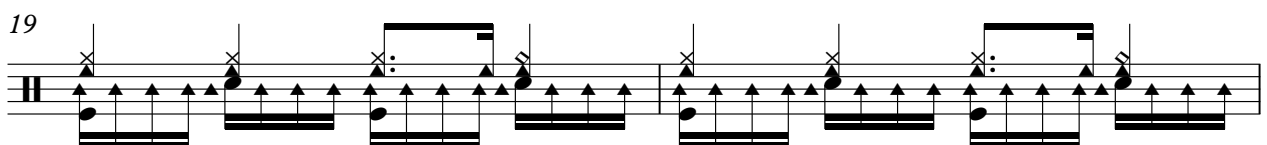
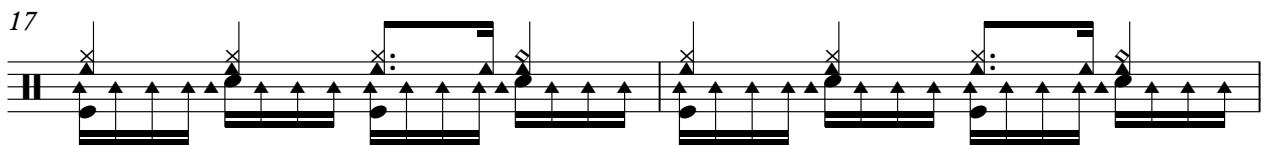
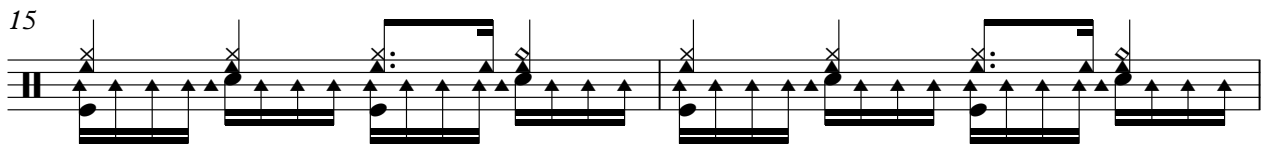
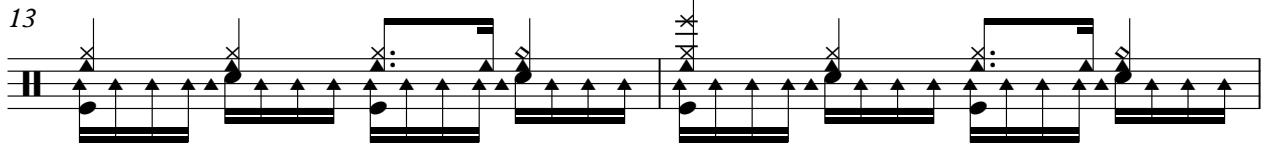
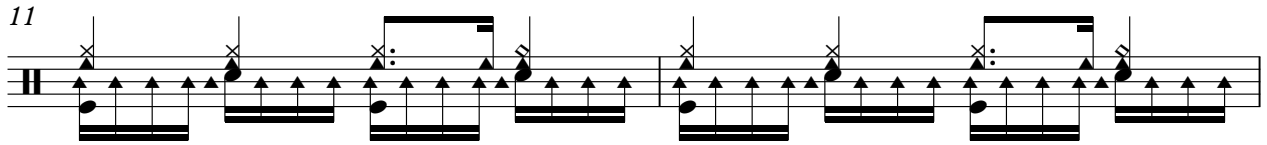

V.S.

DRUM

27

29

31

33

35

37

39

41

44

48

DRUM

54

56

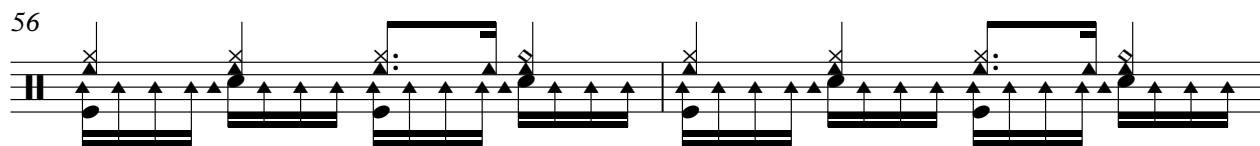

58

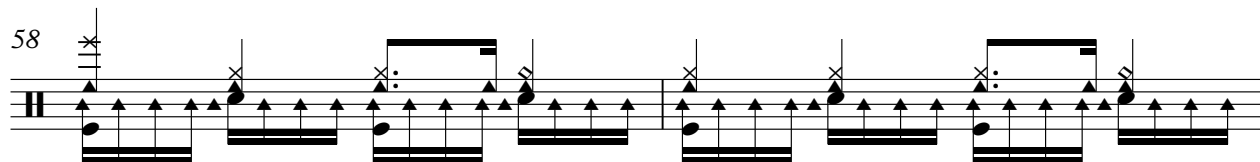

60

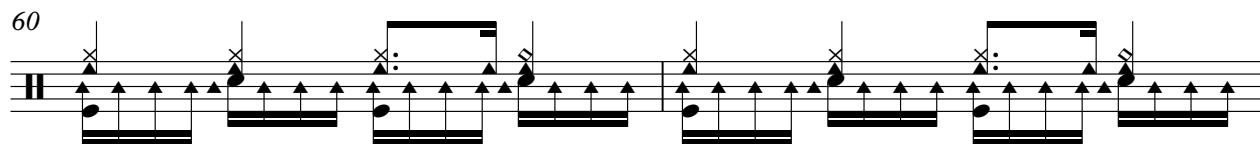

62

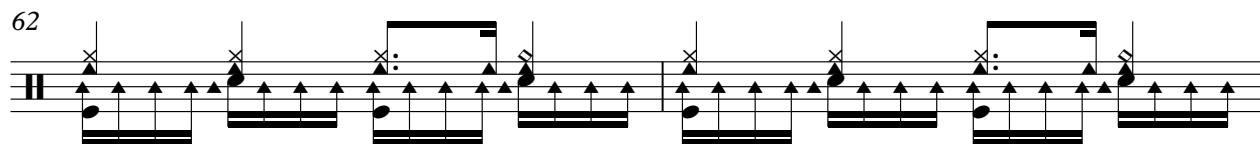

64

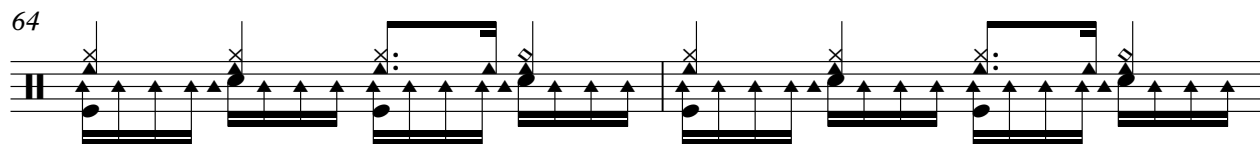

66

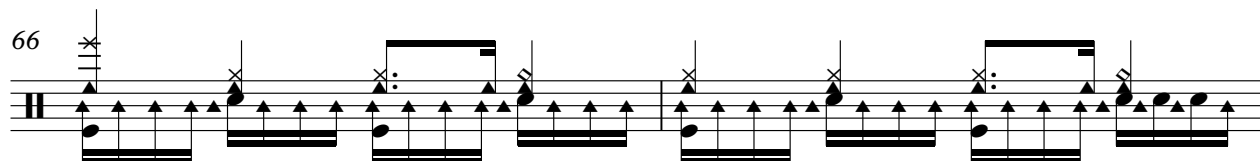

68

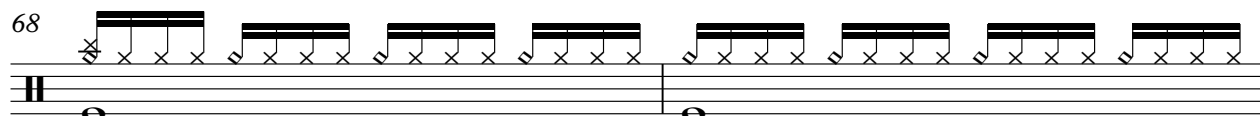

70

72

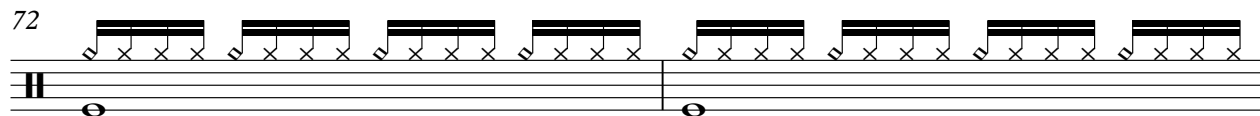

V.S.

DRUM

74

77

81

87

90

92

94

96

98

100

DRUM

102

104

106

108

CANTO

Renato Zero - Madame

♩ = 114,002335

13

17

21

25

28

31

35

39

43

47

V.S.

CANTO

100

104

♩ = 114,002335

9

12

15

18

21

24

27

30

33

76

OVERDRIVE

Renato Zero - Madame

♩ = 114,002335

30

34 20

57

61

65 20

89

93

97

101

105

V.S.

2

OVERDRIVE

108

♩ = 114,002335

87

89

91

93

95

97

99

101

103

105

2

CLEAN GT

107

2

BASSO

Renato Zero - Madame

♩ = 114,002335

9

13

17

21

25

29

33

39

45

50

V.S.

55

59

63

67

73

79

84

89

93

97

SLOWSTRIN

Renato Zero - Madame

♩ = 114,002335

33

39

47

18

71

79

26

TAPPETO

Renato Zero - Madame

♩ = 114,002335

9

17

26

35

44

4

55

64

73

79

4

2

TAPPETO

88

97

104

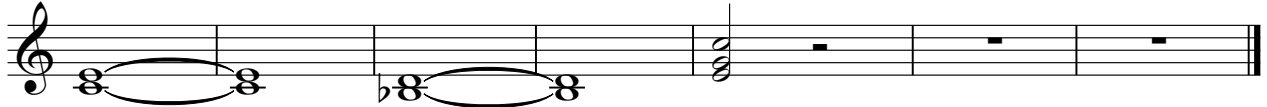

STRING

Renato Zero - Madame

♩ = 114,002335

5

13

36

54

63

22

91

100

106

PIANO

Renato Zero - Madame

♩ = 114,002335

6

10

14

18

22

26

30

34

36

V.S.

38

40

42

44

46

48

51

55

59

63

67

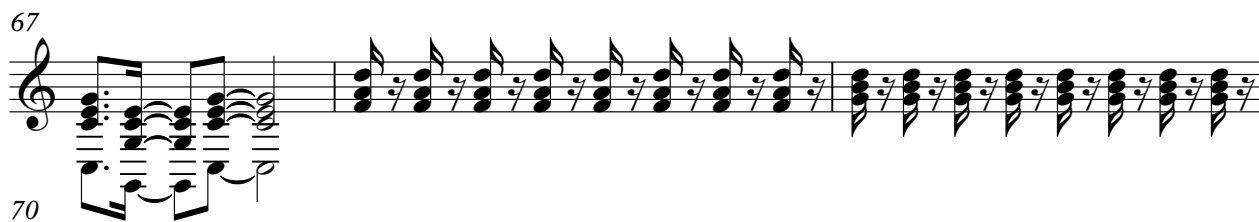

70

72

74

76

78

80

82

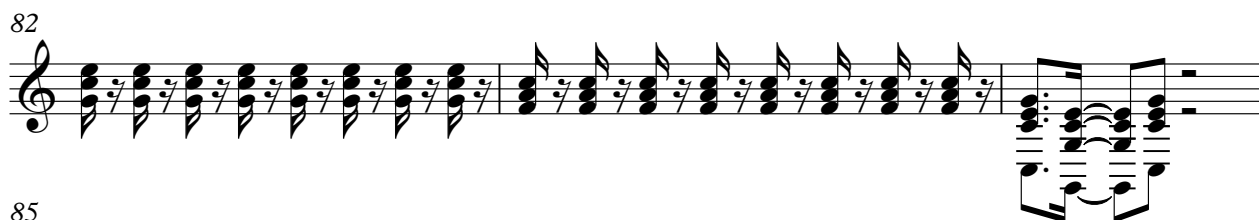

85

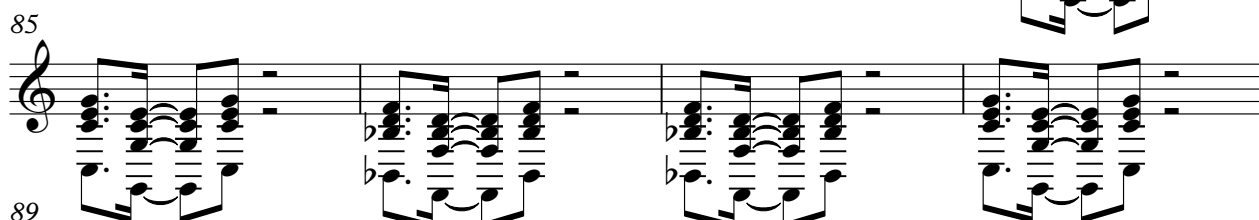

89

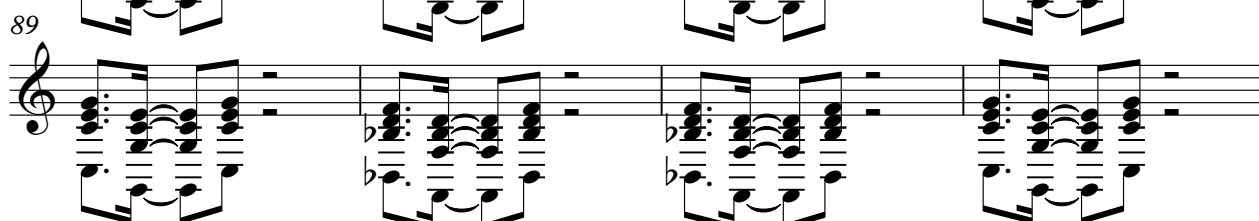

V.S.

93

97

101

105

108
