

# Renato Zero - Marche A L`Ombre

♩ = 99,600105

Chant

Percussion

Jazz Guitar

Jazz Guitar

Banjo

Electric Bass

FX 5 (Brightness)

♩ = 99,600105

Violin

Solo

2

5

Chant

Perc.

J. Gtr.

Ban.

E. Bass

Solo

9

Chant

Perc.

J. Gtr.

Ban.

E. Bass

Solo

13

Chant

Perc.

J. Gtr.

Ban.

E. Bass

Solo

17

Chant

Perc.

J. Gtr.

Ban.

E. Bass

Solo

21

Chant

Perc.

J. Gtr.

Ban.

E. Bass

Solo

25

Chant

Perc.

J. Gtr.

Ban.

E. Bass

Solo

28

Chant

Perc.

J. Gtr.

Ban.

E. Bass

Solo

32

Chant

Perc.

J. Gtr.

Ban.

E. Bass

Solo

36

Chant

Perc.

J. Gtr.

Ban.

E. Bass

Solo

40

Chant

Perc.

J. Gtr.

J. Gtr.

Ban.

E. Bass

FX 5

Solo

44

Chant

Perc.

J. Gtr.

J. Gtr.

E. Bass

FX 5

Solo

48

Chant

Perc.

J. Gtr.

J. Gtr.

E. Bass

FX 5

Solo

52

Chant

Perc.

J. Gtr.

J. Gtr.

Ban.

E. Bass

FX 5

Solo

56

Chant

Perc.

J. Gtr.

Ban.

E. Bass

FX 5

Solo

60

Chant Perc. J. Gtr. J. Gtr. Ban. E. Bass Solo

64

Chant Perc. J. Gtr. J. Gtr. Ban. E. Bass Solo

68

Chant

Perc.

J. Gtr.

Ban.

E. Bass

Solo

72

Chant

Perc.

J. Gtr.

Ban.

E. Bass

Vln.

Solo

76

Chant Perc. J. Gtr. Ban. E. Bass Vln. Solo

80

Chant Perc. J. Gtr. Ban. E. Bass Vln. Solo

84

Chant

Perc.

J. Gtr.

Ban.

E. Bass

Vln.

Solo

88

Chant

Perc.

J. Gtr.

Ban.

E. Bass

Vln.

Solo

92

Chant

Perc.

J. Gtr.

J. Gtr.

Ban.

E. Bass

FX 5

Vln.

Solo

96

Chant

Perc.

J. Gtr.

J. Gtr.

E. Bass

FX 5

Vln.

Solo

100

Chant

Perc.

J. Gtr.

J. Gtr.

E. Bass

FX 5

Solo

104

Chant

Perc.

E. Bass

FX 5

Vln.

Solo

108

Chant

Perc.

J. Gtr.

Ban.

E. Bass

Vln.

Solo

112

Chant

Perc.

J. Gtr.

J. Gtr.

Ban.

E. Bass

Solo

116

Chant

Perc.

J. Gtr.

J. Gtr.

Ban.

E. Bass

Solo

120

Chant Perc. J. Gtr. Ban. E. Bass Vln. Solo

124

Chant Perc. J. Gtr. Ban. E. Bass Vln. Solo

128

Chant

Perc.

J. Gtr.

Ban.

E. Bass

Vln.

Solo

132

Chant

Perc.

J. Gtr.

Ban.

E. Bass

Vln.

Solo

136

Chant

Perc.

J. Gtr.

Ban.

E. Bass

Vln.

Solo

140

Chant

Perc.

J. Gtr.

Ban.

E. Bass

Vln.

Solo

144

Chant

Perc.

J. Gtr.

J. Gtr.

Ban.

E. Bass

FX 5

Vln.

Solo

148

Chant

Perc.

J. Gtr.

J. Gtr.

E. Bass

FX 5

Vln.

Solo

152

Chant Perc. J. Gtr. J. Gtr. E. Bass FX 5 Vln. Solo

156

Chant Perc. J. Gtr. Ban. E. Bass Vln. Solo

160

Chant

Perc.

J. Gtr.

Ban.

E. Bass

Vln.

Solo

164

Chant

Perc.

J. Gtr.

J. Gtr.

Ban.

E. Bass

Solo

168

Chant

Perc.

J. Gtr.

J. Gtr.

Ban.

E. Bass

Solo

172

Chant

Perc.

J. Gtr.

J. Gtr.

Ban.

E. Bass

Solo

176

Chant

Perc.

J. Gtr.

J. Gtr.

Ban.

E. Bass

Solo

180

Chant

Perc.

J. Gtr.

J. Gtr.

Ban.

E. Bass

Solo

184

Chant

Perc.

J. Gtr.

J. Gtr.

Ban.

E. Bass

Solo

188

Chant

Perc.

J. Gtr.

J. Gtr.

Ban.

E. Bass

Solo

192

Chant

Perc.

J. Gtr.

J. Gtr.

Ban.

E. Bass

Solo

196

Chant

Perc.

J. Gtr.

J. Gtr.

E. Bass

FX 5

Vln.

Solo

200

Chant

Perc.

J. Gtr.

J. Gtr.

E. Bass

FX 5

Vln.

Solo

204

Chant

Perc.

J. Gtr.

J. Gtr.

E. Bass

FX 5

Solo

208

Chant Perc. J. Gtr. J. Gtr. E. Bass FX 5 Solo

212

Chant Perc. J. Gtr. J. Gtr. E. Bass FX 5 Solo

# Renato Zero - Marche A L`Ombre

Chant

♩ = 99,600105

5

11

18

25

32

39

46

50

2

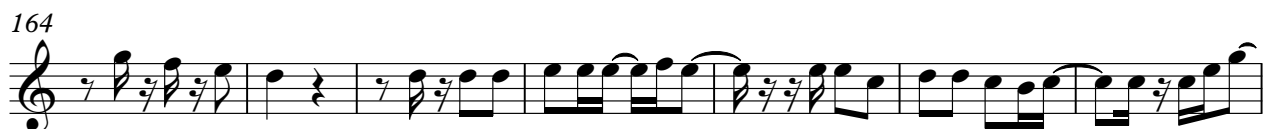
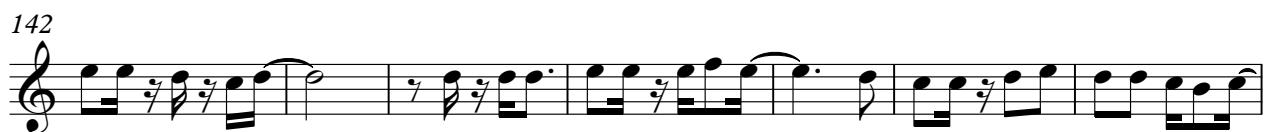

200

207

212

# Renato Zero - Marche A L`Ombre

## Percussion

♩ = 99,600105

6

11

16

21

26

31

35

39

44

V.S.

48

52

56

60

64

68

72

76

80

84

89

93

97

101

105

109

113

117

121

125

V.S.

129

133

137

142

147

151

155

159

164

168

172

176

180

184

188

193

198

202

206

210

V.S.

6

Percussion

214

217

♩ = 99,600105

42

49

10

65

29

100

10

115

28

149

10

165

4

Jazz Guitar

175

182

189

195

204

210

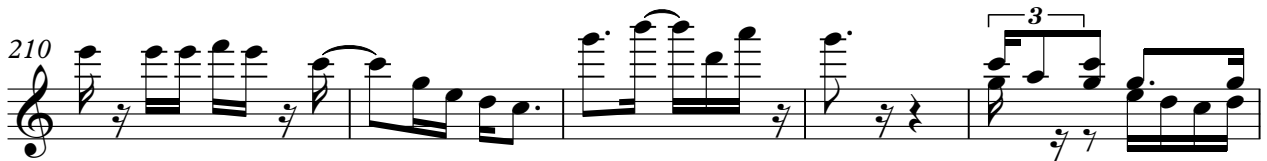

215

♩ = 99,600105

8

15

22

29

36

43

49

55

61

# Renato Zero - Marche A L`Ombre

Banjo

♩ = 99,600105

8

15

22

29

36

40

53

59

66

73

80

87

94

**14**

113

120

127

134

141

160

167

174

181

188

193

Electric Bass

Renato Zero - Marche A L`Ombre

♩ = 99,600105

2

10

19

28

36

45

55

64

72

81

V.S.

90

100

109

118

126

135

144

154

163

172

180

188

197

207

213

♩ = 99,600105

41

47

54 2 37 3

97

103 2 37 3

146

153 40 3

198

205 2

210 2 5

Violin

Renato Zero - Marche A L`Ombre

♩ = 99,600105

72

79

87

96

107

125

132

139

149

158

2

Violin

196

19

# Renato Zero - Marche A L`Ombre

Solo

♩ = 99,600105

2

6

10

14

18

22

26

29

33

37

V.S.

41

45

49

53

57

61

65

69

73

77

81

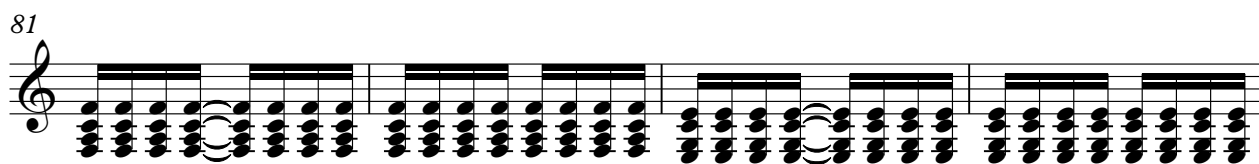

85

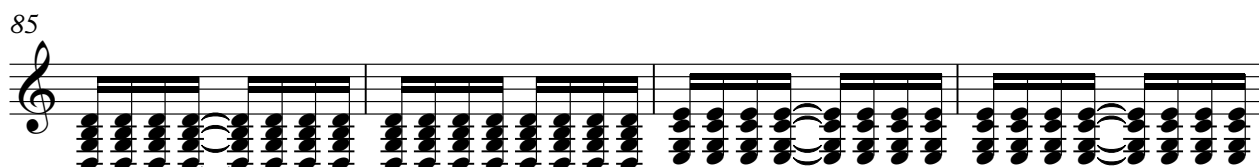

89

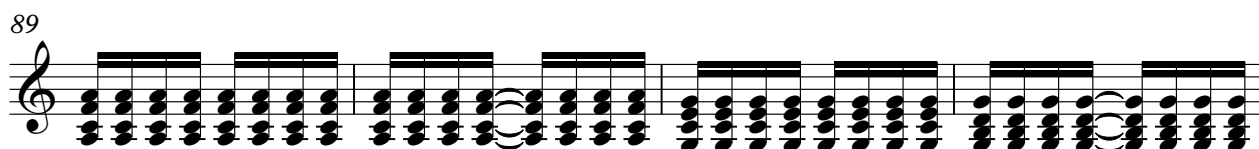

93

97

101

105

109

113

117

V.S.

121

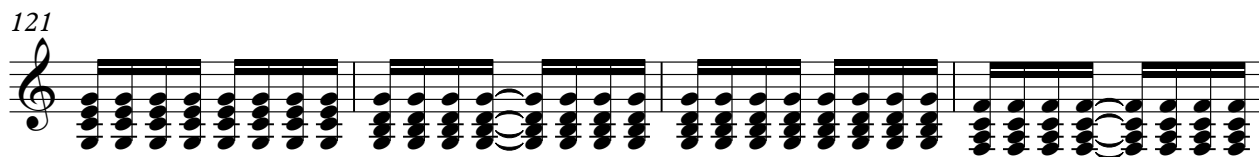

125

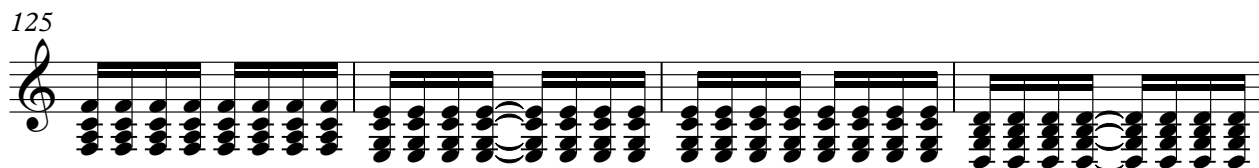

129

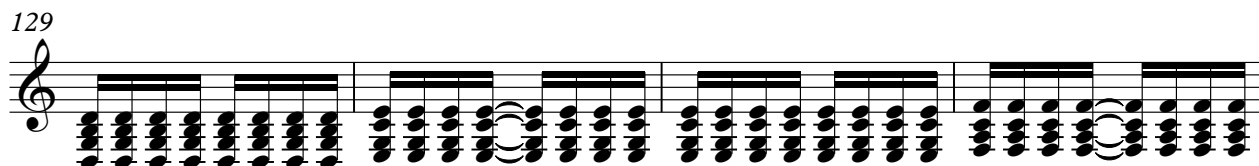

133

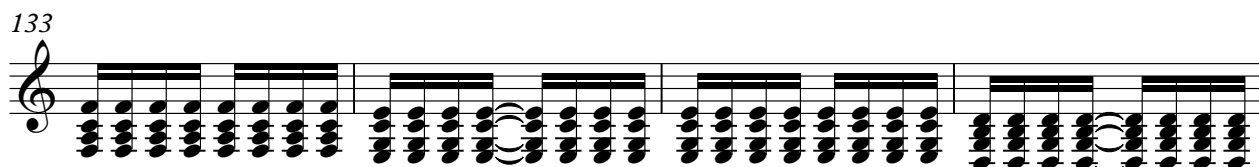

137

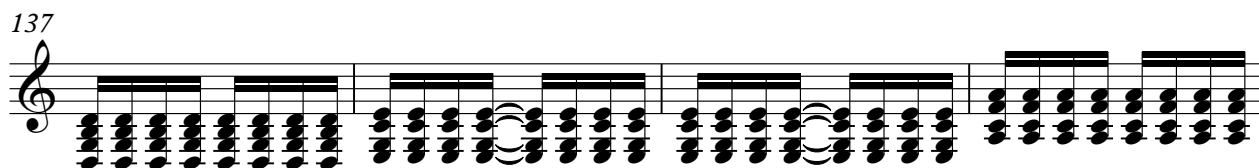

141

145

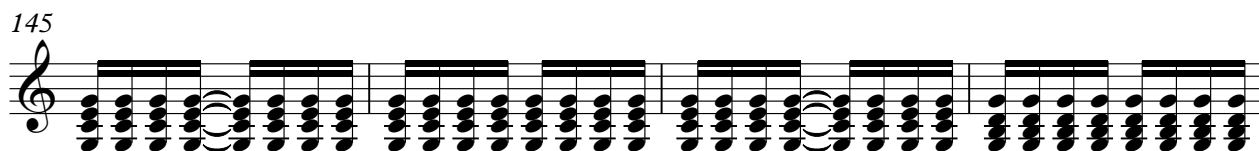

149

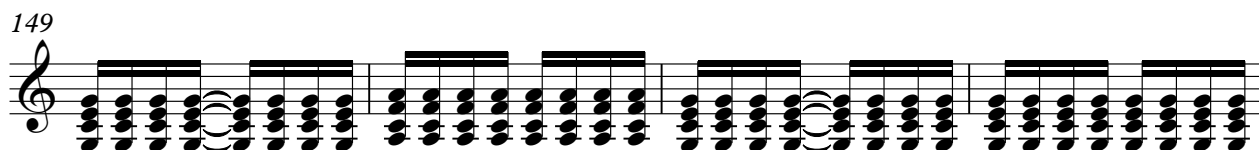

153

157

161

165

169

173

177

181

185

189

193

197

V.S.

201

205

210

214

216
