

# Renato Zero - Mistral Gagnant 2

$\text{♩} = 120,000000$

Oboe

Cabasa

Solo

Solo

6

Solo

Solo

10

Ob.

Solo

Solo

13

Ob.

Solo

Solo

17

Ob.

Solo

Solo

21

Ob.

Solo

Solo

25

Ob.

Solo

Solo

29

Ob.

Solo

Solo

33

Ob. 

Solo 

Solo 

37

Ob. 

Solo 

Solo 

41

Ob. 

Solo 

Solo 

45

Ob. 

Solo 

Solo 

49

Ob.

Solo

Solo

53

Ob.

Solo

Solo

57

Ob.

Solo

Solo

61

Ob.

Solo

Solo

65

Ob.

Solo

Solo

69

Cab.

Solo

Solo

73

Cab.

Solo

Solo

77

Ob.

Solo

Solo

81

Ob.

Solo

Solo

85

Ob.

Solo

Solo

89

Ob.

Solo

Solo

93

Ob.

Solo

Solo

97

Ob.

Solo

Solo

101

Ob.

Solo

Solo

105

Ob.

Solo

Solo

109

Solo

112

Solo

114

Solo

# Renato Zero - Mistral Gagnant 2

Oboe

♩ = 120,000000

**10**

15

20

25

30

35

41

46

51

56

V.S.

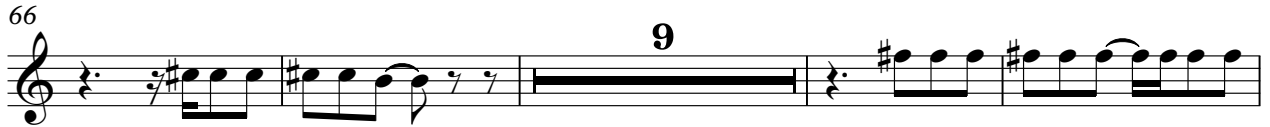

♩ = 120,000000

**68**

73

**40**

# Renato Zero - Mistral Gagnant 2

Solo

♩ = 120,000000

2

8

13

18

23

29

35

41

46

51

V.S.

57

63

68

74

79

84

90

96

101

106

Solo

3

110

113

# Renato Zero - Mistral Gagnant 2

Solo

♩ = 120,000000

2

7

11

16

22

27

32

37

42

47

V.S.

102

11