

Renato Zero - Mon Beauf

♩ = 126,999985 ♩ = 126,999985

Cor Anglais

Percussion

Shamisen

Shamisen

Electric Bass

Electric Bass

Electric Clavichord

chord (R.Sichan ; Ed Warner) %E

MON BEAUF

Bandoneon

Bandoneon

Accordion

Synth Brass

Solo

Applause

Perc. 

E. Bass 

E. Bass 

E. Clav. 

Syn. Br. 

C. A. 

Perc. 

E. Bass 

E. Bass 

E. Clav. 

Syn. Br. 

On choi sit ses cōpains, Mais arhent

12

C. A.

Perc.

E. Bass

E. Bass

E. Clav.

Syn. Br.

sa famille. Y'augonz' mindrien, Qu'arie m'ragine. D'puis c'est de faire, Aloftaut

%A %E

16

C. A.

Perc.

E. Bass

E. Bass

E. Clav.

Syn. Br.

faire a vec... Mais'est pas une af faire, Vuq'c't'uns a c'pauvec, Moheauf,

%A

19

C. A.

Perc.

E. Bass

E. Bass

E. Clav.

Syn. Br.

Solo

%B %E %A

mdre auf. Il lui a fait quatre gosses Pour toucher

22

C. A.

Perc.

E. Bass

E. Bass

E. Clav.

Syn. Br.

Solo

%E %A

les al loc's, 'Lui fait l'coup d'la nuit d'noces Des qu'elle est

24

C. A.

Perc.

E. Bass

E. Bass

E. Clav.

Syn. Br.

Solo

%E %F#

plus en cloque. Cet es pece de trou duc' Qu'a fait dix

26

C. A.

Perc.

E. Bass

E. Bass

E. Clav.

Syn. Br.

Solo

%A %E %F#

ans d'le gion, Sesmomes il les e duque A grandsoups

28

C. A.

Perc.

E. Bass

E. Bass

E. Clav.

Syn. Br.

Solo

%B %A

d'cein tu ron. Le jour ou les cons i ront

30

C. A.

Perc.

E. Bass

E. Bass

E. Clav.

Syn. Br.

Solo

%E %B

poin ter, On l'ver ra au bu reau d'embrauche..

32

C. A.

Perc.

E. Bass

E. Bass

E. Clav.

Syn. Br.

Solo

%Asus4 %A %E %B

Mobœauf. Il a des

35

C. A.

Perc.

E. Bass

E. Bass

E. Clav.

Syn. Br.

%E %A

rou flquettes, Un costard a careaux, Des notches, unecaquette, Et d'ompes

38

C. A.

Perc.

E. Bass

E. Bass

E. Clav.

Syn. Br.

%E

en cro co. Eprend pour un vraimec, Mais il craint un p'tipeu. Pour out dire

41

C. A.

Perc.

E. Bass

E. Bass

E. Clav.

Syn. Br.

Solo

%A %B

il espresque A la li mite du horseu.. Mobeauf, mdrbeauf.

44

C. A.

Perc.

E. Bass

E. Bass

E. Clav. %E %A

Syn. Br.

Solo

A chaque fois qu'il cul bute Une col legue

46

C. A.

Perc.

E. Bass

E. Bass

E. Clav. %E %A

Syn. Br.

Solo

de bu reau, Ou qu'il va s'faire une pute, Ce rin gard,

48

C. A.

Perc.

E. Bass

E. Bass

E. Clav. { %E %F#

Syn. Br.

Solo

ce blai reau, Il dit qu'c'est pas trom per, Que c'est just'

50

C. A.

Perc.

E. Bass

E. Bass

E. Clav. { %A %E %F#

Syn. Br.

Solo

pour l'hy giene. Mais qu'si sa femme l'i mi tait, Il l'as som' rait

52

C. A.

Perc.

E. Bass

E. Bass

E. Clav. %B %A

Syn. Br.

Solo

a coupsd'beignes. Le jour ou les cons s'ront cui

54

C. A.

Perc.

E. Bass

E. Bass

E. Clav. %E %B

Syn. Br.

Solo

si niers, C'est lui qui pre pa r'ra lessaues..

56

C. A.

Perc.

E. Bass

E. Bass

E. Clav.

Syn. Br.

Solo

%Asus4 %A %E

Mon beauf.

58

Perc.

E. Bass

E. Bass

E. Clav.

Band.

Band.

Accord.

Syn. Br.

%B

59

Perc.

E. Bass

E. Bass

E. Clav. %E

Band.

Band.

Accord.

Syn. Br.

60

Perc.

E. Bass

E. Bass

Band.

Band.

Accord.

Syn. Br.

61

Perc.

E. Bass

E. Bass

E. Clav. %A

Band.

Band.

Accord.

Syn. Br.

62

63

64

C. A.

Perc.

E. Bass

E. Bass

E. Clav.

Band.

Band.

Accord.

Syn. Br.

Y'a dans sa

65

C. A.

Perc.

Shami.

Shami.

E. Bass

E. Bass

E. Clav.

%E %A

dis cotheque TouRichard Clayder man, Hrouvca su perchouette, C'dsMzart

Syn. Br.

68

C. A.

Perc.

Shami.

Shami.

E. Bass

E. Bass

E. Clav.

%E

du walkman. Epuis dansa R- 16, Y'a la C. B., tu penses! "Soixanttreize

Syn. Br.

71

C. A.

Perc.

Shami.

Shami.

E. Bass

E. Bass

E. Clav. { %A %B

les sta tions, Tete de noeud en frequence.." Moheauf, mcheauf.

Syn. Br.

Solo

74

C. A.

Perc.

E. Bass

E. Bass

E. Clav. { %E %A

Puis bon jour la cul ture, Il est 'ach'

Syn. Br.

Solo

76

C. A.

Perc.

E. Bass

E. Bass

E. Clav.

Syn. Br.

Solo

%E %A

ment ba laize, T'as qu'a voir ses lec tures, Ca casse des

78

C. A.

Perc.

E. Bass

E. Bass

E. Clav.

Syn. Br.

Solo

%E %F#

bar reau'd'chaise, V. S. D, Pa ris Match, et pis Te

80

C. A.

Perc.

E. Bass

E. Bass

E. Clav.

Syn. Br.

Solo

%A %E %F# %B

le Sepours. Puis biensur chaquan nee, il s'offrele prix Gourourt. Ljour

83

C. A.

Perc.

E. Bass

E. Bass

E. Clav.

Syn. Br.

Solo

%A %E

ou les cons s'ront plus a droite, Y'ap't'etrane chance

85

C. A.

Perc.

E. Bass

E. Bass

E. Clav.

Syn. Br.

Solo

%B %Asus4 %A %E

qu'il vote a gauche.. Mobeauf.

88

C. A.

Perc.

Shami.

Shami.

E. Bass

E. Bass

E. Clav.

Syn. Br.

%B %E

'L'a dore les a ni maux, 'L'a un ber

3

90

C. A.

Perc.

Shami.

Shami.

E. Bass

E. Bass

E. Clav.

Syn. Br.

Appl.

%A

ger allemand Qu'potege ses bi belots, Sop'tiap par te ment. Il'em

93

C. A.

Perc.

Shami.

Shami.

E. Bass

E. Bass

E. Clav.

Syn. Br.

Appl.

%E %A

mena la chasse Fligues p'tits oi seaux, Par que gros de gueulasse, Il ta quine

96

C. A.

Perc.

Shami.

Shami.

E. Bass

E. Bass

E. Clav. %B %E

le moi neu, Mobeauf, mœauf. On choi sit

Syn. Br.

Solo

99

C. A.

Perc.

E. Bass

E. Bass

E. Clav. %A %E

ses co pains, Mais ra r'ment sa fa mille. Y'a un gonz'

Syn. Br.

Solo

101

C. A.

Perc.

E. Bass

E. Bass

E. Clav. %A %E

Syn. Br.

Solo

mine de rien Qu'a ma rie ma fran gine. Il est de

103

C. A.

Perc.

E. Bass

E. Bass

E. Clav. %F# %A %E

Syn. Br.

Solo

v'nu mon beauf, Un beauf a la Ca bu, Un Im be cile,

105

C. A.

Perc.

E. Bass

E. Bass

E. Clav.

Syn. Br.

Solo

et fa cho, Mais heurus' ment co cu. Quand l'soileil brille ra qu'our

%F# %B %A

108

C. A.

Perc.

E. Bass

E. Bass

E. Clav.

Syn. Br.

Solo

les cons, Il au ra les o reil les qui chauffent..

%E %B

110

C. A.

Perc.

E. Bass

E. Bass

E. Clav.

Syn. Br.

Solo

%Asus4 %A %E %B

Mdaauf.

113

Perc.

Shami.

Shami.

E. Bass

E. Bass

E. Clav.

Syn. Br.

Appl.

%E %A

116

Perc.

Shami.

Shami.

E. Bass

E. Bass

E. Clav.

Syn. Br.

Appl.

%E

119

- Perc.**: Features a rhythmic pattern of eighth notes with 'x' marks above them, indicating a specific percussive sound.
- E. Bass**: Two staves in bass clef. The upper staff has a melodic line with eighth notes and accents. The lower staff has a bass line with chords and eighth notes.
- Syn. Br.**: A staff in treble clef with a complex melodic line consisting of many sixteenth notes.

122

Perc.

Shami.

Shami.

E. Bass

E. Bass

E. Clav.

Syn. Br.

Appl.

%A

125

127

Perc.

Shami.

Shami.

E. Bass

E. Bass

E. Clav. %A %Editions MIDISONG

Syn. Br.

Appl.

Cor Anglais

Renato Zero - Mon Beauf

$\text{♩} = 126,999985$ $\text{♩} = 126,999985$

8

13

17

21

24

27

31

36

40

44

Copyright Midi Musique 1996
Copyright Midi Musique 1996

V.S.

48

51

54

58

68

72

76

79

83

87

92

96

100

103

107

110

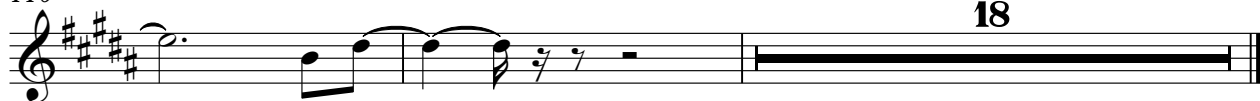

Percussion

Renato Zero - Mon Beauf

♩ = 126,999985

7

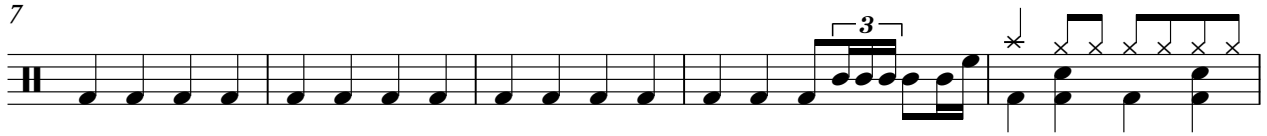

12

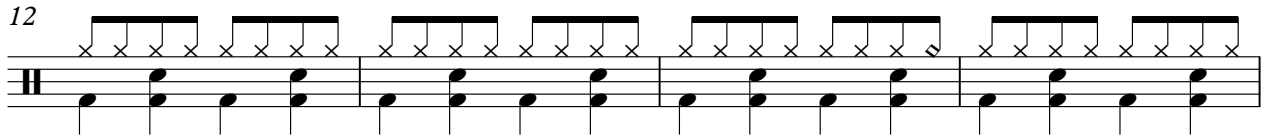

16

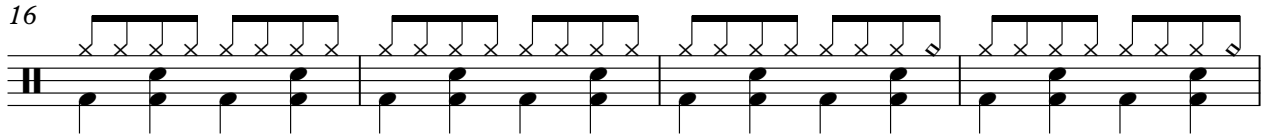

20

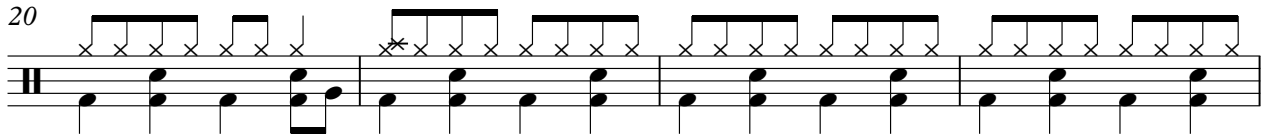

24

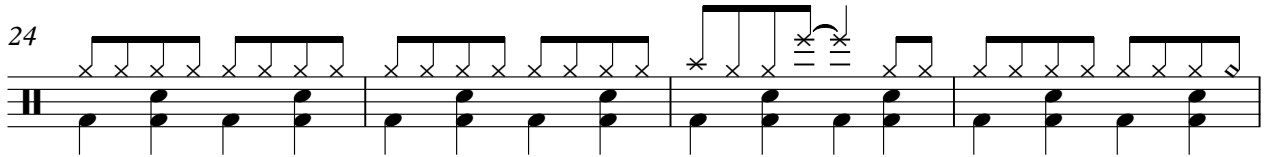

28

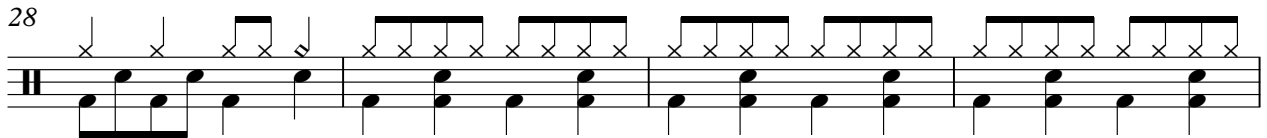

32

36

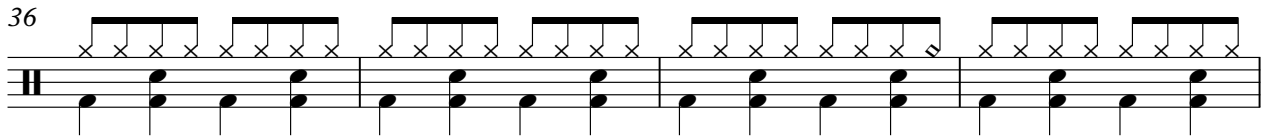

40

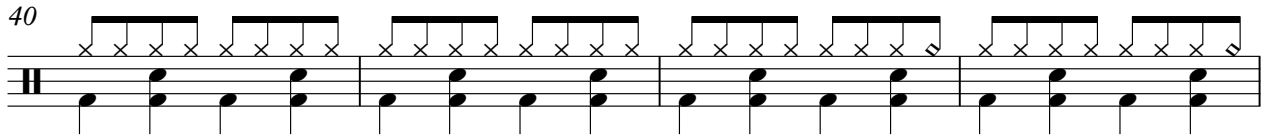

Copyright Midi Musique 1996
Copyright Midi Musique 1996

V.S.

44

48

52

56

60

64

68

72

76

80

Percussion

84

88

92

96

100

104

108

112

116

120

V.S.

4

Percussion

124

127

Shamisen

Renato Zero - Mon Beauf

♩ = 126,999985 126,999985

63

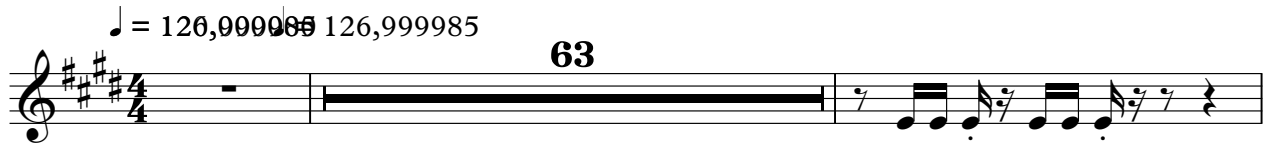

66

69

72

16

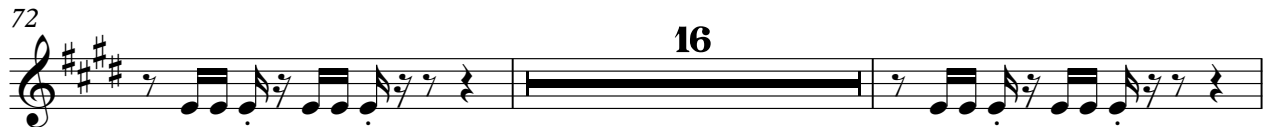

90

93

95

16

Copyright Midi Musique 1996
Copyright Midi Musique 1996

113

116

119

122

125

127

Shamisen

Renato Zero - Mon Beauf

♩ = 126,999985 126,999985

63

66

69

72

16

90

93

95

16

Copyright Midi Musique 1996
Copyright Midi Musique 1996

113

116

119

122

125

127

Electric Bass Renato Zero - Mon Beauf

♩ = 126,999985 ♩ = 126,999985
5

10

16

22

28

34

40

46

52

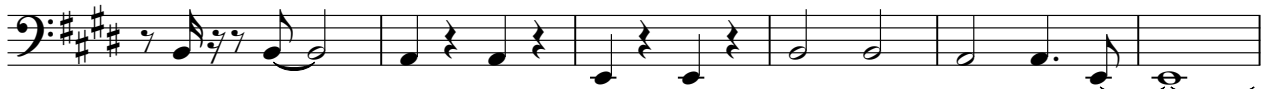

58

Copyright Midi Musique 1996
Copyright Midi Musique 1996

V.S.

62

66

72

78

83

90

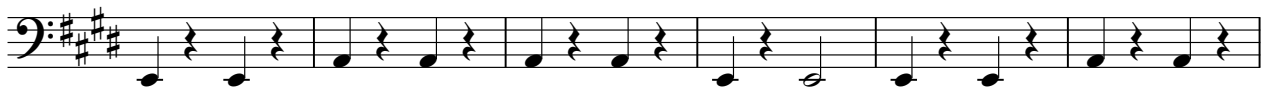

96

102

107

113

117

121

125

127

Electric Bass Renato Zero - Mon Beauf

$\text{♩} = 126,000000,999985$
5

10

14

18

21

23

25

27

30

31

Copyright Midi Musique 1996
Copyright Midi Musique 1996

2

Electric Bass

35

39

43

46

48

50

53

55

59

61

Electric Bass

63

66

70

74

77

79

81

84

86

Electric Bass

89

93

97

100

102

104

107

109

113

117

Electric Bass

5

121

125

127

Renato Zero - Mon Beau

Electric Clavichord

♩ = 126,999985 ♩ = 126,999985
 chord (R. Sitchan ; Ed Warner) %E

MON BEAUF

Oh sit

11 %E %A %E %A

seins Maint sa faille Y gonz miden Quie n'ime. Du isch faire, Afau faire Mais un fe Vu's an

18 %B %E %A %E %A %E

qu'au Meauf, r'beauf. Ilu q'asse B'ouher leu's' L'air up d'hauc' d'ess'hauc' C'es

25 %F# %A %E %F# %B %A %E %B

duuc' Q'haix ang'ien S'ouls'le qu'au d'ou's' c'ain. Jour l'ous' r'ont point' On au beau d'anche..

32 %Asus4 %A %E %B %E %A

Meauf. Ilas r'ont d'ou's' au d'ou's' u'as' t'ou's' pes' e'cos' p'end

39 %E %A %B %E %A

pour' Meauf, r'beauf. cl'af'ou's' d'hauc' U'hauc'

46 %E %A %E %F# %A %E %F# %B

d'beau Qu'is' faire' Q'ard, d'beau, d'it' est p'aper' Q'is' t'ou's' d'hauc' l'hauc' d'hauc' d'hauc' d'hauc'

53 %A %E %B %Asus4 %E %B %E 2

l'ous' r'ont s'nic' d'hauc' p'ra' d'hauc' Meauf.

Electric Clavichord

61 %A 2 %B %E %A %E

Yas d'ocq To Bard Chyan, Doucpen Gfistot d'auk Puidas R6, Y'a C.

70 %A %B %E %A %E

Pan's Strize lesian, Tancud q'ru Meuf, rheauf. P'jour laure, l'at'chmeuz, l'at'air

77 %A %E %F# %A %E %F# %B %A

sd'ares, Casus b'ha'ise, SD, Pa'atchep'fe S'entrs. P'is'ha'que, s'iff'ec' Court. J'eur o'les s'plus

84 %E %B %A %E %B %E

al'rop' d'ance qu'ot' gauche.. Meuf. 'D'ess an'au' l'at'ber gal'and' Qu'ige

91 %A %E %A %B

sd'ot' Sp'ip p'ant' l'emmen'ha' s'g'ues' s'au' Pa'g'os gl'asse, l'aine l'at' Meuf, rheauf.

98 %E %A %E %A %E %F# %A %E

Q'nsit s'p'oins, l'at'ent s'aille' Y'gon'z' m'ide' Q'ue' r'ig'ine. l'at' v'heauf' l'at' l'au' l'at'ile,

105 %F# %B %A %E %B %A %E

et' d'Y'as' s' ment'ou' Quand l'at' r'it' p'our les'ons' J'at' s' ord' d'at'uffent.. Meuf.

112 %B %E 2 %A %E %A

Electric Clavichord

120

%E %A

125

%E %A

2 2

%Editions MIDI

Bandoneon

Renato Zero - Mon Beauf

♩ = 126,999985 ♩ = 126,999985

56

59

60

61

62

63

64

65

Copyright Midi Musique 1996
Copyright Midi Musique 1996

Bandoneon

Renato Zero - Mon Beauf

♩ = 126,999986 ♩ = 126,999985

56

59

60

61

62

63

64

Copyright Midi Musique 1996
Copyright Midi Musique 1996

Accordion

Renato Zero - Mon Beauf

♩ = 126,999985 ♩ = 126,999985

56

59

60

61

62

63

64

V.S.

Copyright Midi Musique 1996
Copyright Midi Musique 1996

2

Accordion

65

65

Synth Brass

106

112

115

119

123

126

Solo

Renato Zero - Mon Beauf

♩ = 126,999985 ♩ = 126,999985

17

22

27

32

44

49

54

57

9

15

Copyright Midi Musique 1996
Copyright Midi Musique 1996

