

Rene & Het Goede Doel Froger - Alles Kan Een Mens Gelukkig Maken

♩ = 85,000282

DRUMS

#PIPE ORG3

MARIMBA

JAZZ GTR

MUTED GTR

CLEAN GTR

DISTORTION

GTHARMONIC

FINGERDBAS

CHOIR AAHS

SYNVOX

♩ = 85,000282

SYN STR 2

12

DRUMS

JAZZ GTR

MUTED GTR

CLEAN GTR

DISTORTION

FINGERDBAS

SYN STR 2

15

DRUMS

JAZZ GTR

MUTED GTR

CLEAN GTR

DISTORTION

FINGERDBAS

SYN STR 2

18

DRUMS

#PIPE ORG3

MARIMBA

JAZZ GTR

MUTED GTR

CLEAN GTR

DISTORTION

FINGERDBAS

SYNVOX

21

DRUMS

#PIPE ORG3

MARIMBA

JAZZ GTR

MUTED GTR

CLEAN GTR

DISTORTION

FINGERDBAS

CHOIR AAHS

SYNVOX

24

DRUMS

#PIPE ORG3

MARIMBA

JAZZ GTR

MUTED GTR

CLEAN GTR

DISTORTION

FINGERDBAS

CHOIR AAHS

SYNVOX

27

DRUMS

#PIPE ORG3

MARIMBA

JAZZ GTR

MUTED GTR

CLEAN GTR

DISTORTION

FINGERDBAS

SYNVOX

30

DRUMS

#PIPE ORG3

MARIMBA

JAZZ GTR

MUTED GTR

CLEAN GTR

DISTORTION

FINGERDBAS

CHOIR AAHS

33

DRUMS

#PIPE ORG3

MARIMBA

JAZZ GTR

MUTED GTR

CLEAN GTR

DISTORTION

FINGERDBAS

CHOIR AAHS

SYN STR 2

36

DRUMS

MARIMBA

JAZZ GTR

MUTED GTR

CLEAN GTR

DISTORTION

FINGERDBAS

SYN STR 2

39

DRUMS

MARIMBA

JAZZ GTR

MUTED GTR

CLEAN GTR

DISTORTION

FINGERDBAS

SYN STR 2

42

DRUMS

#PIPE ORG3

MARIMBA

JAZZ GTR

MUTED GTR

CLEAN GTR

DISTORTION

FINGERDBAS

SYNVOX

45

DRUMS

#PIPE ORG3

MARIMBA

JAZZ GTR

MUTED GTR

CLEAN GTR

DISTORTION

FINGERDBAS

CHOIR AAHS

SYNVOX

48

DRUMS

#PIPE ORG3

MARIMBA

JAZZ GTR

MUTED GTR

CLEAN GTR

DISTORTION

FINGERDBAS

CHOIR AAHS

SYNVOX

51

DRUMS

#PIPE ORG3

MARIMBA

JAZZ GTR

MUTED GTR

CLEAN GTR

DISTORTION

FINGERDBAS

SYNVOX

54

DRUMS

#PIPE ORG3

MARIMBA

JAZZ GTR

MUTED GTR

CLEAN GTR

DISTORTION

FINGERDBAS

CHOIR AAHS

57

DRUMS

#PIPE ORG3

MARIMBA

JAZZ GTR

MUTED GTR

CLEAN GTR

DISTORTION

FINGERDBAS

CHOIR AAHS

SYN STR 2

66

DRUMS

#PIPE ORG3

MARIMBA

JAZZ GTR

MUTED GTR

CLEAN GTR

DISTORTION

FINGERDBAS

SYNVOX

69

DRUMS

#PIPE ORG3

MARIMBA

JAZZ GTR

MUTED GTR

CLEAN GTR

DISTORTION

FINGERDBAS

CHOIR AAHS

SYNVOX

72

DRUMS

#PIPE ORG3

MARIMBA

JAZZ GTR

MUTED GTR

CLEAN GTR

DISTORTION

FINGERDBAS

CHOIR AAHS

SYNVOX

75

DRUMS

#PIPE ORG3

MARIMBA

JAZZ GTR

MUTED GTR

CLEAN GTR

DISTORTION

FINGERDBAS

CHOIR AAHS

SYNVOX

78

DRUMS

#PIPE ORG3

MARIMBA

JAZZ GTR

MUTED GTR

CLEAN GTR

DISTORTION

FINGERDBAS

CHOIR AAHS

81

DRUMS

#PIPE ORG3

MARIMBA

JAZZ GTR

MUTED GTR

CLEAN GTR

DISTORTION

FINGERDBAS

CHOIR AAHS

SYNVOX

84

DRUMS

#PIPE ORG3

MARIMBA

JAZZ GTR

MUTED GTR

CLEAN GTR

DISTORTION

FINGERDBAS

CHOIR AAHS

SYNVOX

87

DRUMS

#PIPE ORG3

MARIMBA

JAZZ GTR

MUTED GTR

CLEAN GTR

DISTORTION

FINGERDBAS

CHOIR AAHS

89

DRUMS

#PIPE ORG3

MARIMBA

JAZZ GTR

MUTED GTR

CLEAN GTR

DISTORTION

GTHARMONIC

FINGERDBAS

CHOIR AAHS

SYNVOX

SYN STR 2

DRUMS

Rene & Het Goede Doel Froger - Alles Kan Een Mens C

$\text{♩} = 85,000282$

7

9

12

16

19

22

25

28

31

V.S.

DRUMS

34

38

41

44

47

50

53

56

59

62

DRUMS

65

68

71

74

77

80

83

86

89

♩ = 85,000282

16

24

33

8

48

57

64

71

78

84

88

2

MARIMBA

Rene & Het Goede Doel Froger - Alles Kan Een Mens C

♩ = 85,000282

4

8

18

21

24

27

30

33

36

39

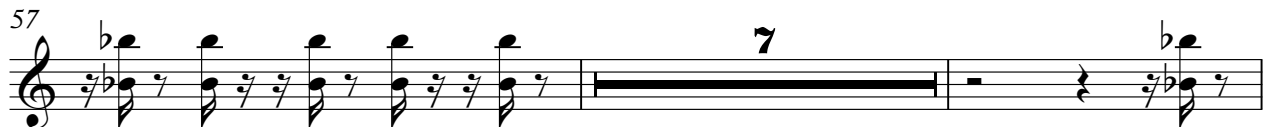

MARIMBA

78

81

84

87

89

♩ = 85,000282

8

11

14

17

20

23

27

30

34

37

40

43

46

50

53

56

60

63

67

70

74

77

80

84

87

MUTED GTR

Rene & Het Goede Doel Froger - Alles Kan Een Mens C

♩ = 85,000282

4

8

10

12

14

16

18

20

23

25

V.S.

27

29

32

34

36

38

40

42

44

47

49

51

53

56

65

68

71

73

75

77

80

82

84

87

89

♩ = 85,000282

4

8

11

14

17

20

23

26

29

32

DISTORTION

Rene & Het Goede Doel Froger - Alles Kan Een Mens C

♩ = 85,000282

4

12 2

22

29

35 2

45

52

58

63

69

V.S.

DISTORTION

73

78

84

88

♩ = 85,000282

3

8

81 2

♩ = 85,000282

4

8

11

14

17

20

23

26

29

32

V.S.

35

38

41

44

47

50

53

56

59

62

CHOIR AAHS

Rene & Het Goede Doel Froger - Alles Kan Een Mens C

♩ = 85,000282

20 4

30

12

49

4 11

69

3

78

3

86

2

♩ = 85,000282

16

22

4

12

42

4

51

11

67

3

75

3

83

5

2

♩ = 85,000282

4

12

16

35

16

58

58

63

25 2