

Rene e Ronaldo - E Amor Demais

♩ = 71,000038

The musical score is arranged in a system with the following parts from top to bottom:

- Percussion:** A drum set part in 4/4 time, showing a simple pattern of snare and bass drum hits.
- Electric Guitar (1):** A guitar part in 4/4 time, featuring a melodic line with some sustained notes.
- Electric Guitar (2):** A second guitar part in 4/4 time, mostly consisting of rests.
- Electric Guitar (3):** A third guitar part in 4/4 time, with a melodic line that includes a triplet.
- 5-string Electric Bass:** A bass line in 4/4 time, providing a steady accompaniment.
- Synth Strings (2):** A second string part in 4/4 time, playing sustained notes with long phrasing lines.
- Lead 8 (Bass + Lead):** A part in 4/4 time, which is currently empty.

♩ = 71,000038

5

E. Gtr.

E. Gtr.

E. Bass

Syn. Str.

Syn. Str.

Lead 8

Solo

8

E. Bass

Syn. Str.

Syn. Str.

Lead 8

Solo

11

E. Bass

Syn. Str.

Syn. Str.

Lead 8

Solo

14

Perc.

E. Gtr.

E. Bass

Syn. Str.

Syn. Str.

Lead 8

Solo

17

Perc.

E. Gtr.

E. Gtr.

E. Bass

Syn. Str.

Lead 8

Solo

19

Perc.

E. Gtr.

E. Gtr.

E. Gtr.

E. Bass

Syn. Str.

Lead 8

Solo

21

The musical score consists of the following parts:

- Perc.**: Percussion part with a complex rhythmic pattern of eighth and sixteenth notes, including accents and rests.
- E. Gtr.**: Three electric guitar staves. The top staff is mostly silent with a few notes at the end. The middle staff plays a series of chords and a melodic line. The bottom staff has a few notes at the end.
- E. Bass**: Electric bass line with a steady eighth-note rhythm and some melodic movement.
- Syn. Str.**: Two synthesizer string parts. The top staff has a few notes at the end. The bottom staff plays a series of chords and a melodic line.
- Lead 8**: Lead guitar part with a melodic line of eighth notes.
- Solo**: Solo guitar part with a melodic line of eighth notes and some chords.

24

Perc.

E. Gtr.

E. Gtr.

E. Gtr.

E. Bass

Syn. Str.

Syn. Str.

Lead 8

Solo

27

Perc.

E. Bass

Syn. Str.

Syn. Str.

Lead 8

Solo

30

Perc.

E. Gtr.

E. Gtr.

E. Bass

Syn. Str.

Syn. Str.

Lead 8

Solo

||

33

Perc.

E. Bass

Syn. Str.

Syn. Str.

Lead 8

Solo

8

35

Perc.

E. Gtr.

E. Bass

Syn. Str.

Lead 8

Solo

This section of the score covers measures 35 and 36. It features six staves: Percussion (Perc.), Electric Guitar (E. Gtr.), Electric Bass (E. Bass), Synthesizer String (Syn. Str.), Lead 8, and Solo. The Percussion staff shows a complex rhythmic pattern with various note values and rests. The E. Gtr. staff has a melodic line with a long note in measure 35. The E. Bass staff provides a steady bass line. The Syn. Str. staff uses vertical lines to represent chords. The Lead 8 staff has a melodic line with eighth notes. The Solo staff features a series of chords and notes.

37

Perc.

E. Gtr.

E. Gtr.

E. Gtr.

E. Bass

Syn. Str.

Lead 8

Solo

This section of the score covers measures 37 and 38. It features seven staves: Percussion (Perc.), Electric Guitar (E. Gtr.), Electric Guitar (E. Gtr.), Electric Guitar (E. Gtr.), Electric Bass (E. Bass), Synthesizer String (Syn. Str.), Lead 8, and Solo. The Percussion staff continues with its rhythmic pattern. The first E. Gtr. staff has a melodic line. The second E. Gtr. staff has a melodic line with a 'dp' marking. The third E. Gtr. staff has a melodic line. The E. Bass staff provides a steady bass line. The Syn. Str. staff uses vertical lines to represent chords. The Lead 8 staff has a melodic line with eighth notes. The Solo staff features a series of chords and notes.

10

43

Perc.

E. Gtr.

E. Gtr.

E. Gtr.

E. Bass

Syn. Str.

Lead 8

Solo

45

Perc.

E. Gtr.

E. Bass

Syn. Str.

Lead 8

Solo

47

Perc.

E. Gtr.

E. Bass

Syn. Str.

Lead 8

Solo

49

Perc.

E. Gtr.

E. Bass

Syn. Str.

Lead 8

Solo

51

Perc.

E. Gtr.

E. Gtr.

E. Gtr.

E. Bass

Syn. Str.

Lead 8

Solo

||

53

Perc.

E. Gtr.

E. Gtr.

E. Gtr.

E. Bass

Syn. Str.

Solo

55

Perc. 

E. Gtr. 

E. Gtr. 

E. Gtr. 

E. Bass 

Syn. Str. 

Lead 8 

Solo 

57

Perc. 

E. Gtr. 

E. Bass 

Syn. Str. 

Lead 8 

Solo 

59

Perc.

E. Gtr.

E. Gtr.

E. Gtr.

E. Bass

Syn. Str.

Lead 8

Solo

61

Perc.

E. Gtr.

E. Gtr.

E. Gtr.

E. Bass

Syn. Str.

Lead 8

Solo

63

Perc.

E. Gtr.

E. Gtr.

E. Gtr.

E. Bass

Syn. Str.

Lead 8

Solo

65

Perc.

E. Gtr.

E. Gtr.

E. Gtr.

E. Bass

Syn. Str.

Lead 8

Solo

67

Perc.

E. Gtr.

E. Gtr.

E. Gtr.

E. Bass

Syn. Str.

Lead 8

Solo

69

Perc.

E. Gtr.

E. Gtr.

E. Gtr.

E. Bass

Syn. Str.

Solo

71

The musical score consists of the following parts:

- Perc.**: Features a complex rhythmic pattern starting at measure 71, including triplets and various note values.
- E. Gtr.**: Includes melodic lines with slurs and rests.
- E. Gtr.**: Shows chordal textures with notes and slurs.
- E. Bass**: Provides a bass line with notes and slurs.
- Syn. Str.**: Contains two staves, one with a melodic line and another with chordal textures.
- Lead 8**: A staff that remains mostly empty with rests.
- Solo**: Features a melodic line with slurs and rests.

Percussion Rene e Ronaldo - E Amor Demais

$\text{♩} = 71,000038$

14

17

20

23

27

30

33

36

38

40

V.S.

Percussion

43

45

48

51

53

55

57

60

63

65

Percussion

3

68

71

Rene e Ronaldo - E Amor Demais
Electric Guitar

♩ = 71,000038

Rene e Ronaldo - E Amor Demais
Electric Guitar

♩ = 71,000038

14

19

26

9

40

47

53

60

66

70

Rene e Ronaldo - E Amor Demais
Electric Guitar

♩ = 71,000038

3 12

19 2

26 4 7

40 2 7

52 3

56 2 3 3

62

67

71

Rene e Ronaldo - E Amor Demais
5-string Electric Bass

♩ = 71,000038

7

12

17

23

29

35

40

44

49

V.S.

54

59

64

69

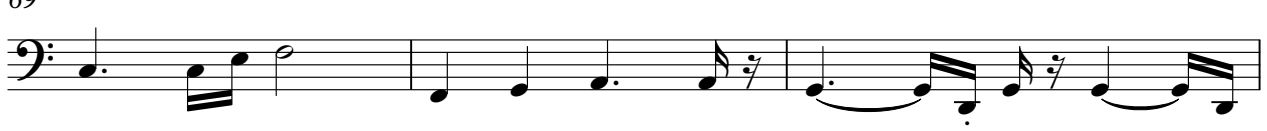

72

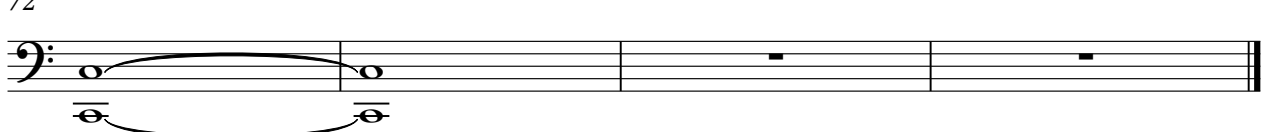

Synth Strings Rene e Ronaldo - E Amor Demais

♩ = 71,000038

5

10

14

7

25

30

33

40

Synth Strings Rene e Ronaldo - E Amor Demais

♩ = 71,000038

3

11

17

23

28

32

37

44

51

57

V.S.

2

Synth Strings

64

70

Rene e Ronaldo - E Amor Demais
Lead 8 (Bass + Lead)

♩ = 71,000038

5

9

12

15

18

21

26

29

33

37

V.S.

Lead 8 (Bass + Lead)

40

43

47

51

57

60

63

66

Rene e Ronaldo - E Amor Demais

Solo

$\text{♩} = 71,000038$

5
10
14
19
23
28
33
38
42

V.S.

47

52

57

61

65

69

72
