

♩ = 128,000000

Piccolo in D \flat

Percussion

Electric Guitar

Fretless Electric Bass

FM Synth

♩ = 128,000000

Tape Sampler Keyboard [Strings]

3

Perc.

E. Gtr.

E. Bass

FM

6

Perc.

E. Gtr.

E. Bass

FM

8

Perc.

E. Bass

FM

11

Perc.

E. Bass

FM

14

17

19

Perc.

E. Bass

FM

Tape Smp. Str

21

Perc.

E. Bass

FM

Tape Smp. Str

23

Perc.

E. Bass

FM

Tape Smp. Str

25

Perc.

E. Bass

FM

Tape Smp. Str

27

Perc.

E. Gtr.

E. Bass

FM

30

Perc.

E. Gtr.

E. Bass

FM

Tape Smp. Str

32

Perc.

E. Bass

FM

Tape Smp. Str

34

Perc.

E. Bass

FM

Tape Smp. Str

36

Perc.

E. Bass

FM

Tape Smp. Str

38

Perc.

E. Gtr.

E. Bass

FM

Tape Smp. Str

41

43

D \flat Picc.

Perc.

E. Gtr.

E. Bass

FM

Tape Smp. Str

45

Db Picc.

Perc.

E. Bass

FM

Tape Smp. Str

47

Db Picc.

Perc.

E. Bass

FM

Tape Smp. Str

49

Db Picc.

Perc.

E. Bass

FM

Tape Smp. Str

51

Db Picc.

Perc.

E. Gtr.

E. Bass

FM

Tape Smp. Str

53

Perc.

E. Gtr.

E. Bass

FM

55

Perc.

E. Bass

FM

Tape Smp. Str

57

Perc.

E. Bass

FM

Tape Smp. Str

59

Perc.

E. Bass

FM

Tape Smp. Str

61

Perc.

E. Bass

FM

Tape Smp. Str

63

Perc.

E. Gtr.

E. Bass

FM

66

Perc.

E. Gtr.

E. Bass

FM

Tape Smp. Str

68

Perc.

E. Bass

FM

Tape Smp. Str

70

Perc.

E. Bass

FM

Tape Smp. Str

72

Perc.

E. Bass

FM

Tape Smp. Str

74

Perc.

E. Gtr.

E. Bass

FM

Tape Smp. Str

77

Perc.

E. Gtr.

E. Bass

FM

79

Perc.

E. Bass

FM

Tape Smp. Str

81

Perc.

E. Bass

FM

Tape Smp. Str

83

Perc.

E. Bass

FM

Tape Smp. Str

85

Perc.

E. Bass

FM

Tape Smp. Str

87

Perc.

E. Gtr.

E. Bass

FM

90

Perc.

E. Gtr.

E. Bass

FM

Tape Smp. Str

92

Perc.

E. Bass

FM

Tape Smp. Str

94

Perc.

E. Bass

FM

Tape Smp. Str

96

Perc.

E. Bass

FM

Tape Smp. Str

98

Perc.

E. Bass

FM

Tape Smp. Str

100

Perc.

E. Bass

FM

Tape Smp. Str

102

Perc.

E. Bass

FM

Tape Smp. Str

104

Perc.

E. Bass

FM

Tape Smp. Str

106

Perc.

E. Bass

FM

Tape Smp. Str

Piccolo in D \flat

$\text{♩} = 128,000000$

41

45

49

56

Percussion

♩ = 128,000000

5

9

13

17

21

25

29

33

37

V.S.

Percussion

41

45

49

53

57

61

65

69

73

77

81

85

89

93

97

101

105

Electric Guitar

♩ = 128,000000

7

18

30

42

53

65

77

88

17

Fretless Electric Bass

♩ = 128,000000

V.S.

52

57

62

67

72

77

82

87

92

97

102

105

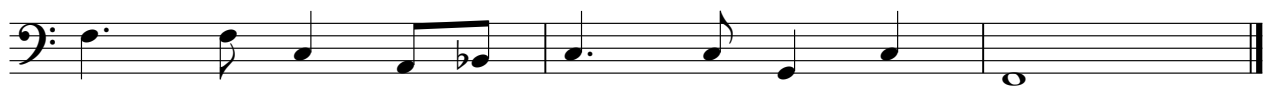

FM Synth

♩ = 128,000000

V.S.

71

77

83

89

95

101

V.S.

105

3

Tape Sampler Keyboard [Strings]

♩ = 128,000000

18

18

21

25

4

4

32

36

4

43

48

55

59

63

70

73

4

4

80

84

4

91

95

99

V.S.

103
