

Rene Froger - Amore De Mis Amore

$\text{♩} = 120,000000$
DRUMS

DRUMS

STEEL GTR

SLAPBASS 2

SLAPBASS

CHOIR AAHS

CHOIR AAH

$\text{♩} = 120,000000$
BRASS 1

BRASS 1

STRINGS

STRINGS

A.PIANO 2

A.PIANO 2

5

DRUMS

STEEL GTR

7

DRUMS

STEEL GTR

BRASS 1

A.PIANO 2

0 0 2 3 0 0 0

0 1 2 0 0 0

3

8

DRUMS

STEEL GTR

SLAPBASS

BRASS 1

A.PIANO 2

0 1 2 0 0 0

0 1 2 0 0 0

6

3

9

DRUMS

STEEL GTR

SLAPBASS

BRASS 1

A.PIANO 2

11

DRUMS

STEEL GTR

SLAPBASS

BRASS 1

A.PIANO 2

13

DRUMS

STEEL GTR

SLAPBASS

A.PIANO 2

MEASURE 13: Drums (snare, hi-hat), Steel Gtr (triplet 3 0 0, triplet 3 0 0, triplet 3 0 0), Slap Bass (quarter, eighth, quarter), A. Piano 2 (chord, quarter, quarter).

MEASURE 14: Drums (snare, hi-hat), Steel Gtr (triplet 3 1 1, triplet 3 0 0, triplet 3 1 1), Slap Bass (quarter, eighth, quarter), A. Piano 2 (chord, quarter, quarter).

15

DRUMS

STEEL GTR

SLAPBASS

A.PIANO 2

MEASURE 15: Drums (snare, hi-hat), Steel Gtr (triplet 2 3 0, triplet 2 3 0, triplet 2 3 0), Slap Bass (quarter, eighth, quarter), A. Piano 2 (chord, quarter, quarter).

MEASURE 16: Drums (snare, hi-hat), Steel Gtr (triplet 3 3 3, triplet 3 3 3, triplet 3 3 3), Slap Bass (quarter, eighth, quarter), A. Piano 2 (chord, quarter, quarter).

17

DRUMS

STEEL GTR

SLAPBASS

A.PIANO 2

MEASURE 17: Drums (snare, hi-hat), Steel Gtr (triplet 4 2 5, triplet 4 2 5, triplet 0 0 0), Slap Bass (quarter, eighth, quarter), A. Piano 2 (chord, quarter, quarter).

MEASURE 18: Drums (snare, hi-hat), Steel Gtr (triplet 0 0 0, triplet 0 0 0, triplet 0 0 0), Slap Bass (quarter, eighth, quarter), A. Piano 2 (chord, quarter, quarter).

19

DRUMS

STEEL GTR

SLAPBASS

A.PIANO 2

21

DRUMS

STEEL GTR

SLAPBASS

A.PIANO 2

23

DRUMS

STEEL GTR

SLAPBASS

A.PIANO 2

25

DRUMS

STEEL GTR

SLAPBASS

A.PIANO 2

27

DRUMS

STEEL GTR

SLAPBASS

A.PIANO 2

28

DRUMS

STEEL GTR

SLAPBASS

A.PIANO 2

Detailed description of the musical score: The score is divided into three systems, each representing a measure of music. Each system contains four staves: Drums, Steel Guitar, Slap Bass, and A. Piano 2.
 - **Measure 25:** The Drums staff has a complex pattern with many 'x' marks indicating specific drum hits. The Steel Guitar staff shows fret numbers: 4, 2, 5, 0, 0, 0, 0, 0, 0, 0, 0, 3. The Slap Bass staff has a simple line with a few notes. The A. Piano 2 staff features a triplet of eighth notes.
 - **Measure 27:** The Drums staff has a similar pattern to measure 25. The Steel Guitar staff shows fret numbers: 0, 1, 0, 1, 0, 4, 4, 4, 2, 5, 0, 0. The Slap Bass staff has a simple line with a few notes. The A. Piano 2 staff features a triplet of eighth notes.
 - **Measure 28:** The Drums staff has a pattern with 'x' marks. The Steel Guitar staff shows fret numbers: 0, 0, 3, 5, 0, 3, 5. The Slap Bass staff has a simple line with a few notes. The A. Piano 2 staff features a triplet of eighth notes.

31

DRUMS

STEEL GTR

SLAPBASS

CHOIR AAH

BRASS 1

A.PIANO 2

32

DRUMS

STEEL GTR

SLAPBASS

CHOIR AAH

BRASS 1

A.PIANO 2

33

DRUMS

STEEL GTR

SLAPBASS

CHOIR AAH

A.PIANO 2

34

DRUMS

STEEL GTR

SLAPBASS

CHOIR AAH

BRASS 1

A.PIANO 2

[MusicNotesLib.com](#) Perfect notes and guitar tabs searcher

37

DRUMS

STEEL GTR

SLAPBASS

CHOIR AAH

BRASS 1

A.PIANO 2

38

DRUMS

STEEL GTR

SLAPBASS

CHOIR AAH

BRASS 1

A.PIANO 2

Detailed description of the musical score: The score is for measures 37 and 38.
Measure 37:
- DRUMS: A complex pattern of eighth and sixteenth notes with various articulations.
- STEEL GTR: Three staves (T, A, B) showing triplets and sixteenth notes.
- SLAPBASS: A line of eighth notes with slurs.
- CHOIR AAH: A sustained chord.
- BRASS 1: A few notes with slurs.
- A.PIANO 2: A line of chords and single notes.
Measure 38:
- DRUMS: Similar pattern to measure 37.
- STEEL GTR: Continues the triplet and sixteenth note patterns.
- SLAPBASS: Continues the eighth note line.
- CHOIR AAH: Sustained chord.
- BRASS 1: A few notes.
- A.PIANO 2: Continues the chordal accompaniment.

39

DRUMS

STEEL GTR

SLAPBASS

CHOIR AAH

BRASS 1

A.PIANO 2

40

DRUMS

STEEL GTR

SLAPBASS

CHOIR AAH

BRASS 1

A.PIANO 2

41

DRUMS

STEEL GTR

SLAPBASS

CHOIR AAH

A.PIANO 2

42

DRUMS

STEEL GTR

SLAPBASS

CHOIR AAH

BRASS 1

A.PIANO 2

43

DRUMS

STEEL GTR

SLAPBASS

CHOIR AAH

A.PIANO 2

44

DRUMS

SLAPBASS

A.PIANO 2

45

DRUMS

SLAPBASS

A.PIANO 2

46

DRUMS

SLAPBASS

A.PIANO 2

47

DRUMS

SLAPBASS

A.PIANO 2

48

DRUMS

SLAPBASS

A.PIANO 2

49

DRUMS

SLAPBASS

A.PIANO 2

50

DRUMS

SLAPBASS

A.PIANO 2

50

51

51

DRUMS

SLAPBASS

A.PIANO 2

51

52

52

DRUMS

SLAPBASS

BRASS 1

A.PIANO 2

52

53

53

DRUMS

SLAPBASS

BRASS 1

A.PIANO 2

54

DRUMS

SLAPBASS

BRASS 1

A.PIANO 2

55

DRUMS

SLAPBASS

BRASS 1

A.PIANO 2

56

DRUMS

SLAPBASS

BRASS 1

STRINGS

A.PIANO 2

57

DRUMS

SLAPBASS

BRASS 1

STRINGS

A.PIANO 2

58

DRUMS

SLAPBASS

BRASS 1

STRINGS

A.PIANO 2

59

59

DRUMS

SLAPBASS

BRASS 1

STRINGS

A.PIANO 2

60

DRUMS

SLAPBASS

BRASS 1

STRINGS

A.PIANO 2

61

DRUMS

SLAPBASS

BRASS 1

STRINGS

A.PIANO 2

62

DRUMS

SLAPBASS

BRASS 1

STRINGS

A.PIANO 2

63

63

DRUMS

SLAPBASS

BRASS 1

STRINGS

A.PIANO 2

64

64

DRUMS

STEEL GTR

SLAPBASS

CHOIR AAH

BRASS 1

A.PIANO 2

65

DRUMS

STEEL GTR

SLAPBASS

CHOIR AAH

BRASS 1

A.PIANO 2

66

DRUMS

STEEL GTR

SLAPBASS

CHOIR AAH

BRASS 1

A.PIANO 2

67

DRUMS

STEEL GTR

SLAPBASS

CHOIR AAH

BRASS 1

A.PIANO 2

68

DRUMS

STEEL GTR

SLAPBASS

CHOIR AAH

A.PIANO 2

0 2 11 10 11 0 2 11 10 0 10 11 2 2

0 7 9 9 0 9 0 4

69

DRUMS

STEEL GTR

SLAPBASS

CHOIR AAH

BRASS 1

A.PIANO 2

3 12 12 3 12 0 12 12 3 3

0 10 12 10 0 0

70

DRUMS

STEEL GTR

SLAPBASS

CHOIR AAH

A.PIANO 2

71

DRUMS

STEEL GTR

SLAPBASS

CHOIR AAH

BRASS 1

A.PIANO 2

74

DRUMS

STEEL GTR

SLAPBASS

CHOIR AAH

BRASS 1

A.PIANO 2

Measure 74: DRUMS (snare, hi-hat, kick), STEEL GTR (TAB: 3, 10, 13, 12, 14, 10, 9, 3, 2, 10, 13, 12, 14, 3, 10, 13, 12, 10, 2, 3), SLAPBASS (bass line), CHOIR AAH (AAH), BRASS 1 (brass line), A.PIANO 2 (piano accompaniment).

Measure 75: DRUMS (snare, hi-hat, kick), STEEL GTR (TAB: 3, 10, 12, 10, 3, 12, 12, 10, 10, 12, 12, 10, 10, 3, 2, 3), SLAPBASS (bass line), CHOIR AAH (AAH), BRASS 1 (brass line), A.PIANO 2 (piano accompaniment).

75

DRUMS

STEEL GTR

SLAPBASS

CHOIR AAH

BRASS 1

A.PIANO 2

Measure 75: DRUMS (snare, hi-hat, kick), STEEL GTR (TAB: 3, 10, 12, 10, 3, 12, 12, 10, 10, 12, 12, 10, 10, 3, 2, 3), SLAPBASS (bass line), CHOIR AAH (AAH), BRASS 1 (brass line), A.PIANO 2 (piano accompaniment).

Measure 76: DRUMS (snare, hi-hat, kick), STEEL GTR (TAB: 3, 10, 12, 10, 3, 12, 12, 10, 10, 12, 12, 10, 10, 3, 2, 3), SLAPBASS (bass line), CHOIR AAH (AAH), BRASS 1 (brass line), A.PIANO 2 (piano accompaniment).

76

DRUMS

STEEL GTR

SLAPBASS

CHOIR AAH

A.PIANO 2

0 2 11 10 9 7 10 11 10 0 2 11 10 0 10 11 2 2

77

DRUMS

STEEL GTR

SLAPBASS

CHOIR AAH

BRASS 1

A.PIANO 2

3 12 12 10 12 12 10 12 0 12 12 3 3

78

DRUMS

STEEL GTR

SLAPBASS

CHOIR AAH

A.PIANO 2

79

DRUMS

STEEL GTR

SLAPBASS

CHOIR AAH

BRASS 1

80

DRUMS

STEEL GTR

SLAPBASS

CHOIR AAH

BRASS 1

84

STEEL GTR

92

STEEL GTR

100

STEEL GTR

108

STEEL GTR

116

STEEL GTR

124

DRUMS

Detailed description of the musical score: The score is for a 12-string guitar, drums, slap bass, choir, and brass. The 12-string guitar part is the most prominent, with a repeating pattern of fret 12 on all strings across measures 84-91, 92-99, 100-107, 108-115, and 116-123. The drums part has a complex rhythmic pattern in the first measure (80-83), followed by rests. The slap bass, choir, and brass parts have specific melodic and harmonic contributions in the first measure, followed by rests. The score is divided into measures 80-83, 84-91, 92-99, 100-107, 108-115, 116-123, and 124.

132

DRUMS

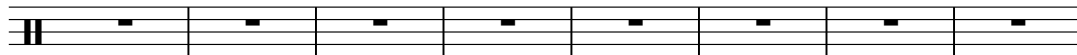

140

DRUMS

148

DRUMS

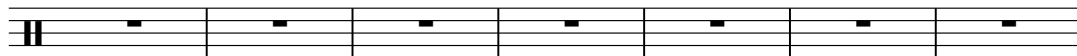

155

DRUMS

DRUMS

Rene Froger - Amore De Mis Amore

♩ = 120,000000
DRUMS **3**

6

8

10

12

15

18

21

24

27

V.S.

29

31

33

35

37

39

41

43

45

47

DRUMS

3

49

51

53

55

57

59

61

63

65

67

V.S.

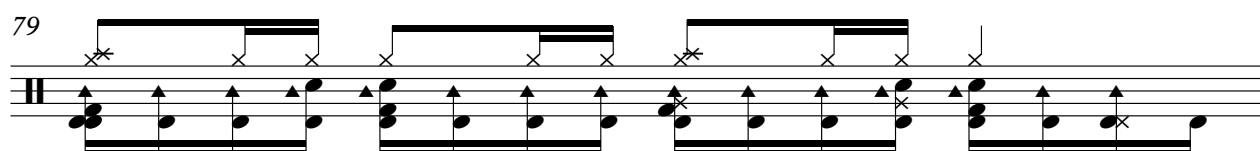
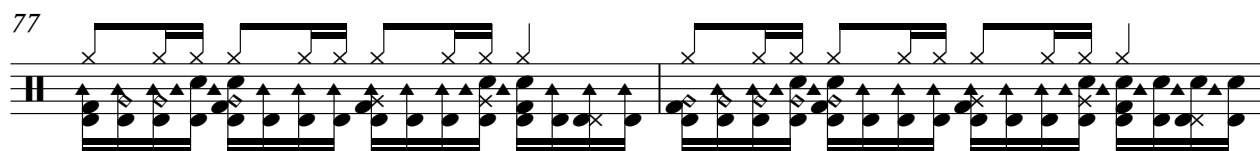
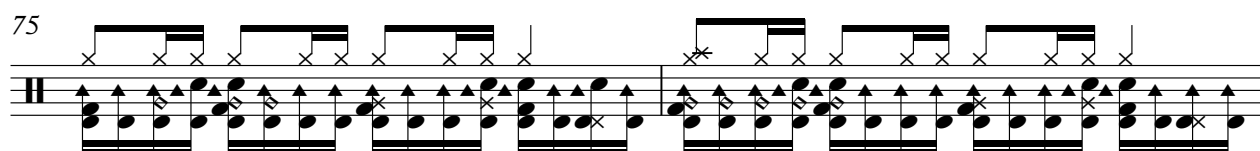
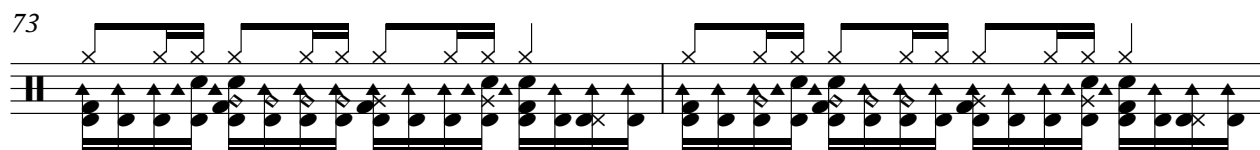
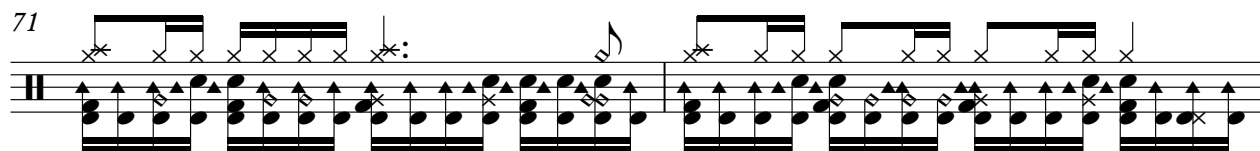
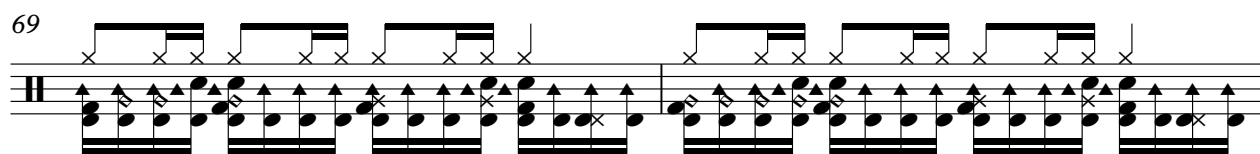

Rene Froger - Amore De Mis Amore

STEEL GTR

♩ = 120,000000
STEEL GTR

3

D	0	2	2	0	0	2	0	0	0	2	0	2	0	4	2	2	2
T	1	1	1	1	1	1	1	0	0	0	0	0	0	4	0	0	4
A	0	0	0	0	0	0	0	0	3	3	3	3	3	5	2	2	5
B	0	2	2	0	0	2	0	0	5	7	5	7	5	4	4	4	4

7

T	0	0	0	0	0	0	0	0	0	2	2	0	0	2	0	0	0	2	2	0	0	2	0	4	2	2	2	2
A	0	0	0	0	0	0	0	0	0	0	0	0	0	0	0	0	0	0	0	0	0	0	0	2	0	0	2	2
B	0	0	2	3	0	0	0	0	0	2	2	0	0	2	0	0	3	3	3	3	3	3	3	5	2	2	5	5

11

T	0	0	0	0	0	0	0	0	3	3	3	3	3	3	3	3	3	3	0	3	2	2	2
A	3	3	3	3	3	3	3	3	0	0	0	0	0	0	0	0	0	0	0	0	0	0	0
B	5	5	5	5	5	5	5	5	0	0	0	0	0	0	0	0	5	5	5	5	3	3	3

16

T	3	3	3	3	3	3	3	3	0	0	0	0	0	0	0	0	0	0	0	0	0	0	0
A	2	2	2	2	2	2	2	2	4	4	4	4	4	4	4	4	0	0	0	0	0	0	0
B	3	3	3	3	3	3	3	3	5	5	5	5	5	5	5	5	3	3	3	3	3	3	3

20

T	0	0	0	0	0	0	0	0	3	3	3	3	3	3	3	3	3	3	0	3	2	2	2
A	6	6	6	6	6	6	6	6	0	0	0	0	0	0	0	0	0	0	0	0	0	0	0
B	0	0	0	0	0	0	0	0	0	0	0	0	0	0	0	0	3	3	3	3	3	3	3

24

T	3	3	3	3	3	3	3	3	4	4	4	4	4	4	4	4	0	0	0	0	0	0	0
A	2	2	2	2	2	2	2	2	2	2	2	2	2	2	2	2	0	0	0	0	0	0	0
B	3	3	3	3	3	3	3	3	5	5	5	5	5	5	5	5	3	3	3	3	3	3	3

28

T	0	0	0	0	0	0	0	0	10	2	10	10	2	10	10	2	2	10	10	10	3	10	12	12	3	10
A	3	3	3	3	3	3	3	3	12	13	13	13	3	13	13	3	13	12	12	12	12	12	12	12	12	
B	5	5	5	5	5	5	5	5	12	14	14	14	14	14	14	3	14	2	3	3	3	3	3	3	3	

31

T	2	10	10	10	10	10	10	2	3	3	10	10	3	12	12	10	10	3	2
A	13	13	13	13	13	13	13	13	13	12	12	12	12	12	12	12	12	12	12
B	3	14	14	14	14	14	14	3	3	3	3	3	3	3	3	3	3	3	3

33

T	0	2	11	11	0	2	11	11	2	2	3	12	12	3	12	0	12	12	3	3
A	9	9	9	9	9	9	9	9	9	9	12	12	12	12	12	12	12	12	12	12
B	0	7	7	7	7	7	7	7	7	7	0	10	10	10	10	0	10	10	10	10

35

T	1	3	12	12	1	3	12	12	3	3	0	5	11	11	2	10	10	2	3
A	13	13	13	13	13	13	13	13	13	13	12	12	12	12	12	12	12	12	12
B	1	15	15	15	15	15	15	15	15	15	0	4	4	4	4	4	4	4	4

V.S.

2
37

STEEL GTR

T	10	2	10	10	2	10	10	10	2	2	10	10	10	3	10	12	12	3	10
A	12	13	13	13	3	13	3	13	13	3	12	12	12	12	12	12	12	12	12
B	12	12	12	12	12	12	12	12	12	12	10	10	10	3	10	10	10	3	3
	10					3								3		3			

39

T	2	10	10	2	10	10	10	2	3	3	10	10	3	12	12	10	10	3	2
A	13	10	3	13	3	13	13	12	12	2	12	12	12	12	12	12	12		
B	14	9	14	14	12	12	12	12	12	2	10	10	3	3	3	10	10	3	3
	3				3						3	3	3	3	3	3			

41

T	0	2	11	11	0	2	11	11	2	2	3	12	12	3	12	0	12	12	3	3
A	10	10	9	9	0	10	10	9	10	10	12	12	12	12	12	12	12			
B	7				0						10	10	10	10	0				0	
	0				0				4		0		12		0					

43

20

T	1	5	5	0	0	0	10	2	10	10	2	10	10	10	2	2	10	10	2	2
A	3	3	6	6	6	6	12	13	13	3	13	3	13	13	3	13	13			
B	1	1	0	0	0	0	12	12	12	12	12	12	12	12	12	12	12			

65

T	10	10	10	3	10	12	12	3	10	2	10	10	2	10	10	10	2	3
A	12	12	12	12	10	12	12	12	12	13	10	3	13	3	13	13		
B	2	3	10	10	10	10	10	10	10	14	9	12	12	12	12	12		

67

T	3	10	10	3	12	12	10	10	3	2	0	2	11	11	0	2	11	11	2	2
A	12	12	12	12	12	12	12	12	12	10	10	0	10	10	0	10	10			
B	3	3	3	3	3	3	3	3	3	7			9	9	9					

69

T	3	12	12	3	12	0	12	12	3	3	1	3	12	12	3	12	12	3	3
A	12	12	12	12	12	12	12	12	12	12	13	13	1	13	1	13	13		
B	0	10	10	10	10	0	10	10	10	10	12	12	12	12	15	15	15		
											1				1				1

71

T	0	5	11	11	2	10	10	10	2	10	10	2	10	10	10	2	2
A	12	12	12	12	13	3	13	13	3	12	12	12	12	12	12	12	12
B	0				14	3				14	14	14	14	14	14	3	

73

T	10	10	10	3	10	12	12	3	10	2	10	10	2	10	10	10	2	3
A	12	12	12	12	12	12	12	12	12	13	10	3	13	3	13	13		
B	2	3	10	10	10	10	10	10	10	14	9	12	12	12	12	12		

75

T	3	10	10	3	12	12	10	10	3	2	0	2	11	11	0	2	11	11	2	2
A	12	12	12	12	12	12	12	12	12	10	10	0	10	10	0	10	10			
B	3	3	3	3	3	3	3	3	3	7			9	9	9					

3

[illegible]

TAB	7	12	7	12	12	12	12	12	12	12	12	12
	8	12	8	12								
	7	10										
	0	0		0								

T	12	12	12	12	12	12	12	12	12
A									
B									

TAB	12	12	12	12	12	12	12	12	12

TAB	12	12	12	12	12	12	12

	12	12	12	12	44
T					
A					
B					

SLAPBASS

Rene Froger - Amore De Mis Amore

♩ = 120,000000

SLAPBASS 2

7

12

17

22

26

31

35

39

43

47

V.S.

51

55

59

63

67

71

75

79

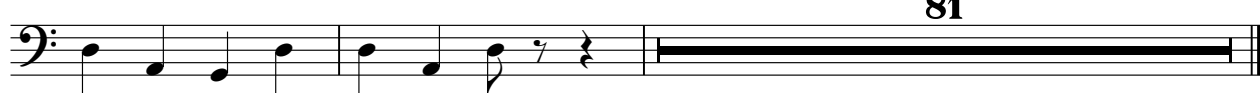

81

CHOIR AAH

Rene Froger - Amore De Mis Amore

♩ = 120,000000
CHOIR AAHS 28

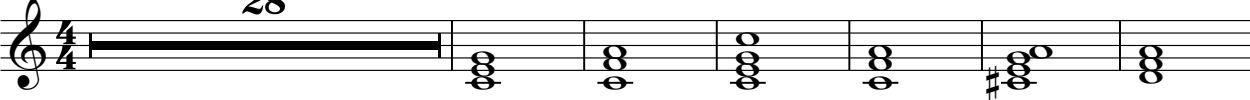

35

44 20

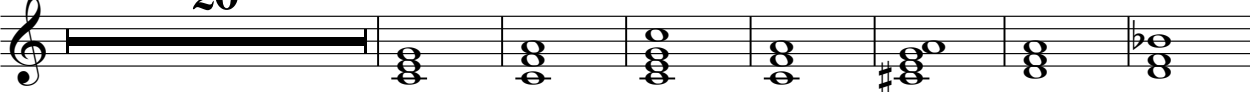

71

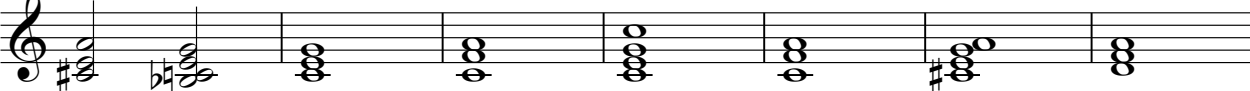

78 81

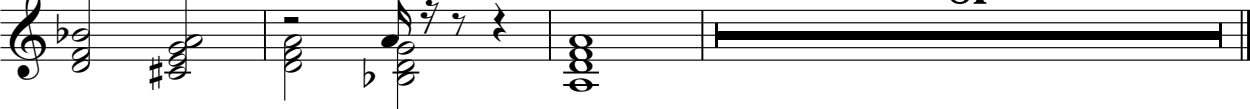

Rene Froger - Amore De Mis Amore

BRASS 1

♩ = 120,000000
BRASS 1

6

9

12 **17**

32

36

40 **9**

52

56

60

64

2

BRASS 1

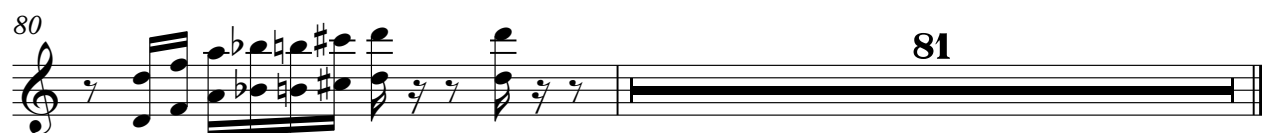

STRINGS

Rene Froger - Amore De Mis Amore

♩ = 120,000000
STRINGS

55

55 56 57 58 59

60

60 61 62 63 64

98

98 99 100 101 102

Rene Froger - Amore De Mis Amore

A.PIANO 2

♩ = 120,000000
A.PIANO 2

6

9

13

17

21

24

27

30

33

36

V.S.

