

Rene Froger - Calling Out Your Name

♩ = 130,002380

FLUTE

TROMBONE

DRUMS

HARP

CLEAN GTR

FRETLESS

A.PIANO 3

SYN BASS 2

E.PIANO 2

♩ = 130,002380

SLOWSTRING

STRINGS

+WINDCHIME

+GTCUTNOIS

7

FLUTE

DRUMS

CLEAN GTR

E.PIANO 2

SLOWSTRING

+GTCUTNOIS

9

FLUTE

DRUMS

E.PIANO 2

SLOWSTRING

STRINGS

+WINDCHIME

12

FLUTE

DRUMS

A.PIANO 3

SYN BASS 2

E.PIANO 2

SLOWSTRING

STRINGS

15

FLUTE

DRUMS

A.PIANO 3

SYN BASS 2

E.PIANO 2

SLOWSTRING

STRINGS

18

DRUMS

CLEAN GTR

A.PIANO 3

SYN BASS 2

E.PIANO 2

SLOWSTRING

STRINGS

+WINDCHIME

+GTCUTNOIS

20

DRUMS

CLEAN GTR

FRETLESS

A.PIANO 3

SYN BASS 2

E.PIANO 2

+GTCUTNOIS

22

DRUMS

HARP

FRETLESS

A.PIANO 3

SYN BASS 2

E.PIANO 2

+GTCUTNOIS

24

DRUMS

CLEAN GTR

FRETLESS

A.PIANO 3

SYN BASS 2

E.PIANO 2

+GTCUTNOIS

26

DRUMS

HARP

FRETLESS

A.PIANO 3

SYN BASS 2

E.PIANO 2

SLOWSTRING

STRINGS

+GTCUTNOIS

29

DRUMS

FRETLESS

A.PIANO 3

SYN BASS 2

E.PIANO 2

SLOWSTRING

STRINGS

32

DRUMS

HARP

FRETLESS

A.PIANO 3

SYN BASS 2

E.PIANO 2

SLOWSTRING

STRINGS

35

DRUMS

HARP

FRETLESS

A.PIANO 3

SYN BASS 2

E.PIANO 2

SLOWSTRING

STRINGS

+WINDCHIME

37

FLUTE

DRUMS

FRETLESS

SYN BASS 2

E.PIANO 2

SLOWSTRING

STRINGS

40

FLUTE

TROMBONE

DRUMS

HARP

FRETLESS

SYN BASS 2

E.PIANO 2

SLOWSTRING

STRINGS

43

46

49

FLUTE

TROMBONE

DRUMS

FRETLESS

A.PIANO 3

SYN BASS 2

E.PIANO 2

SLOWSTRING

STRINGS

52

FLUTE

TROMBONE

DRUMS

SYN BASS 2

E.PIANO 2

SLOWSTRING

STRINGS

55

58

60

DRUMS

HARP

CLEAN GTR

FRETLESS

A.PIANO 3

SYN BASS 2

E.PIANO 2

SLOWSTRING

63

DRUMS

FRETLESS

A.PIANO 3

SYN BASS 2

E.PIANO 2

SLOWSTRING

66

TROMBONE

DRUMS

HARP

FRETLESS

A.PIANO 3

SYN BASS 2

E.PIANO 2

SLOWSTRING

STRINGS

69

TROMBONE

DRUMS

FRETLESS

A.PIANO 3

SYN BASS 2

E.PIANO 2

SLOWSTRING

STRINGS

72

TROMBONE

DRUMS

HARP

FRETLESS

A.PIANO 3

SYN BASS 2

E.PIANO 2

SLOWSTRING

STRINGS

+WINDCHIME

74

FLUTE

DRUMS

HARP

FRETLESS

SYN BASS 2

E.PIANO 2

SLOWSTRING

STRINGS

77

80

83

86

89

TROMBONE

DRUMS

SYN BASS 2

E.PIANO 2

SLOWSTRING

STRINGS

92

FLUTE

TROMBONE

DRUMS

SYN BASS 2

E.PIANO 2

SLOWSTRING

STRINGS

95

TROMBONE
DRUMS
HARP
FRETLESS
A.PIANO 3
SYN BASS 2
E.PIANO 2
SLOWSTRING
STRINGS
+WINDCHIME

98

TROMBONE
DRUMS
FRETLESS
A.PIANO 3
SYN BASS 2
E.PIANO 2
SLOWSTRING
STRINGS

101

103

105

TROMBONE

DRUMS

FRETLESS

SYN BASS 2

E.PIANO 2

SLOWSTRING

STRINGS

107

TROMBONE

DRUMS

HARP

FRETLESS

SYN BASS 2

E.PIANO 2

SLOWSTRING

STRINGS

110

FLUTE

TROMBONE

DRUMS

HARP

FRETLESS

SYN BASS 2

E.PIANO 2

SLOWSTRING

STRINGS

+WINDCHIME

113

116

119

TROMBONE

DRUMS

SYN BASS 2

E.PIANO 2

SLOWSTRING

STRINGS

122

FLUTE

TROMBONE

DRUMS

SYN BASS 2

E.PIANO 2

SLOWSTRING

STRINGS

125

128

131

FLUTE

TROMBONE

DRUMS

CLEAN GTR

FRETLESS

SYN BASS 2

E.PIANO 2

SLOWSTRING

STRINGS

134

FLUTE

TROMBONE

DRUMS

CLEAN GTR

FRETLESS

SYN BASS 2

E.PIANO 2

SLOWSTRING

STRINGS

136

FLUTE

TROMBONE

DRUMS

HARP

CLEAN GTR

FRETLESS

A.PIANO 3

SYN BASS 2

E.PIANO 2

SLOWSTRING

STRINGS

+WINDCHIME

+GTCUTNOIS

FLUTE

Rene Froger - Calling Out Your Name

♩ = 130,002380

6

9

16

20

38

4

50

3

20

75

2

80

4

88

3

17

110

4

118

3

3

2

FLUTE

126

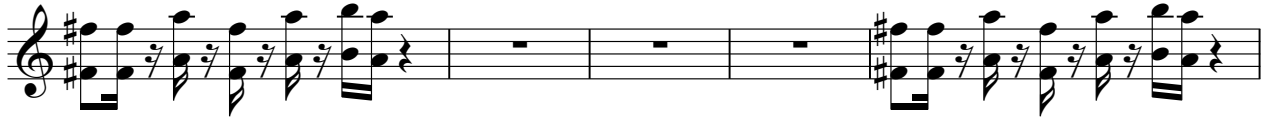

131

137

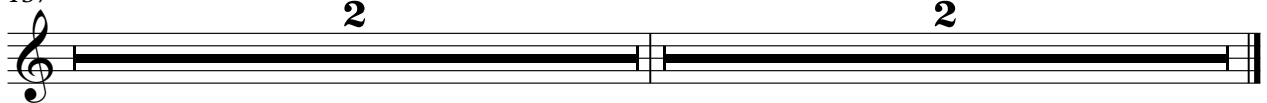

TROMBONE

Rene Froger - Calling Out Your Name

♩ = 130,002380

40

40

45

45

54

54

67

67

79

79

85

85

91

91

96

96

104

104

2

TROMBONE

109

114

120

126

131

137

DRUMS

Rene Froger - Calling Out Your Name

♩ = 130,002380

2

7

10

12

14

16

18

20

23

26

V.S.

DRUMS

29

32

35

37

39

41

43

45

47

49

DRUMS

51

53

55

57

60

63

66

69

72

75

V.S.

DRUMS

77

79

81

83

85

87

89

91

93

95

DRUMS

97

99

101

103

105

107

109

111

113

115

V.S.

117

119

121

123

125

127

129

131

133

135

DRUMS

137

HARP

Rene Froger - Calling Out Your Name

♩ = 130,002380

79

85

103

110

137

CLEAN GTR

Rene Froger - Calling Out Your Name

♩ = 130,002380

5

8

11

3

24

32

58

3

63

65

132

137

2

2

FRETLESS

Rene Froger - Calling Out Your Name

♩ = 130,002380

18

23

28

33

38

42

47

7

FRETLESS

58

3 3 3

63

3 3

68

3

73

3

78

3

83

3

88

6 3

98

3

103

3

107

3

112

FRETLESS

3

117

10

132

137

2

2

A.PIANO 3

Rene Froger - Calling Out Your Name

♩ = 130,002380

10

10

14

17

20

23

26

29

32

V.S.

2

A.PIANO 3

35

3

13

13

50

8

60

63

66

69

72

3

22

22

96

99

102

137

♩ = 130,002380

10

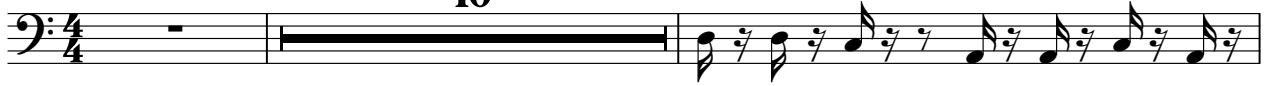

13

15

17

19

21

23

25

27

29

V.S.

31

33

35

37

39

41

43

45

47

49

51

53

55

57

59

61

63

65

67

69

V.S.

71

73

75

77

79

81

83

85

87

89

91

93

95

97

99

101

103

105

107

109

V.S.

111

113

115

117

119

121

123

125

127

129

131

133

135

137

♩ = 130,002380

2

9

16

24

32

39

48

55

131

137

SLOWSTRING

Rene Froger - Calling Out Your Name

♩ = 130,002380

6

13

20

32

38

44

50

56

63

69

V.S.

SLOWSTRING

75

81

86

92

98

104

109

115

120

126

SLOWSTRING

131

135

2

STRINGS

Rene Froger - Calling Out Your Name

♩ = 130,002380

9

13

19

32

38

43

49

53

57

7

STRINGS

66

72

78

84

88

93

98

104

110

116

122

STRINGS

127

132

137

2

+WINDCHIME

Rene Froger - Calling Out Your Name

♩ = 130,002380

9 7 15

35

21 15

74

21 8

105

6 13 11

137

2 2

$\text{♩} = 130,002380$
