

# Rene Froger - Here In My Heart

♩ = 70,000237

FR.HORN

DRUMS

DISTORTION

MELODY

DISTORTION

FINGERDBAS

A.PIANO 3

REVERSCYMB

WARM PAD

SWEEP PAD

#SYNMALLET

DRUMS

+HEARTBEAT

+WINDCHIME

+EXPLOSION

+STR SLAP

2

5

SWEEP PAD

+HEARTBEAT

+WINDCHIME

7

SWEEP PAD

+HEARTBEAT

+WINDCHIME

9

DRUMS

DISTORTION  
T  
A  
B

FINGERDBAS

A.PIANO 3

REVERSCYMB

WARM PAD

SWEEP PAD

DRUMS

+HEARTBEAT

+WINDCHIME

11

DRUMS

DISTORTION

DISTORTION

FINGERDBAS

A.PIANO 3

WARM PAD

#SYNMALLET

DRUMS

+WINDCHIME

13

DRUMS

DISTORTION

DISTORTION TAB

FINGERDBAS

A.PIANO 3

REVERSCYMB

WARM PAD

SWEEP PAD

#SYNMALLET

DRUMS

14

DRUMS

MELODY

DISTORTION

FINGERDBAS

A.PIANO 3

WARM PAD

SWEEP PAD

DRUMS

15

DRUMS

MELODY

FINGERDBAS

A.PIANO 3

WARM PAD

SWEEP PAD

DRUMS

+WINDCHIME

17

DRUMS

MELODY

FINGERDBAS

A.PIANO 3

WARM PAD

SWEEP PAD

DRUMS

+WINDCHIME

18

DRUMS

MELODY

FINGERDBAS

A.PIANO 3

WARM PAD

SWEEP PAD

DRUMS

+WINDCHIME

19

DRUMS

MELODY

FINGERDBAS

A.PIANO 3

WARM PAD

SWEEP PAD

DRUMS

+WINDCHIME

20

DRUMS

MELODY

FINGERDBAS

A.PIANO 3

WARM PAD

SWEEP PAD

DRUMS

+WINDCHIME

21

DRUMS

MELODY

FINGERDBAS

A.PIANO 3

WARM PAD

SWEEP PAD

DRUMS

+WINDCHIME

22

DRUMS

MELODY

DISTORTION

FINGERDBAS

A.PIANO 3

REVERSCYMB

WARM PAD

SWEEP PAD

#SYNMALLET

DRUMS

+WINDCHIME

+EXPLOSION

1

3

0

24

DRUMS

DISTORTION

MELODY

DISTORTION

FINGERDBAS

A.PIANO 3

WARM PAD

SWEEP PAD

#SYNMALLET

DRUMS

+WINDCHIME

25

DRUMS

DISTORTION

MELODY

DISTORTION

FINGERDBAS

A.PIANO 3

WARM PAD

SWEEP PAD

#SYNMALLET

DRUMS

+WINDCHIME

T  
A  
B 4

26

DRUMS

DISTORTION

MELODY

DISTORTION

T				1	0		
A	3	3	3	3	2	4	1
B	1	1	1	1	12	4	8

FINGERDBAS

A.PIANO 3

REVERSCYMB

WARM PAD

SWEEP PAD

#SYNMALLET

DRUMS

+EXPLOSION

27

DRUMS

MELODY

DISTORTION

FINGERDBAS

A.PIANO 3

WARM PAD

#SYNMALLET

DRUMS

29

DRUMS

MELODY

DISTORTION

T				
A	1		1	0
B				4
				8

FINGERDBAS

A.PIANO 3

WARM PAD

DRUMS

30

DRUMS

MELODY

DISTORTION

FINGERDBAS

A.PIANO 3

REVERSCYMB

WARM PAD

#SYNMALLET

DRUMS

T						4		1	
A						3	0	3	4
B	3	3	7	8			4	2	3
								3	4
								0	3
								7	11

31

The musical score consists of the following parts:

- FINGERDBAS:** A bass line with a melodic contour, including a flat sign (b) and a sharp sign (#).
- A.PIANO 3:** A piano accompaniment with a complex, multi-voiced texture in both treble and bass clefs.
- #SYNMALLET:** A part with notes and rests, including a flat sign (b) and a sharp sign (#).

33

DRUMS

DISTORTION

MELODY

DISTORTION

FINGERDBAS

A.PIANO 3

WARM PAD

#SYNMALLET

DRUMS

34

DRUMS

DISTORTION

MELODY

DISTORTION

FINGERDBAS

A.PIANO 3

WARM PAD

#SYNMALLET

DRUMS

T	4				
A	3				
B	3		3		0
					7
					13

35

DRUMS

MELODY

DISTORTION

T 4  
A 3  
B 3 3 3  
4 1 1  
8

FINGERDBAS

A.PIANO 3

REVERSCYMB

WARM PAD

SWEEP PAD

DRUMS

36

DRUMS

MELODY

FINGERDBAS

A.PIANO 3

WARM PAD

SWEEP PAD

DRUMS

+WINDCHIME

Detailed description of the musical score for measures 36-39:

- DRUMS (top):** Features a complex rhythmic pattern with various note values and rests.
- FINGERDBAS:** Plays a simple bass line with a few notes, including a sharp sign.
- A.PIANO 3:** A grand piano part with a sustained chord in the right hand and a melodic line in the left hand.
- WARM PAD:** Provides harmonic support with a sustained chord, indicated by a sharp sign.
- SWEEP PAD:** Provides harmonic support with a sustained chord, indicated by a sharp sign.
- +WINDCHIME:** A melodic line with various note values and rests, including a sharp sign.

38

DRUMS

MELODY

FINGERDBAS

A.PIANO 3

WARM PAD

SWEEP PAD

DRUMS

+WINDCHIME

39

DRUMS

MELODY

FINGERDBAS

A.PIANO 3

WARM PAD

SWEEP PAD

DRUMS

+WINDCHIME

40

DRUMS

DISTORTION

MELODY

FINGERDBAS

A.PIANO 3

WARM PAD

SWEEP PAD

DRUMS

+WINDCHIME

41

DRUMS

DISTORTION

MELODY

FINGERDBAS

A.PIANO 3

WARM PAD

SWEEP PAD

DRUMS

+WINDCHIME

43

DRUMS

DISTORTION

MELODY

DISTORTION

FINGERDBAS

A.PIANO 3

REVERSCYMB

WARM PAD

SWEEP PAD

#SYNMALLET

DRUMS

+WINDCHIME

+EXPLOSION

1

o

45

DRUMS

DISTORTION

MELODY

DISTORTION

FINGERDBAS

A.PIANO 3

WARM PAD

SWEEP PAD

#SYNMALLET

DRUMS

+WINDCHIME

46

DRUMS

DISTORTION

MELODY

DISTORTION

T  
A  
B 4

FINGERDBAS

A.PIANO 3

REVERSCYMB

WARM PAD

SWEEP PAD

#SYNMALLET

DRUMS

+WINDCHIME

47

DRUMS

DISTORTION

MELODY

DISTORTION

T				1	0		
A	3	3	3	3	2	4	1
B	1	1	1	1	12	4	8

FINGERDBAS

A.PIANO 3

REVERSCYMB

WARM PAD

SWEEP PAD

#SYNMALLET

DRUMS

+EXPLOSION

48

DRUMS

DISTORTION

MELODY

DISTORTION

FINGERDBAS

A.PIANO 3

WARM PAD

#SYNMALLET

DRUMS

50

DRUMS

DISTORTION

MELODY

DISTORTION

FINGERDBAS

A.PIANO 3

WARM PAD

DRUMS

52

DRUMS

DISTORTION

MELODY

DISTORTION

FINGERDBAS

A.PIANO 3

WARM PAD

#SYNMALLET

DRUMS

- A.PIANO 3:** A piano part with a complex, multi-voiced texture.
- WARM PAD:** Shows sustained chordal textures.
- #SYNMALLET:** Shows mallet patterns with various rhythmic values.

54

DRUMS

DISTORTION

MELODY

DISTORTION

FINGERDBAS

A.PIANO 3

WARM PAD

#SYNMALLET

DRUMS

55

DRUMS

DISTORTION

Distortion track notation, mostly empty with a few notes and a double bar line.

MELODY

Melody track notation, featuring a treble clef and a triplet of notes.

DISTORTION

Distortion track notation with guitar fret numbers (4, 3, 3, 3, 0, 7, 13) written below the staff.

FINGERDBAS

Fingerdbas track notation, showing a bass clef and a few notes.

A.PIANO 3

A.PIANO 3 track notation, showing a grand staff with treble and bass clefs.

WARM PAD

Warm Pad track notation, showing a treble clef and a few notes.

#SYNMALLET

#SYNMALLET track notation, showing a treble clef and a few notes.

DRUMS

56

DRUMS

MELODY

DISTORTION

T	4		4	4	4	4	3	1	0
A	3		3	3	3	3	6	0	3
B	3	3	3	3	3	3	3	4	3
	4	1	1	1			11	11	0
	8								

FINGERDBAS

A.PIANO 3

REVERSCYMB

WARM PAD

DRUMS

+STR SLAP

57

DRUMS

DISTORTION

MELODY

DISTORTION TAB

FINGERDBAS

A.PIANO 3

WARM PAD

#SYNMALLET

DRUMS

+EXPLOSION

58

DRUMS

DISTORTION

MELODY

DISTORTION

FINGERDBAS

A.PIANO 3

WARM PAD

#SYNMALLET

DRUMS

60

DRUMS

DISTORTION

MELODY

DISTORTION

FINGERDBAS

A.PIANO 3

REVERSCYMB

WARM PAD

#SYNMALLET

DRUMS

+EXPLOSION

T					0	3	0	2	0
A								0	5
B	2	2	2		2			6	3
	6							9	

61

DRUMS

DISTORTION

MELODY

DISTORTION

FINGERDBAS

A.PIANO 3

WARM PAD

#SYNMALLET

DRUMS

+EXPLOSION

63

DRUMS

DISTORTION

MELODY

DISTORTION

FINGERDBAS

A.PIANO 3

WARM PAD

#SYNMALLET

DRUMS

64

DRUMS

DISTORTION

MELODY

DISTORTION

T				3	2	1	0
A				0	5		0
B	1		3	3	8	6	4
							16
							?

FINGERDBAS

A.PIANO 3

REVERSCYMB

WARM PAD

#SYNMALLET

DRUMS

+EXPLOSION

65

DRUMS

DISTORTION

MELODY

DISTORTION TAB

FINGERDBAS

A.PIANO 3

WARM PAD

#SYNMALLET

DRUMS

+EXPLOSION

67

DRUMS

DISTORTION

MELODY

DISTORTION

FINGERDBAS

A.PIANO 3

WARM PAD

#SYNMALLET

DRUMS

69

DRUMS

DISTORTION

MELODY

DISTORTION

T	1	1	0	2	1	0	3	0
A	0	0	8	1	0	8	2	0
B	1	1	12	0	8	6	10	2
	3	3	13	17			13	13

FINGERDBAS

A.PIANO 3

REVERSCYMB

WARM PAD

#SYNMALLET

DRUMS

+EXPLOSION

+STR SLAP

70

DRUMS

DISTORTION

MELODY

DISTORTION TAB

FINGERDBAS

A.PIANO 3

WARM PAD

#SYNMALLET

DRUMS

+EXPLOSION

72

DRUMS

DISTORTION

MELODY

DISTORTION TAB

FINGERDBAS

A.PIANO 3

WARM PAD

#SYNMALLET

DRUMS

73

DRUMS

DISTORTION

MELODY

DISTORTION

T				3	2	1	0
A	0	0		0	6	2	0
B	3	0	3	0	8	6	4
						8	16

FINGERDBAS

A.PIANO 3

REVERSCYMB

WARM PAD

#SYNMALLET

DRUMS

+EXPLOSION

74 53

DRUMS

DISTORTION

MELODY

DISTORTION  
T  
A  
B 3 0 2

FINGERDBAS

A.PIANO 3

WARM PAD

#SYNMALLET

DRUMS

+EXPLOSION

75

DRUMS

DISTORTION

MELODY

DISTORTION

FINGERDBAS

A.PIANO 3

WARM PAD

#SYNMALLET

DRUMS

- DISTORTION (top):** Contains a distorted guitar line with a melodic contour and some sustained notes.
- MELODY (top):** Shows a simple melodic line with a few notes and a long note.
- FINGERDBAS (middle):** A bass line with a few notes and a long note.
- A.PIANO 3 (middle):** A piano accompaniment part with chords and some melodic movement.
- WARM PAD (middle):** A warm pad part with sustained chords and some melodic movement.
- #SYNMALLET (middle):** A mallet part with a rhythmic pattern of notes and rests.
- DRUMS (bottom):** A second drum part with a rhythmic pattern of notes and rests.

77

DRUMS

DISTORTION

DISTORTION

FINGERDBAS

A.PIANO 3

REVERSCYMB

WARM PAD

#SYNMALLET

DRUMS

+STR SLAP

78

FR.HORN

DRUMS

DISTORTION

MELODY

DISTORTION

FINGERDBAS

A.PIANO 3

WARM PAD

#SYNMALLET

DRUMS

+STR SLAP

80

FR.HORN

DRUMS

DISTORTION

MELODY

FINGERDBAS

A.PIANO 3

WARM PAD

DRUMS

+STR SLAP

82

FR. HORN

DRUMS

DISTORTION

MELODY

DISTORTION  
T  
A  
B

FINGERDBAS

A.PIANO 3

REVERSCYMB

WARM PAD

SWEEP PAD

#SYNMALLET

DRUMS

+EXPLOSION

+STR SLAP

Detailed description of the musical score: The score is for measures 82 and 83. The FR. HORN part features a rhythmic pattern of eighth notes in measure 82, followed by a sustained note in measure 83. The DRUMS part shows a consistent rhythmic pattern. The DISTORTION part has a melodic line with a triplet in measure 83. The DISTORTION TAB shows a sequence of notes: 1, 0, 3. The FINGERDBAS part has a sustained note in measure 82 and a longer sustained note in measure 83. The A.PIANO 3 part consists of sustained chords in both measures. The REVERSCYMB part has a single note in measure 82. The WARM PAD and SWEEP PAD parts have sustained notes in measure 83. The #SYNMALLET part is silent. The bottom DRUMS part shows a complex rhythmic pattern with accents. The +EXPLOSION part has a series of chords. The +STR SLAP part has a rhythmic pattern of eighth notes with accents.

84

FR.HORN

DRUMS

DISTORTION

MELODY

DISTORTION

FINGERDBAS

A.PIANO 3

WARM PAD

SWEEP PAD

#SYNMALLET

DRUMS

+EXPLOSION

+STR SLAP

TAB

1	1
6	6
3	3

86

FR.HORN

DRUMS

DISTORTION

MELODY

DISTORTION

T	1	1
A	0	0
B	3	3

FINGERDBAS

A.PIANO 3

REVERSCYMB

WARM PAD

SWEEP PAD

#SYNMALLET

DRUMS

+HEARTBEAT

+EXPLOSION

+STR SLAP

88

FR.HORN

DRUMS

DISTORTION

MELODY

DISTORTION

FINGERDBAS

A.PIANO 3

WARM PAD

SWEEP PAD

#SYNMALLET

DRUMS

+HEARTBEAT

+EXPLOSION

+STR SLAP

TAB

T	1	1
A	0	0
B	3	3

90

FR. HORN

DRUMS

DISTORTION

MELODY

DISTORTION  
T 0  
A 3  
B

FINGERDBAS

A.PIANO 3

WARM PAD

SWEEP PAD

#SYNMALLET

DRUMS

+HEARTBEAT

+EXPLOSION

+STR SLAP

92

FR.HORN

DRUMS

DISTORTION

MELODY

DISTORTION  
T  
A  
B

FINGERDBAS

A.PIANO 3

WARM PAD

SWEEP PAD

#SYNMALLET

DRUMS

+HEARTBEAT

+EXPLOSION

+STR SLAP

FR.HORN

Rene Froger - Here In My Heart

♩ = 70,000237

77

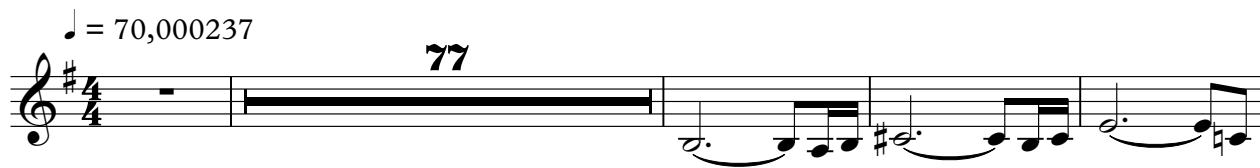

82

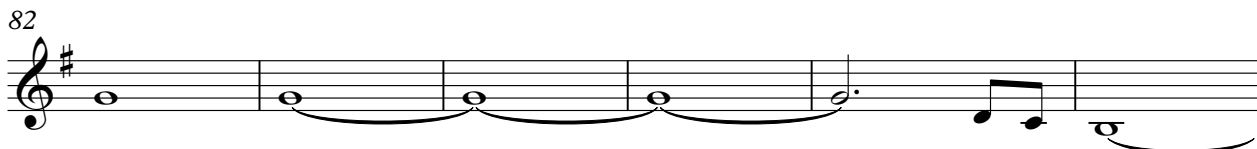

88

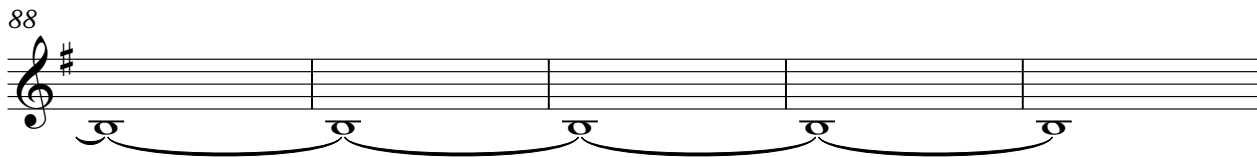

93

2

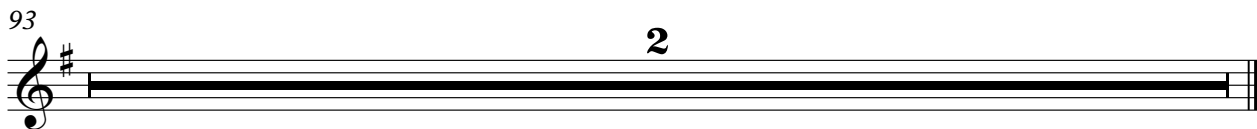

DRUMS

Rene Froger - Here In My Heart

♩ = 70,000237

8

11

13

15

17

19

21

23

25

27

V.S.

DRUMS

DRUMS

49

51

53

55

57

59

61

63

65

67

V.S.

DRUMS

DRUMS

89

91

93

2

DISTORTION

Rene Froger - Here In My Heart

♩ = 70,000237

9 10

24 5

35 5

45

51

58 3

62

68 3

73

2

# DISTORTION

79

86

93

2

# Rene Froger - Here In My Heart

## MELODY

♩ = 70,000237

**12**

17

21

25

30

34

38

42

46

51

V.S.

MELODY

55

60

65

69

73

79

85

93

2

# Rene Froger - Here In My Heart

DISTORTION

♩ = 70,000237

**8**

E						
B						
G						
D						
A						
E						
A						

15

**8**

T									
A									
B									

28

...

T									
A	1	1	1	1	1	0	3	4	0
B									

34

**8**

T									
A	4	3							
B	3	3	0	3	3	3			

47

...

T									
A	3	3	3	2	1	4	1	1	1
B	1	3	3	1	4	8	1	1	1

52

T									
A	0								
B	3				4	0		0	

56

...

T									
A	4	4	4	4	4	8	1	0	
B	3	3	3	3	3	3	0	3	0

60

T									
A									
B	2	2	2	2	2	6	3	2	

65

T									
A									
B	3								

70

...

T									
A									
B	3								

V.S.

2 76

# DISTORTION

**4**

		1						1	1
T		1						0	0
A	2	0	0					0	0
B	0			4	1			3	3
				8	3				

?

85

T	1	1	1	1	1	1		
A	0	0	0	0	0	0		
B	3	3	3	3	3	3		

93

**2**

T	-----							
A	-----							
B	-----							

♩ = 70,000237

8

16

23

30

36

43

49

54

59

64

V.S.

2

# FINGERDBAS

69

74

80

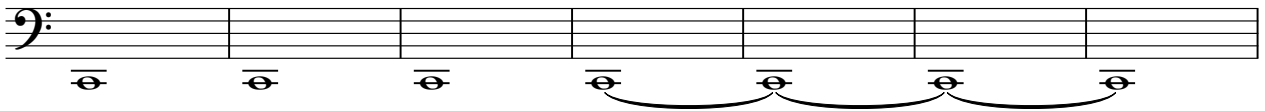

87

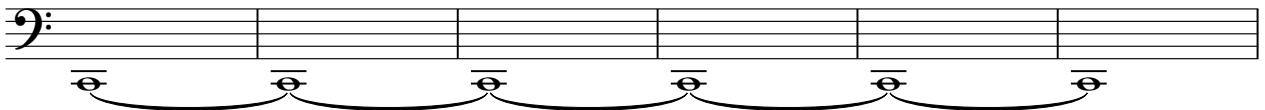

93

2

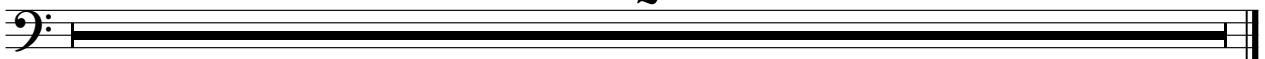

Rene Froger - Here In My Heart

A.PIANO 3

♩ = 70,000237

8

8

12

16

20

24

27

V.S.

30

33

37

41

45

48

51

54

58

62

66

70

74

77

84

REVERSCYMB

Rene Froger - Here In My Heart

♩ = 70,000237

7 3

14 8 3 3

30 4 7

44 2 3 4

56 3 3

65 4 3 3

77 4 3

86 6 2

WARM PAD

Rene Froger - Here In My Heart

♩ = 70,000237

7

12

17

22

27

34

39

44

49

55

V.S.

WARM PAD

60

67

72

77

84

89

Rene Froger - Here In My Heart

SWEEP PAD

♩ = 70,000237

4

10

2

18

26

8

40

48

35

87

93

2

#SYNMALLET

# Rene Froger - Here In My Heart

♩ = 70,000237

9

13

8

24

2

30

8

34

8

46

2

52

2

2

#SYNMAI LET

57

60

64

68

73

76

83

89

DRUMS

Rene Froger - Here In My Heart

♩ = 70,000237

8

12

15

18

21

24

27

30

33

36

V.S.

DRUMS

39

42

45

48

51

54

57

60

63

66

DRUMS

69

72

75

78

81

84

87

90

93

2

+HEARTBEAT

Rene Froger - Here In My Heart

♩ = 70,000237

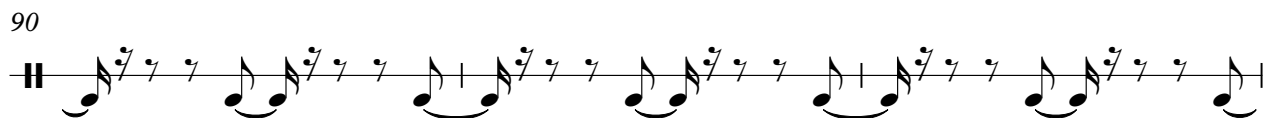
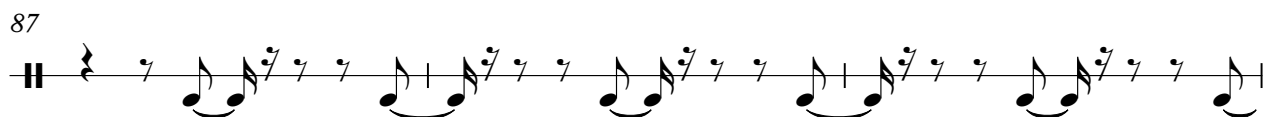
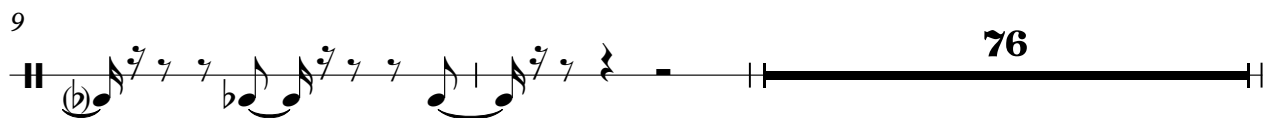
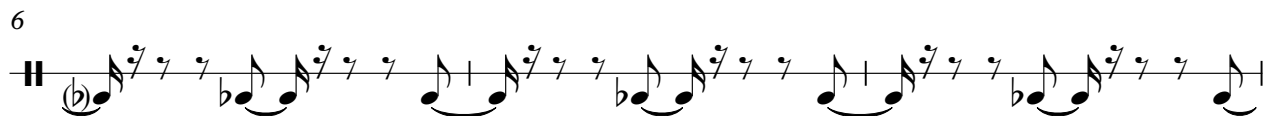
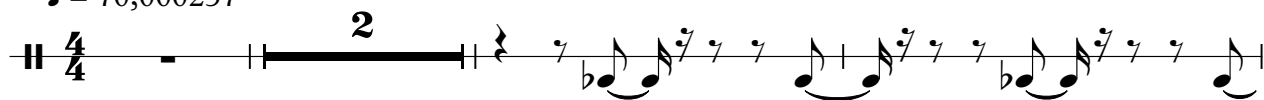

♩ = 70,000237

4

12 3

18

22

26 10

39

43

46 46

93 2

+EXPLOSION

Rene Froger - Here In My Heart

♩ = 70,000237

21 2 17

44 2 9 2

61 2 3 7 7

70 2 8

84

93 2

+STR SLAP

# Rene Froger - Here In My Heart

♩ = 70,000237

