

Rene Froger - I`m A Singer

♩ = 66,000069

FR.HORN

TIMPANI

DRUMS

HARP

SAW WAVE

OVERDRIVE

FINGERDBAS

MELODY

CHOIR AAHS

REVERSCYMB

SLOWSTRING

SLOWSTRING

FANTASIA

♩ = 66,000069

DRUMS

A.PIANO 1

7

FINGERDBAS

MELODY

A.PIANO 1

11

HARP

FINGERDBAS

MELODY

A.PIANO 1

15

DRUMS

FINGERDBAS

MELODY

SLOWSTRING

FANTASIA

A.PIANO 1

18

FR.HORN

DRUMS

FINGERDBAS

MELODY

SLOWSTRING

SLOWSTRING

FANTASIA

A.PIANO 1

21

FR. HORN

DRUMS

FINGERDBAS

MELODY

SLOWSTRING

SLOWSTRING

A. PIANO 1

24

FR. HORN

DRUMS

OVERDRIVE

FINGERDBAS

MELODY

SLOWSTRING

SLOWSTRING

A. PIANO 1

27

FR.HORN
DRUMS
OVERDRIVE
FINGERDBAS
MELODY
SLOWSTRING
SLOWSTRING
A.PIANO 1

29

FR.HORN
DRUMS
OVERDRIVE
FINGERDBAS
MELODY
SLOWSTRING
SLOWSTRING
A.PIANO 1
A.PIANO 1

31

FR.HORN

DRUMS

OVERDRIVE

FINGERDBAS

MELODY

SLOWSTRING

SLOWSTRING

A.PIANO 1

33

FR.HORN

TIMPANI

DRUMS

SAW WAVE

OVERDRIVE

FINGERDBAS

MELODY

REVERSCYMB

SLOWSTRING

SLOWSTRING

A.PIANO 1

36

FR.HORN

TIMPANI

DRUMS

OVERDRIVE

FINGERDBAS

MELODY

SLOWSTRING

SLOWSTRING

DRUMS

A.PIANO 1

39

FR.HORN

DRUMS

OVERDRIVE

FINGERDBAS

MELODY

SLOWSTRING

SLOWSTRING

A.PIANO 1

42

FR.HORN

DRUMS

OVERDRIVE

FINGERDBAS

MELODY

CHOIR AAHS

SLOWSTRING

SLOWSTRING

DRUMS

A.PIANO 1

45

FR.HORN

TIMPANI

DRUMS

OVERDRIVE

FINGERDBAS

MELODY

CHOIR AAHS

SLOWSTRING

SLOWSTRING

A.PIANO 1

A.PIANO 1

48

FR.HORN

TIMPANI

DRUMS

OVERDRIVE

FINGERDBAS

MELODY

CHOIR AAHS

SLOWSTRING

SLOWSTRING

DRUMS

A.PIANO 1

♩ = 66,000069

18

22

27

31

36

40

45

48

51

3

TIMPANI

Rene Froger - I'm A Singer

♩ = 66,000069

33

37

8

47

51

3

DRUMS

Rene Froger - I'm A Singer

♩ = 66,000069

13

17

21

25

28

31

35

38

41

45

V.S.

HARP

Rene Froger - I'm A Singer

♩ = 66,000069

3

6

7

5

38

51

3

SAW WAVE

Rene Froger - I'm A Singer

♩ = 66,000069

31

34

16

51

3

OVERDRIVE

Rene Froger - I'm A Singer

♩ = 66,000069

22

27

30

35

41

45

51

3

♩ = 66,000069

2

9

15

20

25

29

34

39

44

47

2

FINGERDBAS

51

3

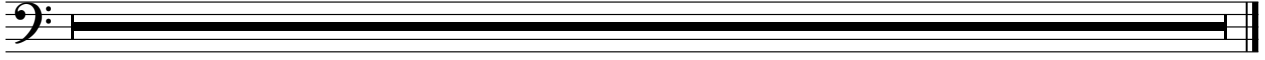

MELODY

Rene Froger - I'm A Singer

♩ = 66,000069

2

MELODY

35

39

42

45

51

3

CHOIR AAHS

Rene Froger - I'm A Singer

♩ = 66,000069

42

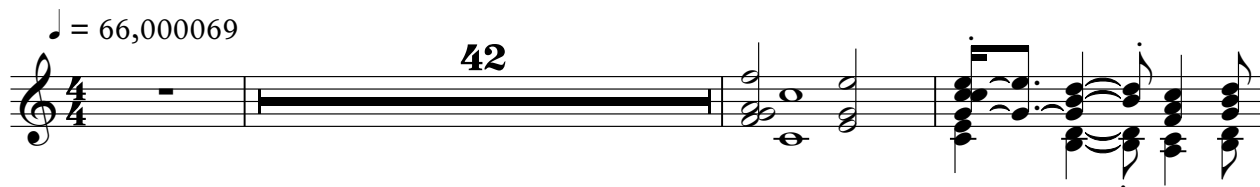

46

51

3

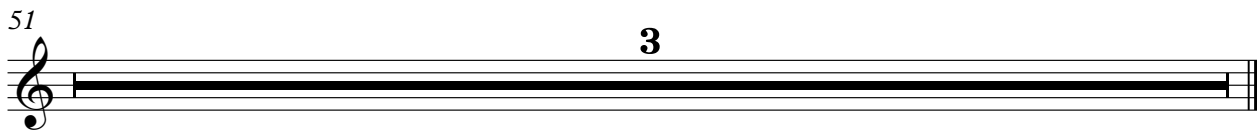

REVERSCYMB

Rene Froger - I'm A Singer

♩ = 66,000069

33 **15**

51

3

SLOWSTRING

Rene Froger - I'm A Singer

♩ = 66,000069

18

23

29

35

39

43

46

51

3

SLOWSTRING

Rene Froger - I'm A Singer

♩ = 66,000069

14

20

26

31

37

43

47

51

3

FANTASIA

Rene Froger - I'm A Singer

♩ = 66,000069

14

18

31

51

3

DRUMS

Rene Froger - I'm A Singer

♩ = 66,000069

34 7

44 3 2

51 3

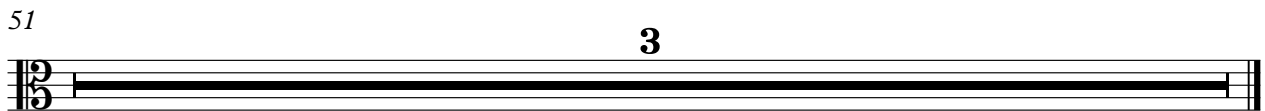

A.PIANO 1

Rene Froger - I'm A Singer

♩ = 66,000069

2

7

10

13

16

20

23

26

28

30

V.S.

32

36

38

41

43

46

51

3

A.PIANO 1

Rene Froger - I'm A Singer

♩ = 66,000069

27

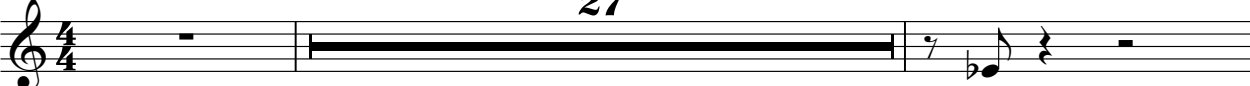

30

15

5

51

3

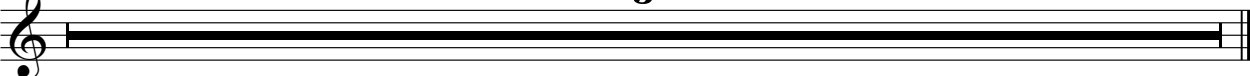
